Tonight: Partly Cloudy
Tuesday: Late Rain

Victoria Times

Classified 386-2121
News 382-3131

95th YEAR, No. 67 ★ ★ VICTORIA, BRITISH COLUMBIA, MONDAY, AUGUST 28, 1978 15 CENTS DAILY, 30 CENTS SATURDAY

Economic Growth Improves to 4.4%

OTTAWA (CP) — The economy grew in the second quarter of 1978 at an annual rate of 4.4 per cent, Statistics Canada reported today.

The growth rate, a substantial improvement over the 2.8 per cent rate recorded in the first three months of the year, was largely due to a strong resurgence in investment and a continuation of moderate expansion in consumer and government spending, the federal agency said.

But the expansion in the economy, as measured by the gross national product (GNP) was still short of the five per cent pledged by Prime Minister Trudeau at last month's summit meeting in Bonn.

A major source of weakness in the second quarter was a marked decline in the merchandise trade surplus. Federal officials have been counting on merchandise trade as a leading component of growth.

The federal agency said a notable feature of the second-quarter figures was a significant increase in demand for goods and services within the country. That component of the GNP had been relatively weak since early 1977.

The growth of domestic demand, coupled with return to a more normal pattern of U.S. demand for Canadian exports, explained the fall in the trade surplus, Statistics Canada said.

Business machinery and equipment investment led the recovery in the investment sector.

The federal agency said the sudden resumption in growth of investment in machinery and equipment was reflected in sharp, widespread rises in imports of those goods.

Although exports of mer-

See ECONOMY page 2

POPE'S FIRST COMMENT

VATICAN CITY (AP) — Pope John Paul I told the cardinals who elected him, "God forgives you for what you might have done against me," Joseph Cardinal Hoeffner reported today.

Writing in a pastoral letter to members of his diocese in West Germany, Cardinal Hoeffner said the remark was the first commment made by the pope after his election Saturday. The cardinal did not elaborate.

For related stories, see Page 3.

No Future Unless . . .

Mankind has no future whatsoever unless the awesome proliferation of arms is curbed, pollution effectively combatted, the spiralling population growth stemmed, and there is a fairer sharing of resources and wealth realized, according to the World Federalists of Canada.

More than 200 delegates attended the national conference at Lester Pearson College of the Pacific during the weekend.

The conference called for more people to get involved in the political process, to question, for example, Canada's intended expenditure of $2.25 billion on new fighter planes, and to end timid, mouse-like approaches used by concerned citizens at present.

See stories on Page 25.

Inner Tube Race Entry Form On Page 40

SMALLPOX IN BRITAIN

BIRMINGHAM (Reuter) — A 42-year-old English woman has smallpox, the world's first official case in 10 months and the first in Britain since 1973.

Janet Parker, a laboratory technician at a Birmingham university medical school, was reported in satisfactory condition after being admitted to hospital here today.

AIRCAN, IAM TRY AGAIN

Canada, Europe Air Chaos Reigns

Times News Services

Air travel chaos continued in Canada and many parts of Europe today as Air Canada remained shut down and French air controllers worked to rule.

The Canadian Bar Association's experience reflected the general disruption in the nation's travel patterns. The association's annual meeting opened in Halifax today with fewer than half the expected delegates registered, most of the others having stayed home on account of the Air Canada shutdown.

Meanwhile, thousands of stranded passengers jammed European airports, their flights delayed as many as 26 hours by a slowdown strike of French control tower operators.

Hardest hit were London's Gatwick airport and Spain's Palma de Majorca. Palma closed three times Sunday and today it reported delays running up to 19 hours.

There appeared to be little hope of an early end to the Air Canada shutdown.

Representatives of the airline and ground-service workers began meeting in a Montreal hotel this morning in another attempt to resolve the current impasse over a new contract.

This is the third round of talks between the airline and the International Association of Machnists and Aerospace Workers (IAM), and the first negotiations since Air Canada reacted to wildcat strikes by shutting down its operations Friday.

Two earlier rounds of negotiations failed to produce an agreeement acceptable to the union rank-and-file, and both sides appeared to be digging in heels.

Air Canada president Claude Taylor has said the airline will not resume operations until it has assurances there will be no further work interruptions by the ground-service workers.

And Barry Shaw, head of the union's negotiating committee, said the 7,500 ground service personnel would not return to work today despite a resumption in contract talks.

"The only way we see right now to get Air Canada back in operation is with a contract agreement acceptable to our membership," Shaw said.

By midnight Sunday, Air Canada had laid off more than 5,000 of its non-essential staff, including pilots, flight crews and some office personnel.

In Victoria, however, all 51 Air Canada employees were still on the job today and district manager Glen Steeves said no lay-offs would be ordered unless the dispute continued for some time.

Steeves said Air Canada's Victoria operation is under contract to provide all ground services to Pacific Western Airline flights here, so maintenance and handling work is continuing.

See NEITHER Page 8

PRIMITIVE ROCK ART in the form of a hefty, daubed boulder was the surprise awaiting Ron and Pam Cunningham, 6863 West Saanich Road, on their return from a Penticton holiday Saturday. Mrs. Cunningham, examining the rock with sons Troy, 7, and Randy, 11, says the culprits haven't been identified but she strongly suspects her husband's colleagues in the public works department of Central Saanich municipality — specifically trick specialist Al Jordan. The rock face may be Jordan's retaliation for finding for-sale signs around his house when he returned from holiday, she speculates. Cunningham will probably borrow a backhoe to move the rock. (Bill Halkett photo)

★ SPORTS ★

Victoria Shamrocks are in the national lacrosse final for the Mann Cup for the first time in 21 years. After escaping with an overtime victory on their home floor Saturday, the Shamrocks staged another comeback Sunday at Coquitlam, erasing a five-goal deficit and clipping the Adanacs 14-11 to sweep the best-of-seven Western Lacrosse Association playoff final. Page 18.

Loaded with high-priced stars from many nations, New York Cosmos delighted 74,901 fans at their home stadium Sunday by capturing their second straight North American Soccer League championship. The Cosmos did it this time with a 3-1 triumph over Tampa Bay Rowdies. Page 18.

Victoria professional Cec Ferguson took a run at the leader Sunday in the final round of the Alberta Open golf tournament with birdies on four of the first six greens on the last nine holes. Later bogey problems forced Ferguson to settle for second place, three strokes behind Toronto's Gar Hamilton. Page 19.

Victoria Dolphins found a way to thrill their fans Sunday as they opened the home portiion of their B.C. Big Four Junior Football League season. The Dolphins charged from behind in the final minutes to edge Richmond Raiders 14-13. Page 18.

Nicaragua Revolt Spreading

Troops Storm Church

SAO PAOLO (UPI) — Riot troops firing tear gas and wielding clubs charged 2,000 anti-government demonstrators in front of Sao Paolo's Roman Catholic Cathedral Sunday, leaving more than a dozen people injured.

The heavily armed riot troops surrounded the cathedral in the afternoon with police dogs as 8,000 people inside held a meeting protesting the high cost of living in the giant South American nation.

When the meeting, organized by the church-supported Cost of Living Movement, was over, most of the participants left through the cathedral's side doors without police interference.

But a crowd of about 2,000 — mostly students — had gathered on the cathedral's steps, chanting "Down with the dictatorship" and "United, the people will never be defeated."

MANAGUA (AP) — Nicaraguans seeking the ouster of President Anastasio Somoza clashed with National Guard in major towns across the country as a general strike gathered momentum and reports circulated of rebellious talk in the National Guard, the country's 7,500-man army.

Sources said there have been open discussions of revolt broadcast over radio stations controlled by the guard. But foreign diplomats said they believe Somoza will be able to retain control.

Officers of the guard are reported upset over Somoza's capitulation to the 25 Sandinista Liberation Front guerrillas who seized the National Palace and more than 1,000 hostages last week and forced the president to let them and 59 imprisoned Sandinistas go to Panama.

Managua was quiet Sunday, but demonstrators erected street barricades and threw bombs at troops in Jinotepe, Diriamba, Esteli, Matagalpa, Leon, Chinandega and Grenada, the largest towns outside the capital.

No deaths are confirmed but the Red Cross said there are dozens of injured and un-

See NICARAGUA page 2

INDEX

	Page
Births	27
Classified	27-38
Comics	26
Deaths	38
Entertainment	24
Family	21-23
Finance	14,15
Gardening	28
Sports	15-20

U.S. Mail Talks Resume

WASHINGTON (UPI) — Federal mediators worked out an 11th hour agreement Monday to head off a midnight mail strike by resuming contract talks between the U.S. Postal Service and mail unions, labor sources said.

The sources said the Postal Service and three unions agreed hours before the strike deadline to go back to the bargaining table for a 15-day period.

"Our resolution calls for a 15-day period and I'm sure that's what it will be," one union source said.

Only one of the four mail unions was set to strike at midnight tonight.

Postmaster General William Bolger warned today that a strike could spell the end of the U.S. post office's monopoly of first class mail delivery.

The Pentagon had planned to call out as many as 90,000 troops in the event of a strike.

'Bomb' Diverts Jet to Vancouver

VANCOUVER (UPI) — RCMP today held an unidentified woman in custody after a United Airlines jet en route from Denver to Seattle was forced to land at Vancouver International Airport by a passenger who said there was a bomb on board.

The woman was arrested without a struggle by two officers when the plane landed in Vancouver shortly after 11 p.m. Sunday night.

There were no injuries and the DC-8 was refueled and the passengers were flown to Seattle a few hours later without incident, authorities said.

Officials said one of the 159 passengers on Flight 179 had sent a note to the captain saying a bomb was on board and demanding that he divert the plane to Vancouver.

The jet landed and taxied to a secondary runway northeast of the main passenger terminal, airport spokesman Allan Jay said.

Now Swimmer Cindy Eyes Juan de Fuca

LONDON (CP) — Cindy Nicholas, 21, of Toronto today became queen of the English Channel in one of the most gruelling swims of her career.

The girl who was named Canadian Woman Athlete of the Year for 1977, swam from France to England in an excruciating 12 hours, 15 minutes, 2½ hours outside her own record.

That gave her six crossings and the Channel Swimming Association's Queen trophy which goes to the woman with the most successful attempts.

As things stand now, Cindy plans to take a break from the channel next year.

"Maybe I'll lay off for a year and try the Strait of Juan de Fuca or the Capistrano Swim (off California.)."

After the swim, Cindy said that despite her triumph, she is disappointed.

Cindy, who tied for the Queen title last year when she swam the channel round-trip, had hoped to lower her own record of nine hours, 46 minutes for the east-west trip.

"The tide didn't come through as it should have," she said in a telephone interview from Folkestone.

Captain Val Noakes, skipper of the guide boat, said: "We thought we would make it in about 8½ hours."

Somehow, a tide they had expected to swing Cindy back toward the English coastline didn't act the way they thought it would and the Toronto girl had to drop her hammering 90-strokes-a-minute tempo to 88.

Cindy feels her queen title is safe in that "there was one girl who had three crossings but she has retired."

The Toronto girl had been tied with Greta Andersen, a Dane who swam in the United States during the 1930s and who crossed the channel five times.

MAJOR BREAK IN BEER STRIKE

Members of the Canadian Brewery Workers Union will vote this week on a full contract offer from B.C. breweries.

If the proposal is accepted, the breweries could be back in business within a few days.

The offer, considered a major break in the protracted dispute, came Friday night after five days of intensive negotiations.

Union leaders decided over the weekend to put the contract proposal to the members.

It is believed most locals will vote Wednesday.

A company spokesman said today both sides have agreed not to reveal details of the offer until after the vote.

He said the proposal is for "full and final settlement of all unresolved issues."

The brewery spokesman also said that "Eric Harris, chief negotiator for the companies, says that in the event the offer is not accepted it is unlikely the dispute will be settled for some time to come."

The brewery shutdown prompted the B.C. government to import increasing amounts of American beer. Thousands of cases of a wide variety of brands have been shipped in.

Winning Numbers

HAMILTON (CP) — Three tickets each worth $1 million were drawn Sunday in the Provincial lottery draw. For winning numbers see official advertisement on Page 16.

Axe Misses G-G's $2.3M Second Home Annex

QUEBEC (CP) — One week after the announcement of federal spending cuts, excavation has begun on a new $2.3-million extension to the governor-general's second home at the Quebec Citadel, used two or three weeks a year.

The new building, to house a ballroom, kitchen and other facilities, will rise on the ashes of the old residence annex, destroyed by fire in February of 1976.

Next door, renovations worth an additional $900,000 have recently been completed on the governor-general's private quarters, damaged by smoke and water during the same disastrous fire.

Andre Cote, project manager for the federal public works department, says the residence and annex had 125 rooms prior to the fire, and the total will be about the same when the project is completed in 1980.

The governor-general's main residence is at Rideau Hall in Ottawa but there has been a second residence at the Citadel overlooking the St. Lawrence River since Confederation.

Former governor-general Roland Michener visited the home, on the grounds of the historic military base, about four times a year. Gov.-Gen. Jules Leger has come less often, in part because of health problems.

"Last year, he came twice, eight days one time and two days the other time," says Cote.

Gov.-Gen. and Mme. Leger are expected to visit again next month, when the renovated private quarters will be officially inaugurated.

The restoration of the quarters, built in 1826 as officers' quarters, involved replacement of windows, electrical wiring, heating, plumbing and installation of an elevator and sprinklers.

The interior has been tastefully redecorated, with meticulous restoration of furniture in the bedrooms used by the vice-regal couple and 60 staff members who accompany them.

"The fire had a certain advantage," says Cote. "All the furniture was in poor condition and it gave us the opportunity to restore it."

Cote says there has never been any question of rebuilding the destroyed annex, built in two sections, the first in 1895 and the second in 1926.

"It was irrecoverable," he says. "It was extremely ugly."

The second phase of the project is due to begin next February, but Cote says there is "a big question mark" over the balance of the work because of spending cuts.

A spokesman for the department in Ottawa, however, said that for the moment the project is scheduled to proceed until completion.

Once it is ready, consideration is being given to opening the residence and a new terrace overlooking the river to the public.

U.S. DOLLAR GETS ANOTHER BOOST

WASHINGTON (Reuter) — The Federal Reserve Board gave the United States dollar a further boost today by making it more attractive for U.S. banks to borrow dollars overseas.

The Federal Reserve, in a highly technical move, said it was eliminating the reserves U.S. banks have to keep on their foreign borrowings, primarily Eurodollars.

Previously, banks which are members of the Federal Reserve System had to keep reserves equivalent to four per cent of foreign borrowings in a non-interest-bearing account with the Federal Reserve.

By eliminating the four-per-cent requirement, the Federal Reserve hopes banks will borrow Eurodollars — dollars that are held outside the U.S. — instead of borrowing money at home.

The reserve requirement made it expensive for banks to borrow Eurodollars because the four per cent deposited with the Federal Reserve could not be loaned out and thus did not earn interest.

An increase in Eurodollar borrowings raises demand for U.S. dollars held abroad and helps maintain the currency's value on the foreign exchange market. If banks borrow dollars in the domestic U.S. market, this has no impact on the external value of the dollar.

The Federal Reserve has boosted the discount rate to 7¾ per cent, an increase of one-half of one per cent, while the Treasury has substantially increased the amount of gold it will offer at its monthly auctions, starting in November.

Knee Joint Transplant

PEKING (Reuter) — Surgeons in Shanghai have successfully transplanted a whole human knee joint complete with blood vessels and nerves, the New China News Agency said Saturday.

It said the five-hour operation was carried out on the left leg of Ha Chuan-lung, 34, last year by surgeons of the Huashan teaching school of the Shanghai First Medical College.

Ha, who could not walk for four years following an industrial accident, now can walk without support and the knee is flexible and free of pain, the agency said.

It said that he received a plasic joint in 1975 and another of organic glass the following year but continued to suffer pain and had to use crutches.

All tests showed "that the knee joint graph has taken and that the bone has knit firmly with blood circulation running smoothly," the agency said.

THE OUTCASTS by Ben Wicks

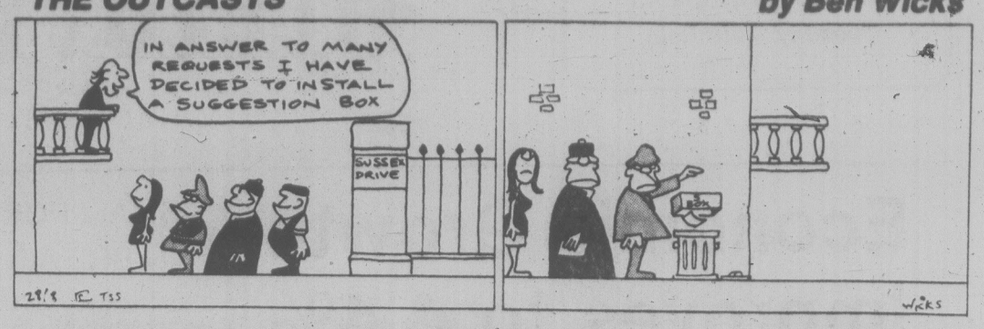

Nicaragua Revolt

Continued from page 1

confirmed reports of fatalities.

Political opponents of Somoza predicted Managua would be paralysed today by the general strike after 34 of the country's 36 chambers of commerce voted Sunday to back the four-day old walkout. They urged their members to close down their businesses until Somoza resigns.

The strike, which has been more effective in the provinces than in the capital, was launched Friday by the Broad Opposition Front, a coalition of a dozen political parties and three labor groups.

Somoza is the third member of his family to rule Nicaragua since the U.S. Marines put his father in power in 1937. This first serious challenge to the family dictatorship began with a country-wide wave of demonstrations and strikes in protest against the assassination Jan. 10 of newspaper editor Pedro Joquin Chamorro, one of Somoza's most outspoken opponents.

A two-week general strike paralysed business and commerce after thr assassination and Somoza said during an interview in July he considered resigning then.

Socred Chief Coming Here

National Social Credit leader Lorne Reznowski will visit Victoria for the first time as party leader next month.

He will give a public address Wednesday, Sept. 6, at 7:30 p.m. in the Queen's Room, Queen Victoria Inn.

Reznowski was elected at a Winnipeg convention May 7 following the death of Andre Fortin.

Begin Stands Firm On Peace Plan

JERUSALEM (AP) — Israeli Prime Minister Menachem Begin said Sunday he will enter talks with the presidents of Egypt and the United States next week "with good will, with an open mind," but with no changes in his Middle East peace plan, already rejected by Egypt.

Begin, talking to reporters after his cabinet wound up its debate on policy for the summit meeting at Camp David, Md., said he is standing by his plan for limited Palestinian self-rule on the Israeli-occupied West Bank of the Jordan River and the Gaza Strip with an Israeli military presence.

"We don't have to have new options; this is the basis for negotiations," Begin said of the plan he wrote last December.

But he said a team of cabinet deputies, after studying all proposals made since the peace initiative was launched with Egyptian President Anwar Sadat's trip to Jerusalem last November, has made several recommendations "and we will take the material with us."

He declined to detail those recommendations, but said the cabinet discussed "various formulations."

Begin said he will leave for the U.S. next Sunday and that the Sept. 5 summit has been rescheduled to Sept. 6 so Sadat could be in Egypt for the end of Ramadan, the Moslem holy month. Begin is expected to visit New York City before going to Washington.

However, in Washington, Pat Bario, speaking for the White House, said Sunday both leaders still are expected to arrive at Camp David, U.S. President Carter's Maryland retréat, the evening of Sept. 5.

Carter invited Sadat and Begin to Camp David last month to try to revitalize their on-again, off-again peace talks.

Begin said he will be accompanied by Foreign Minister Moshe Dayan, Defence Minister Ezer Weizman and eight aides, including three generals.

Economy Up 4.4 Per Cent

Continued from page 1

chandise to other countries grew by 1.3 per cent in the second quarter, imports grew at a rate of 9.4 per cent. Large declines in exports of coal, nickel, copper, iron ore, crude petroleum, newsprint and woodpulp contributed heavily to the weakness in export trade.

There was a continuation of the gradual expansion in consumer demand which has been apparent this year after a poor performance throughout most of 1977. Consumer spending was strongest on such goods as clothing, footwear and household furnishings.

Purchases of new passenger cars, furniture and household appliances were up while spending on food, household fuels, alcohol and gasoline was down.

Wages, salaries and other labor income rose by 2.5 per cent in the quarter with the strongest increases in the goods-producing sector. Part of the improvement was due to an increase in hours worked, a component that had been low in the first quarter because of severe weather conditions.

Corporation profits rose three per cent and were 15.9 per cent higher than a year earlier. Manufacturing profits were weak but there were higher profits in service, mining and transportation industries.

Total spending of all levels of government increased by 2.4 per cent in the second quarter.

Tourist Alert

VANCOUVER (CP) — The following are asked to contact the nearest RCMP detachment for an urgent personal message:

Bernice Green, Vancouver; Daniel Holm, North Vancouver; Scott Kane, Pincher Creek, Alta.; Michael Massengill, Seattle; Mrs. Slava Shiell, Toronto; Darlene Tabac, Vancouver; Norman Barton, Thunder Bay; Gordon Bell, Vancouver; Marth Carr-Harris, Victoria; Richard Lowe, Scarboro, Me.; Jack Lucado, Andrews, Tex.; Mel MacDonald, Tokyo.

the weather

Today's weather map is unavailable

Cloudy conditions prevail on the coast while variable cloudiness was reported over the central Interior earlier today.

An area of low pressure continues to dominate the Eastern Pacific. A number of weak disturbances moving around this low pressure area are brushing the coast, giving a little precipitation to coastal districts particularly on the North coast and along the West coast of Vancouver Island.

Occasional precipitation is forecast over western portions of the central Interior tonight. More precipitation is forecast for Tuesday on the coast with a few showers predicted over western portions of the central Interior.

Over the southern Interior, sunny with cloudy periods are forecast on both days. Temperatures will be near seasonable levels.

ENVIRONMENT CANADA WEATHER OFFICE 10 A.M. FORECASTS
Valid Until Midnight Tuesday

Greater Victoria: Cloudy today with afternoon sunny periods. Tuesday increasing cloud with rain in the evening. Highs both days near 20. Lows tonight near 10.

Greater Vancouver, Lower Mainland, East Vancouver Island: Tuesday increasing cloud with rain in the evening. Highs around 20. Lows tonight near 11.

North and West Vancouver Island: Cloudy today with occasional rain or drizzle mainly in the northern portions. Tuesday cloudy. Periods of rain or drizzle in the northern portions should spread to southern portions by noon. Highs both days near 17 except 20 inland. Lows tonight 9 to 11.

TEMPERATURES

Yesterday	Max.	Min.	Prcp.
Victoria	19	12	—
Normal	19	11	
One Year Ago			
Victoria	18	10	—
Across Canada			
Prince Rupert	20	11	
Prince George	20	5	—
Terrace	22	10	—
Port Hardy	14	12	5.6
Tofino	17	14	0.5
Comox	17	14	—
Vancouver	21	16	—
Kamloops	25	10	—
Cranbrook	22	8	—
Williams Lake	19	7	—
Fort Nelson	24	9	—
Peace River	21	8	—
Edmonton	21	6	—
Jasper	18	5	0.2
Banff	17	3	—
Calgary	20	7	—
Lethbridge	22	8	—
Medicine Hat	24	8	—
N. Battleford	22	9	—
Saskatoon	22	8	0.7
Swift Current	23	8	0.7
Prince Albert	21	8	—
Moose Jaw	25	10	—
Regina	25	6	—
Thompson	19	8	0.4
Brandon	26	8	—
Winnipeg	23	12	11.8
The Pas	19	10	—
Kenora	20	13	2.8
Thunder Bay	16	14	0.8
Toronto	22	19	0.6
Ottawa	21	11	0.4
Montreal	20	12	—
Quebec	21	5	—
Halifax	22	10	—
Fredericton	21	1	—
St. John's	11	6	5.5
Whitehorse	21	3	2.6
Yellowknife	15	3	2.6
Inuvik	8	2	0.4
United States			
Seattle	23	15	—
Spokane	24	9	—
Portland	25	14	—
San Francisco	23	13	—
Los Angeles	24	19	—
Las Vegas	39	20	—
Phoenix	40	22	—
Chicago	28	22	0.3
New York	27	22	0.3

World temperatures: Amsterdam 16, 12; Athens 32, 23; Bangkok 32, 28; Beirut 31, 26; Belgrade 20, 12; Berlin 16, 8; Bogota 19, 7; Brussels 18, 12; Buenos Aires 14, 12; Cairo 32, 20; Caracas 28, 18; Copenhagen 14, 10; Frankfurt 18, 3; Geneva 17, 10; Helsinki 14, 6; Hong Kong 30, 26; Honolulu 30, 22; Jerusalem 27, 16; Johannesburg 21, 7; Kiev 18, 11; Lima 17, 14; Lisbon 25, 17; London 21, 14; Madrid 34, 16; Manila 32, 23; Mexico City 25, 10; Moscow 16, 10; New Delhi 35, 27; Nicosia 35, 17; Oslo 16, 5; Paris 19, 10; Rio 26, 14; Rome 21, 19; San Juan 32, 26; Sao Paulo 21, 11; Seoul 32, 24; Singapore 32, 26; Stockholm 13, 8; Taipei 32, 26; Tehran 34, 19; Tel Aviv 28, 22; Tokyo 32, 24; Vienna 23, 2.

CITY'S WEATHER RECORD

Sunshine, August	243.3 hrs.
Last August	302.8 hrs.
Normal (30 Years)	251.2 hrs.
Sunshine, 1978	1,711.7 hrs.
Last Year	1757.1 hrs.
Normal (30 Yrs.)	1,666.1 hrs.
Precipitation, Aug.	15.4 mm
Last August	27.5 mm
Normal (30 Years)	17.2 mm
Precipitation, 1978	181.5 mm
Last Year	225.6 mm
Normal (30 Years)	342.6 mm

Sunrise, Sunset Tuesday
(Pacific Daylight Time)
Sunrise 06:26 Sunset 20:02

TIDES AT VICTORIA
(Tides listed are Pacific Standard Time)

	Time	Ht	Time	Ht	Time	Ht	Time	Ht
	H M	Ft.	H M	Ft.	H M	Ft.	H M	Ft.
29	0640	3.0	1600	7.6	1850	7.3	2245	7.7
30	0710	2.9	1600	7.4	1910	7.0	2350	7.7
31	0750	2.9	1605	7.2	1950	6.6		
1	0100	7.6	0810	2.9	1545	7.2	2020	6.1
2	0145	7.6	0845	3.1	1535	7.3	2055	5.6
3	0225	7.4	0905	3.3	1600	7.4	2130	5.1

TIDES AT SOOKE

	Time	Ht	Time	Ht	Time	Ht	Time	Ht
	H M	Ft.	H M	Ft.	H M	Ft.	H M	Ft.
29	0545	3.8	1315	7.7	1650	7.4	2210	8.9
30	0615	3.6	1315	7.7	1750	7.1	2305	8.9
31	0700	3.4	1335	7.8	1840	6.6	2345	8.9
1	0735	3.4	1400	7.9	1920	6.2		
2	0040	8.8	0805	3.5	1430	8.0	2000	5.7
3	0135	8.7	0840	3.7	1455	8.2	2055	5.3

TIDES AT FULFORD HARBOUR

	Time	Ht	Time	Ht	Time	Ht	Time	Ht
	H M	Ft.	H M	Ft.	H M	Ft.	H M	Ft.
29	0020	9.1	0800	3.5	1605	10.2	2115	8.1
30	0130	9.0	0845	3.4	1630	10.1	2150	7.8
31	0230	9.0	0915	3.3	1655	10.0	2225	7.4
1	0305	9.1	0955	3.4	1720	10.0	2245	6.9
2	0355	9.1	1030	3.6	1730	10.0	2310	6.4
3	0445	9.1	1105	3.9	1750	10.0	2345	5.8

CONTINUING '78

The schedule below shows you what courses are being offered through the University's Division of Continuing Education this Fall. Most courses begin the week of September 18-22. The days and times are included for your easy reference. Courses and programmes are open to all residents of the community unless indicated otherwise. Register early — some classes fill quickly.

TO RECEIVE A CALENDAR WITH FULL DETAILS ON THE FOLLOWING COURSES, PLEASE CALL THE DIVISION OF CONTINUING EDUCATION: 477-6911, local 4802, 4803, 4804.

Adult Education: Concepts, Theory and Practice (Ed-B436)	Thursdays	7:00-10:00 p.m.
Advanced Cardiovascular Nursing for Registered Nurses	November 4	9:00 a.m.-4:30 p.m.
Anatomy and Physiology Review for Registered Nurses	Thursdays	7:30-9:30 p.m.
Antibiotics (Pharmacy): Victoria	Mondays	8:00-10:00 p.m.
Duncan	Tuesdays	9:00-11:00 p.m.
Basic Cardiovascular Nursing Workshop for Registered Nurses	November 3	9:00 a.m.-4:30 p.m.
Basic ECG Application (Registered Nurses only)	September 22, 23	9:00 a.m.-4:30 p.m.
Behavior Modification	Tuesdays	7:30-9:30 p.m.
Between the Tides	Mondays	7:30-9:30 p.m.
Business Finance (ICB)	Tues., Thurs.	7:30-9:30 p.m.
Business Law (ICB)	Tues., Thurs.	7:30-9:30 p.m.
Continuing Greek	Saturdays	9:30-11:30 a.m.
Counter Points III (Pharmacy) Victoria	Mondays	7:30-9:30 p.m.
Duncan	Mondays	7:30-9:30 p.m.
The Defence of Our Society	T.B.A	T.B.A.
Diet and Heart Disease (Health Professions)	November 18	9:00 a.m.-4:00 p.m.
Dinner/Music Evenings	Mondays	5:45 p.m.
Dinner/Theatre Evenings	T.B.A.	5:45 p.m.
Drawing and Painting	Wednesdays	7:30-10:30 p.m.
Economics (ICB)	Mon., Wed.	7:30-9:30 p.m.
Engineering Lecture Series	Sept. 25, Oct. 25, Nov. 23	7:30-9:30 p.m.
Evaluation of Human Services	November 2	9:00 a.m.-8:00 p.m.
(Evaluation Research)	November 3	9:30 a.m.-3:30 p.m.
Financial Accounting (ICB) Accounting 250, Section 02 and 03. In co-operation with Camosun College. 592-1281. I.C.B. students contact Mr. W. Doan, 388-4441.	Tuesdays	7:00-10:00 p.m.
Accounting 251	January 1979	
French Language Diploma Programme	Sept. 11 to 15	various times
Fundamentals of accounting (ICB) Accounting 152, Section 07	Tuesdays	7:00-10:00 p.m.
Section 09 and 10	Thursdays	7:00-10:00 p.m.
Accounting 153 In co-operation with Camosun College. 592-1281 I.C.B. students contact Mr. W. Doan, 388-4441.	January 1979	
Hebrew, Beginning and Continuing	Mondays	7:00-10:00 p.m.
Hypertension (Health Professions)	October 2	8:00-10:00 p.m.
Ideas and Perspectives (LA 305)	Tuesdays	4:30-6:00 p.m.
Influence of the Bible on English Literature	Mondays	7:30-9:30 p.m.
Introduction to APL	Mondays	7:30-9:30 p.m.
Introduction to COBOL	Tuesdays	7:30-9:30 p.m.
Introduction to Computers	Tuesdays	7:30-9:30 p.m.
Introduction to Creative Film Making	Wednesdays	7:00-10:00 p.m.
Introduction to FORTRAN	Mondays	7:30-9:30 p.m.
Introduction to MARK IV	Wednesdays	7:30-9:30 p.m.
Introduction to PL/1	Mondays	7:30-9:30 p.m.
Living and Dying — (Ethics and Technology) (Registration through — U.B.C. Only)	Oct. 13 Oct. 14	8:15 p.m. 9 a.m.-5 p.m.
Management of Pain (Health Professions)	November 18	9:00 a.m.-4:30 p.m.
Mothers and Daughters	October 3	7:00-10:00 p.m.
Mutual Aid Counselling — Stage 1	Wednesdays	7:30-9:00 p.m.
New Horizons Concerts — James Bay	Saturdays	2:00 p.m.
Poison Prevention and Treatment (Pharmacy): Victoria	November 20	7:30-10:30 p.m.
Duncan	September 27	7:30-10:30 p.m.
Psychology and the Arts	Tuesdays	7:30-9:30 p.m.
Quality Assessment of Mother-Child Relationships	December 1, 2	8:30 a.m.-4:30 p.m.
Scarfe Lecture Series: Young Children and Their Environment (Registration through — U.B.C. Only)	Thursdays	7:30-9:30 p.m.
Self-Exploration Seminar for Woman	Tuesdays	7:30-9:30 p.m.
Spinal Cord Injuries (Nursing)	October 20	8:30 a.m.-4:30 p.m.
The Story and Its Possibilities (Early Childhood Education) (Registration through U.B.C. Only)	October 27, 28 November 3, 4	10:00 a.m.-4:00 p.m.
T'ai Chi and the Taoist Way in Everyday Life	Mondays	7:30-9:30 p.m.
Teacher and Death Education in the Classroom	Tuesdays	7:30-9:30 p.m.
University Extension Association	Mondays, Dates vary	8:15-10:00 p.m.
Women and the Arts in British Columbia	Wednesdays	8:00-10:00 p.m.
Women in Management — Leadership	September 14, 15	9:00 a.m.-4:30 p.m
Women in Management — Team Building	October 19, 20	9:00 a.m.-4:30 p.m.
A Word About Music	T.B.A.	T.B.A.
You and the Computer	Mondays	7:30-9:30 p.m.

We also offer a number of credit and non-credit courses DOWNTOWN. You could get started on or continue a degree, or take a class for your own interest on an "audit basis". For complete information please call 477-6911, local 4802.

If you can't study full time, our new planned evening degree programme for undergraduates could be the answer. Beginning in the winter session of 1978-79, students able to study on a part-time basis only will be able to complete degrees in the following disciplines: ARTS AND SCIENCE — Biology, Creative Writing, English, Geography, History, Political Science, Psychology; FINE ARTS — History in Art. For a brochure with information on course offerings and registration procedures, please call 477-6911, local 4802.

New Pope Has Had Hard Life

Times News Services

When Valnea Scardanzan of Edmonton first met Albino Luciani, she wondered why the man ever considered joining the priesthood.

Mrs. Scardanzan met Luciani, who became Pope John Paul I on Saturday, in 1960, the same year she married a cousin of the new Pope.

"Luciano was a big man . . . a beautiful man," Mrs. Scardanzan said Sunday. "I could not understand why he became a priest and not marry."

"But he has been a good priest and I would not like his job. It has taken a lot out of him; he looks old in his photographs now . . . He's had a hard life with a lot of hard work."

Scardanzan's mother, Rosa, is the sister of the Pope's mother, Bertola.

Scardanzan said: "We were both raised in northern Italy in small villages, but we did not often see each other. Our families often lived in separate villages and both families were poor so we could not afford to visit."

There was more than 10 years difference in their ages, he said, "so we were never really involved in the same interests."

"When he was a priest and later a bishop, he would often write and visit my mother and my old man. He was really fond of my mother, his aunt, and would stay for dinner."

Scardanzan recalls one day in 1959 when the Pope, then Bishop of Veneto province, arrived at his mother's house with four or five priests in tow, drawing a large crowd at the front door.

Scardanzan was surprised when Luciani was made archbishop of Venice and more surprised when he became a cardinal.

"But the biggest surprise was Saturday. I was out in the back yard working and my wife was watching the television and when she saw the news she sent out the children to greet me..I was almost crying."

Meanwhile, in Marysville, Mich., Silvio Luciani predicted two years ago his first cousin Albino would be the next pope.

"Oh, my arms were shaking when they said Albino was the new pope," the 79-year old retired handyman said.

Luciani moved to the United States from Italy in 1923 and has lived in the Port Huron and Marysville areas since 1930. He first met his cousin during a trip to Italy in 1965. The new pope was then the bishop of Vittorio Veneto.

"I'll never forget the first time I saw him. My wife and I went to Venice. He was living in a castle there. He said he wanted to give us . . . a good welcome, so he gave us Coca-Cola to drink. The new pope likes his Coca-Cola," he said.

ELECTION COST $9.2 MILLION

VATICAN CITY (Reuter) — The coronation of Pope John Paul I, the conclave for his election and the funeral of his predecessor will cost the Roman Catholic church about $9.2 million, Vatican officials said today.

Vatican officials said heavy expenditure already has been incurred in converting the area around the Sistine Chapel to accommodate the 111 cardinals attending the conclave to elect the pope.

But $3.4 million have been recouped through the sale of specially-minted stamps and coins commemorating the death of Pope Paul VI, the officials said.

In his address to thousands of worshippers at his first noon blessing at St. Peter's Square on Sunday, the new pope used the first person "I" rather than "We."

ALF BECKER'S CHAIN SAWS
2981 Tillicum Rd.
384-6414

Speedy Vote Remains Mystery of Conclave

Times News Services

"An unknown." "Only time will tell." "Half and Half," they said of the new pope of the Roman Catholic Church.

Since Albino Cadinal Luciani became patriarch of Venice in 1969, it has become a kind of ecumenical centre for meetings of Catholic officials with Anglicans, Pentecostals, Jews and Protestant and Eastern Orthodox representatives of the World Council of Churches.

How Cardinal Luciani emerged so quickly from far back in the field to be elected pope on the first day of balloting still is a conclave secret.

"It's a mystery to me, and to say he's a nice guy doesn't explain the mystery at all," said Rev. Robert Graham, a church historian and Vatican expert.

Some theorized the fact that he had not served in the Curia, the Vatican bureaucracy, was a factor in his favor with other bishops who have had their difficulties with Curia.

Some assessments of the new pope are conflicting. Terence Cardinal Cooke of New York called him "warm, friendly and smiling," a "humble, kind pastoral teacher who seems to be so open."

But John Cardinal Cody of Chicago said his impression is of a "very shy man." Asked about changes he might make, Cody said: "I don't see much change, but very effective continuity of program."

James Carney, Roman Catholic archbishop of the Vancouver diocese, said: "This early decision indicates that the cardinal electors had a common agreement on the qualifications and on the desirability of the new holy father."

He said there will be special observances today to mark the election of the new pope.

"It would have helped to have fuller preparations that would have been possible if the election had come, say, in the middle of the week," Archbishop Carney said. "We could have prepared better for the observance of the day but it will be marked in all the parishes in this city."

Asked if any major reforms in church policy would take place under the new pope, he said: "The fact that the cardinals agreed so early would indicate that he would be a middle-of-the road candidate, because he obvioulsy had the early agreement of two-thirds plus one which would indicate, I think, that he would be considered a middle-of-the road pope — carrying on the policies of Pope Paul."

Most Rev. G. Emmett Carter, archbishop of Toronto, said the election of Cardinal Luciani was refreshing.

Archbishop Carter was critical of the news media's predictions of the top candidates for the new pope. Cardinal Luciani was not among the frontrunners.

"There is a lot of lessons coming from that. What the media was feeding us was patently wrong," he said.

Archbishop Carter said the election of a pope without previous administrative experience shows the Roman Catholic Church wants to place more emphasis on the local matters.

"He's (Cardinal Luciani) not an administrative genius" but is known as a pastoral bishop, the archbishop said.

Archbishop Carter added that the choice of the name John Paul is significant because the new pope does not want to be branded as a liberal as was Pope John or a conservative as Pope Paul was considered to be.

Meanwhile, the first group to meet with Pope John Paul I Sunday were six cardinals who had been barred from voting in the papal election because they were over 80 years old.

The six, all residents of Rome, were among 15 cardinals banned by age from the conclave that Saturday elected John Paul to lead the Roman Catholic Church.

Among those who met with Pope John Paul and by his personal invitation attended the Mass celebrated in the Sistine Cbapel by the 110 cardinal electors was 87-year-old Pietro Cardinal Parente.

"It is a good choice," he said. "The ex-Cardinal Luciani is far from the extremists. He is a simple person, very personable, democratic and intelligent. A good, good choice. It filled me with joy to greet him this morning."

Also present in the Sistine Chapel in the morning meeting was the 85-year-old dean of the College of Cardinals, Carlo Confalonieri, former head of the Sacred Congregation of Bishops and the man who two weeks ago read the homily at the funeral of Paul VI.

"The church has chosen well," he said. "Luciani is a bishop who always fully did his duty."

MEXICO TRIP?

VATICAN CITY (AP) — Pope John Paul I might make his first trip abroad as head of the Roman Catholic Church when the Latin American Episcopal Conference convenes Oct. 12 in Puebla, Mexico.

The new pope, elected Saturday, reconfirmed Sunday the conference would be held but he gave no indication whether he would attend.

Vatican officials said Italian Cardinal Sebastiano Baggio conferred with the new pope on the subject Saturday night.

The conference will take place 10 years after the meeting of Latin America bishops in Medellinombia that was attended by John Paul's predecessor, Pope Paul VI.

Asked about the possibility of John Paul going to Puebla, Aloisio Cardinal Lorscheider, archbishop of Fortaleza, Brazil, replied: "I don't know. The pope hasn't even had the time to breathe for the moment.

$15 — $15 — $15
Freshly emptied
45-GAL. OAK WHISKEY
— BARRELS —
PH. 383-1328

Free Chequing
Overdraft Protection
High Interest
Helpful People
Everything you always wanted in a chequing account. Get full details at the nearest office of
VICTORIA PUBLIC SAVINGS Credit Union
547 Michigan Street 382-5105
710 Broughton Street 385-1437
1601 Blanshard Street 388-5554

(All illustrations not exact)
Beautiful!
RINGS
LADIES 14K YELLOW GOLD
3 blue sapphires — 1 diamond $195
LADIES 14K WHITE GOLD
3 stone ring, centre blue sapphire (29 Pts)
2 diamonds (16 Pts) $450
LADIES 14K YELLOW GOLD
6 blue sapphires — 7 diamonds cluster ring ... $865
LADIES 14K YELLOW GOLD
Centre blue sapphire, 10 diamond cluster $750
EARRINGS
14K WHITE GOLD
Centre blue sapphire — 6 diamond cluster $600
Matching pendant $300
GENTS SYNTHETIC BLUE SAPPHIRE RINGS 10K gold ..... From $85
LADIES SYNTHETIC BLUE SAPPHIRE RINGS 14K gold ..... From $35
FOR CUSTOM MOUNTING — WIDE SELECTION OF LOOSE SETTINGS AND GENUINE STONES FOR LADIES AND GENTS.
JEWELLERY APPRAISING DONE FOR INSURANCE PURPOSES
Convenient Budget Terms
Free Parking
Fisgard St. Parkade
OPEN 8:30 - 5:30 MON. - SAT.
8-29 F. W. Francis Ltd.
Phone 384-7611 Kitty Corner To The Bay, 1684 Douglas Street

Last Chance . . . Order them now
THIS YEAR'S SHIPMENT OF NATIVE BULBS
ERYTHRONIUM, CYPRIPEDIUM, SANGUINARIA, etc.
CHECK OUR HOUSEPLANTS ..... from 59¢ up
ALSO ORNAMENTAL PEPPERS ..... 3.49 each
PASSION VINE ..... 5.49 each
FOR THIS WEEK ONLY
Special Shipment of
CLEMATIS 1.49 EA.
SEE THE Gladiolus and Dahlia Show HILLSIDE MALL 25-26 AUG.
OPEN 9:00 a.m. to 8:00 p.m. Sunday 9-5
PHONE 658-8812
PHONE 658-8812
Elk Lake Garden Centre
5450 PAT BAY HIGHWAY — Just Beside Elk Lake
LISTEN TO GOOD ADVICE FROM HARRY HURN
SAT. and SUN., 8:41-11:26 a.m., 1:45-3:36 p.m. on C-FAX
8-28

Amazing Flavour Breakthrough

"Gentled Tobacco" gives Export 'A' Lights new dimensions of taste combining total flavour with never-before lightness.

They said it couldn't be done. No cigarette, they said, could combine complete flavour with a smooth light smoke.

This remarkable cigarette does it. The flavour is there, full and rich. But without a trace of harshness.

Fine, full-flavoured tobacco, gentled and blended as never before, make Export 'A' Lights unlike any other cigarette. A cigarette with a new kind of gentle strength. A cigarette that goes beyond words and must be tasted to be believed.

It's the one cigarette that's just right.

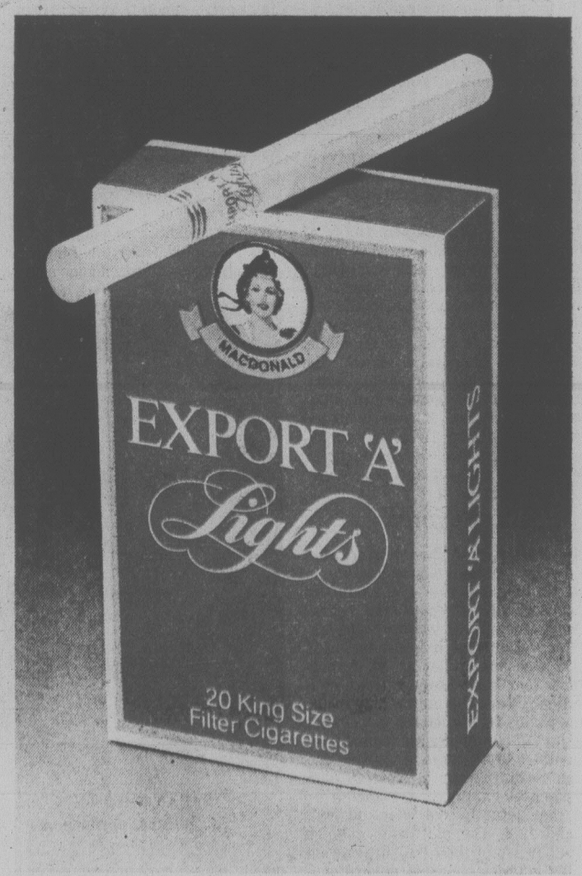

KING SIZE AND REGULAR

Export 'A' Lights.
The first just right cigarette.

Warning: Health and Welfare Canada advises that danger to health increases with amount smoked — avoid inhaling. 14mg. tar, 1.0mg nicotine.

Victoria Times

MONDAY, AUGUST 28, 1978

GORDON BELL
Managing Editor

STUART UNDERHILL
Publisher

BARBARA McLINTOCK
Editor

Irresponsible Threats

In non-governmental circles they have a word to apply to people who threaten others with retaliation for the "crime" of trying to assert their legal rights. The word is intimidation.

Politicians generally are given slightly more latitude in what they say, so intimidation may not be the right word to apply to Consumer and Corporate Affairs Minister Rafe Mair's recent thinly-veiled threats against the Canadian brewery workers union. Mair's intention, however, seems remarkably similar, and his threats should be roundly condemned by the premier and by Labor Minister Allan Williams.

Mair made his threats in response to a warning from the brewery union that it was planning to charge him and his department with alleged infractions of a number of laws in regard to the mass imports of U.S. beer during the B.C. brewery dispute. They involved such technical matters as the kind of tops on the cans, the listing of alcohol content on the cans and French and metric labelling.

To lay such charges might indeed be considered petty, and even irresponsible, on the union's part and might damage its case with the public, but that is the union's problem, not the government's. In any case the laying of the charges would now be nothing like as irresponsible as was Mair's response.

In essence, Mair told the union that if it chose to proceed with the charges, he would consider retaliating by changing the beer tariff structure to end the protection of Canadian beer in B.C. liquor stores. The none-too-subtle hint was that then occurred, more buy U.S. beer would be sold, Canadian beer sales would drop and some strikers might lose their jobs.

The best one can hope is that Mair was not serious about his threat and was using it only to try to "persuade" the union not to go ahead with its plans for court action. In that case he might stand accused only of contemptible behavior in trying to use threats and coercion to get his own way.

Far worse if he was serious about it, for that is to say that a minister of the Crown would would threaten a segment, albeit a small one, of the province's economy and would increase unemployment simply because he was in a tiff over a labor dispute.

Labor Minister Allan Williams should immediately explain to his cabinet colleague that his actions will be worse than useless both in dealing with this individual dispute and in keeping the labor-management climate in the province as a whole on a solid footing.

Senseless Waste

The sudden furore over vegetable "bootlegging" by some Fraser Valley farmers has — again — started people asking questions about the usefulness of marketing boards, whether they are too powerful and if they help or hinder marketing of produce.

Fairly shouting the questions is Social Credit MLA George Mussallem, who represents the Dewdney riding in the valley.

He castigates the Coast Vegetable Marketing Board, which recently refused to allow a Sumas grower to market 7,000 cases of cauliflower while it was selling — slowly — in Vancouver for 79 cents a pound.

"It's an utter disgrace to let good food rot in the fields. It's a travesty on fair play. It's an anomaly to frustrate the consumers."

Mussallem says the marketing boards have become too powerful — they shouldn't be able to tell a farmer where he can sell his produce. Another example of the marketing board's supreme powers was last week's spud seizure at two "farmer's market" style supermarkets in Surrey.

The board said the potatoes had been illegally sold outside the marketing board machinery, and under provincial law it has very wide powers of enforcement. Farmers must sell through the board or at a roadside stand on their own property.

Statistics which Mussallem cites are a stiff indictment of the marketing board system, if they accurately represent what has happened to vegetable farming in B.C. He says that in 1934 when the board was founded, there were 1,400 vegetable farmers in the Fraser Valley, and they grew almost all the produce required by the 250,000 people living in the Greater Vancouver area then.

Now, there are fewer than 200 vegetable farmers and although the population has quadrupled and modern methods have doubled production output, the Fraser Valley produces only half of what it did in 1934. As a result, Vancouver today imports more than three-quarters of its vegetables while Fraser Valley farmers are forced to let good crops rot in their fields, because they exceeded a quota.

The people who run the marketing boards are close to exhausting the patience and goodwill of consumers. Many more examples of this "let-it-rot-in-the-fields" mentality and the political pressure to abolish them may be too great for the government to resist.

W.A. WILSON

PM Giving Us the Gears?

OTTAWA — In a hectic, three week splurge of activity, as if they were ants driven by too much formic acid, the Trudeau ministers have been up-ending all their main long term governmental processes.

The over-all work pattern of the Trudeau cabinet during its years of power has been to enlarge very greatly the scale and scope of government programs and activities, correspondingly multiplying the spending required to finance its approach and hiring more and more civil servants to administer what already existed and to invent new avenues of activity. Now it is desperately trying to thrust the gears into reverse.

Programs that required years of study, consultation, debate and revision are undergoing major surgery on an ad hoc basis. The current policy approach, ostensibly as an economic purpose, was launched by the prime minister with no prior consultation of his most senior economic and financial officials. The general strategy and much of the tactics have been the product of his own small coterie at the prime minister's office and the privy council office, with ministers and their officials desperately struggling to catch up and play some role.

Into Reverse

The purpose of this remarkable period of government is, presumably, to create an impression of great ministerial activity, decisiveness and courage. More and more, however, the actual impression that it is producing is that the government has grown desperate in its fear of the electorate which it must finally face this autumn or in the spring. Policy formation today has very much less in common with normal governmental activity than it does to the hurried formation of an election platform after the campaign has started, an event that actually took place in both 1968 and 1972. The platforms cobbled together in haste then had little to do with the actual actions of government that followed.

All of the best indications still are that Trudeau has not yet made any decision on an autumn election but that a date early in November is under very active review. An election on Oct. 30 is almost out of the question because that would endanger the pension positions of almost 70 members of Parliament. They would just miss the qualifying time necessary for a minimum pension. By chance, more Conservatives than Liberals are in this position but Parliament is a club and normally politicians do not do that sort of thing even to their opponents, let alone their followers.

While it seems to be the case that no election decision has been made, and probably will not be until the first week or so of September, it is difficult to believe that a government would want to face the scrutiny and attack of a hostile parliament with this package. It has been touted around as intended to get the economy going again but so far there are no ingredients that can have any early economic effect. To that extent it is the political equivalent of the old shell game and the ethical underpinnings of the operation are dubious because there is an attempt to mislead the public over the impact of this frenzy.

Finance Minister Jean Chretien made a disastrously poor impression at the press conference Thursday where he announced his part of the play. There was confusion over figures and, in the end, it emerged that the new spending involved roughly cancelled out the savings extracted from the family allowance changes. At the end one correspondent of long experience remarked to colleagues:

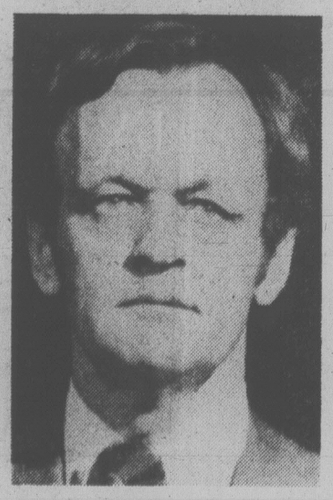

JEAN CHRETIEN
. . . abysmal performance

"I have never seen a press conference like that before."

The changes in the family allowance program, if Parliament ever implements them, take it back to the sort of idea that John Munro attempted to put across when he was minister of health and welfare in the earlier days of the Trudeau period. He failed to get his views accepted, was replaced by Marc Lalonde who worked out a totally different approach with Claude Castonguay in Quebec.

The increase in the old age guaranteed income supplement (GIS) is unexceptional and socially desirable during a period of serious inflation. The decision not to proceed with the final agreed increase in the price of crude oil at the end of the year merely postpones the inevitable in economic terms and stirs up trouble with the producing provinces politically. One of the disturbing aspects of this operation has been the lack of consultation with the provinces on actions that affect them.

The prime minister has invited the premiers, through a telexed message, to consult with the federal government over aspects of these changes that affect them. He says Ottawa is anxious "not to amend unilaterally existing contractual or legal commitments." That is strange phraseology because if it means anything it must mean that, whatever its preferences, the federal government would if necessary make unilateral amendments to contractual or legal commitments. That is a strange view of contracts to suggest even by implication.

The real question that arises as this phase of government activity goes on is the likely public response to it. There will certainly be some favorable reaction to the general approach of trimming government spending although, given the total, the effect is marginal. Whether that will offset the demonstration that this government lacks coherenace in its approaches to spending and economic problems is a matter of much greater doubt.

And Next Week . . .

When a government goes into reverse it is necessarily admitting that the thrust of its past actions and policies was unwise. This might not matter if, in 1978, the country had suddenly been overwhelmed by an unpredictable state of acute economic difficulty but that is not the case. The problems with which we are grappling have been with us for years now. Even when the approaches now undergoing panic surgery were adopted earlier in this decade it was apparent that economic conditions had changed greatly from those of the 1960s and had become uncertain.

Is it really possible for a government 10 years in power to bury most of its record under a series of sudden changes when a critical election becomes imminent? Evidently Trudeau and his advisers think it is, which implies a rather unflattering view of public perceptions. If the public will swallow that then it can certainly get some large lumps down its collective gullet without gagging. In a situation that so clearly demands a change of government in the national interest the weakness of the Conservatives and their leader is deplorable.

The cabinet is giving government the appearance of a soap opera. Don't miss next week's thrilling installment. Will Bob Andras abolish the unemployed? Will Jean Chretien regain control of economic policy? Don't miss it.

letters

Shocking Program

I am a Canadian citizen by naturalization. I am proud of our (Canadian) belief in multiculturism. People are different, so social systems are different. National problems are different. Being so different, still how human beings can live harmoniously together, that is the aim of civilized society.

I was shocked to see the half hour program called *Insight* on Cable 10 on Aug. 4. I was also surprised to see the letter written by Tony McGregor in the *Times* recently (Racist Society).

Tony remarked on television that immigration from India should not be encouraged. In support of his comment he goes on bragging about discrimination against Harijans in India.

I fail to understand how the Indian social system is going to affect us here in Canada and why immigration policy has to be discriminatory for that. Any intelligent person will understand how nonsensical a statement is which urges discrimination to protest the same in another country.

The Indian problem of the caste system is nothing new and Indian leaders like Mahatma Gandhi and social reformers like Ram Mohan Roy worked hard to put it right. As Mr. Pranab Bhattacharjee has already mentioned in his letter, Indians recognize the fact and they are trying to abolish it. They have proceeded quite far in achieving the goal. Now they have a cabinet minister and high officers who belong to the said caste. I wonder why Tony tries to talk only about one aspect of the system, completely suppressing the other aspect of it. Though he mentioned that high ethical standard of Canadian journalism does not call for suppressing information, he himself is doing it. Needless to say, he does no qualify for that high standard.

I am quite disturbed to see Tony's motto of gaining publicity at a high cost of racial hatred and discrimination. This is deplorable. We have enough problems to solve, he does not have to add fuel to the fire. — Mrs. Kalpana Roy, 3400 Aldridge Street.

Sell the CBC

In regard to the proposed CBC television station for Victoria, we suggest that the premises already being built on Blanshard Street in Victoria be completed, after which it could be sold at cost to private industry for office space. Failing this, perhaps these premises could be offered to an already existing local radio or televison station.

Reasons for this suggestion, and possible solutions, are as follows:

Recent cuts in CBC spending.

This area (Greater Victoria and the lower mainland) is already well covered by CBC.

Selling the building at cost would make total reimbursement possible to the CBC for money already spent. Further, selling at cost would make the purchase of this building more within the financial reach of other interested parties in the private field.

Elimination of another station in this area would release the funds budgeted for the upkeep, salaries, etc. of this proposed station.

This saved money could be directed instead to the far north, where more, or better radio-TV coverage is essential — Mr. and Mrs. J. R. Cree, 10774 Derrick Road, Sidney.

They Want Radar

I have just been informed that the board of directors of the Canadian Air Traffic Controllers' Association, meeting in Newfoundland earlier this year, approved a policy recommendation urging that radar coverage be available at all control towers on airports rated A1-2 or above where there is a published instrument flight rules approach. This recommendation has been forwarded to the director-general of civil aeronautics, Department of Transport, Ottawa.

Victoria International Airport is rated A1-2. — Donald W. Munro, MP, Esquimalt-Saanich.

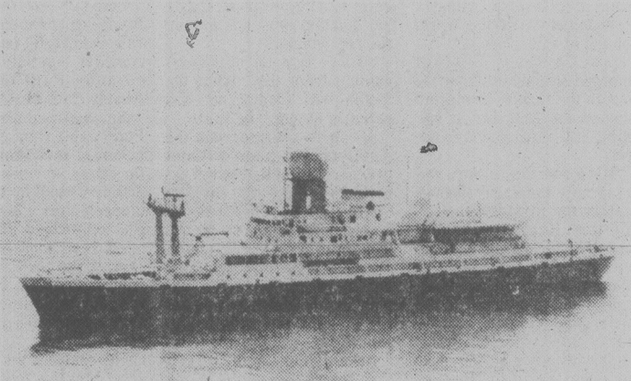

Scrapping weather ships will mean less accurate forecasts, says reader.

Station Papa

The decision of the federal government to terminate ocean weather station Papa by withdrawing the two weather ships, *Vancouver* and *Quadra* in 1979 is premature. Papa is located about 1,500 kilometres due west of Vancouver Island in an area notorious for some of the most severe storms in the northern hemisphere.

This decision would be justified if advances in satellite technology had rendered ocean weather stations obsolete. The fact is that weather satellites cannot sound the atmosphere down through the clouds below, and this places a severe limitation on their usefulness. On the other hand, Station Papa can and does provide twice daily soundings to a height of 40 kilometres irrespective of prevailing cloudiness. These soundings of temperature, pressure, humidity, and wind velocity are needed for the diagnosis of weather systems, an essential step in the prediction process.

This view is shared by all the national weather services, (including Canada and the U.S.), which have a responsibility for providing weather forecasts for the high seas and coastal waters. It is significant that the west European countries continue to maintain their weather stations on the Atlantic Ocean.

Termination of Papa will result in diminished accuracy of forecasts of wind, wave and weather for the northeast Pacific Ocean and coastal waters. As for British Columbia, weather prediction is difficult most of the time, and the task will not be made any easier by removal of the only atmospheric sounding station in the entire northeast Pacific Ocean.

Canada should continue to maintain Station Papa until such time as an alternative system, (using buoy and satellite technology), can be designed and put in its place. Such a system does not exist today but probably could be developed within the next five years.

British Columbians, particularly those engaged in or connected with weather-sensitive occupations, (fishing, aviation, shipping, search-and-rescue, etc.), should consider the implications of the federal governent decision to withdraw the weather ships in 1979. — John L. Knox, 6188 Marguerite Street, Vancouver.

No Publicity

My wife and I have recently returned from a delightful four-day visit in your city, our third in the past several years. We enjoyed delightful weather, fine accommodations, excellent cuisine, and the charm and hospitality of your city was again most enjoyable.

This letter is motivated by our discovery on this trip of your most outstanding and delightful McPherson playhouse and Four Seasons musical theatre presentation of several Gilbert and Sullivan operettas. We were able to see all productions and found them beautifully done with superb direction, delightful production and wonderful casting. Peter Mannering is to be particularly complimented for his most appropriate abridgment of the original production and the entire cast receives our thanks for two delightful evenings of theatre entertainment.

I must, however, raise this point of criticism. We happened on this production practically by chance. Publicity for this presentation was non-existent at our hotel and we saw no advertising in public places in reference to either the McPherson theatre or the scheduled events. With a group of this quality and an excellent facility as the McPherson Theatre, I should think that the city would provide and encourage considerable publicity for this entertainment. Most of your visitors pass through without taking advantage of this outstanding function. — Fred H. Helpenstell, Nampa, Idaho.

Gosley Replies

Ordinarily I wouldn't think of replying to Kevin Bruce's letter to the editor (Aug. 23) regarding the unprofessional conduct of two Camosun College theatre students, but it contains untrue statements detrimental to my character.

The terms of the Youth Employment Program grant, which I was delighted to pass on to them ($2,100 compared to $1,000 they had agreed upon) specifically stated that in no way were they allowed to take on another job or earn money in addition to the grant. This was brought to their notice in no uncertan terms and can be verified by the other members of the Smile Show company.

Had I met their demands these inexperienced young students would have been paid much more than most of the principals.

Kevin Bruce omitted to mention that three days before he issued his unprofessional threat to resign with an hour's warning, he had been given two weeks notice to leave the company. — Jerry Gosley, Smile Show, Empress Hotel.

On the East Coast

There may be good news for the west coast salmon trollers after all! Fisheries Minister Romeo LeBlanc is working very hard for the enhancement of east coast fisheries. If he can run the west coast trollers out of business fast enough (down with free enterprise, by all means), perhaps they can join in the same economic program. — Noreen Teague, 1165 Cloake Hill Road, Sidney.

VICTORIA TIMES, established 1884 is published every afternoon except Sunday by the Times Publishers, 2621 Douglas Street, Victoria, B.C. V8W 2N4, a division of FP Publications (Western) Limited. Second class mail registration No. 0625. All undelivered copies and notices of change of address to be sent to the above address. The Canadian Press is exclusively entitled to reprint the local news published herein.

The Holistic Health Crusade

By RICHARD SALTUS

LOS ANGELES — A diverse band of crusaders from California is descending on the U.S., flying the banner of holistic health and dedicated to treating the mind and spirit as well as the diseased body. Their weapons against sickness are as new as biofeedback and as old as herb potions, as prosaic as massage and as occult as spiritual healing.

But there are reservations about the holistic movement. Critics point to its highly commercialized aspects and to the lack of state guidelines for certification, no licensing for practitioners of holistic health, no medical degree needed although they purport to treat ill people.

The holistic approach is a rebellion from what some consider the "hard" methods: surgery, powerful drugs, costly therapy. Holists advocate a softer approach. They preach individual salvation.

In his book *Mind as Healer, Mind as Slayer* psychologist Kenneth Pelletier says of current health care: "People have been killing themselves by failing to alter self-destructive habits."

A patient's whole life is to be considered, some holists preach. Thus, at a typical comprehensive holistic health centre, a patient — called a participant or partner — might consult a psychologist, diet adviser, social worker, physical therapist . . . and a doctor.

Treatment might be biofeedback, self-hypnosis, acupuncture, massage, nutritional counselling or body movement sessions.

But if the illness is acute, some holists throw holism out the window. "If I'm run over by a truck, don't stick needles in me or tell me to meditate," says David Bresler, head of the holistically oriented Pain Control Unit of the University of California at Los Angeles. "Get me to an emergency room."

Holism doesn't yet have the approval of health care insurers or government insurance programs, but it's beginning to find support in important places. Dr. James Gordon, a psychiatrist with the National Institute of Mental Health, says: "We're at a crisis point in our medical care. So many people have chronic diseases and treatment is so expensive. We've reached the stage where we've dealt with the most obvious diseases but have come up against those that seem to be resisting. People are looking elsewhere and they're getting relief."

But are they? Holists cite examples of cancer cases cured by visualization, in which the patient imagines his body beating away the disease, or an illness overcome by diet, but not many of the techniques have satisfied scientists.

On the other hand, says Rick Carlson, a consultant on holistic matters to several government agencies, critics "are finessing the fact that very little of what physicians do now has ever been tested" in stringent trials, "and if tested would prove inefficacious."

Some of the best results on the holistic front are reported in the treatment of chronic pain. UCLA's Bresler says patients who have failed to get relief for low-back pain with conventional treatment "get longer lasting, more effective relief with an average of 10 or 11 acupuncture treatments, enrolment in a self-control class where they learn self-hypnosis, guided imagery, relaxation or nutritional therapy."

He says that costs $600 compared with $8,000 to $10,000 a year patients might have to spend, or did spend, on hospital treatment, traction, drugs or surgery.

Those crusaders with a sense of the realities of the health care system are calling for studies to verify holistic methods, mindful that unless insurance companies and the government back the movement it will remain a luxury for the affluent.

Seminars or workshops in rustic retreats, costing several hundred dollars, are

'Treating the mind and spirit'

frequently advertised. One flyer advertised the "Voyage of a Lifetime" — a 14-day cruise to Greece, Egypt and Israel; an "adventure in psycho-anthropology and consciousness" to "experience new dimensions of knowledge and self-development while visiting the great cultural and spiritual energy centres of the world." Price not listed.

Dr. Marc Lappe of the California state health department, though an advocate of holistic treatment, testified at a recent hearing that "holistic health today, I believe, is mostly designed to aid the affluent few who already enjoy good health rather than to provide remedial treatment for those afflicted by stress-related illnesses," such as poor people who may be more prone to hypertension, heart disease and cancer because of their environment.

Leslie Kasloff, author of a forthcoming directory of holistic services, estimates there are 100 to 500 centres and clinics specializing in holistic health and 5,000 to 10,000 practitioners who do at least some holistic work.

California, land of new movements and preoccupation with health, leads the way, and the San Francisco area has the densest accumulation of holistic centres.

Lappe notes that holistic medicine is a "stepchild of the ecology movement," attracting a homogeneous group of practitioners. "Some have traditional medical degrees, some are osteopaths, some are chiropractors. They share a homeopathic approach to medicine."

The American Medical Association has taken no official position on holism, although Dr. George Mixter, who answers public inquiries for the AMA, said: "It's like motherhood: we're for it, but what are you going to do about it?"

He says trying to understand a patient's lifestyle in an effort to ward off future disease may be the ideal approach to medicine, but a doctor's time is limited and "the results you get are so remote they're awfully hard to evaluate."

After The Los Angeles Times ran a long article on holism, the newspaper received a letter from Dr. Samuel Bessman, chairman of the department of pharmacology and nutrition at the University of Southern California.

"Holistic medicine is nonmedicine that tends to delay the patient in seeking proper help and feeds off psychological problems," Bessman wrote. "Judging from the financial success of its practitioners, it feeds well."

Bessman blamed the holistics for soothing pain without treating the cause, and he said: "The mystical emphasis on the mind as controller of the chemistry, growth and repair of tissues and organs has its basis in no objective fact."

The last statement sharply conflicts with views of many researchers — not just holists — that much illness is psychosomatic, that is, it involves the mind as well as the body.

A large part of the holistic movement is devoted to finding ways to reduce unhealthy stress. (Some stress is not harmful and in fact necessary for health, researchers say.)

The techniques are various forms of relaxation, often aided by biofeedback, and rearranging of one's life to avoid situations that cause adrenalin to flow and blood pressure to rise.

Dr. Norman Shealy, a Wisconsin neurosurgeon, has converted to the holistic way, but he says he's concerned about the rush of unorthodox practitioners to get in the holistic parade.

"If we don't do something to organize ourselves, it will die as it gets flakier and flakier."

Associated Press

FEIFFER

'We Correct Our Own Mistakes'

By DOUGLAS FISHER

OTTAWA — There's a whiff of the Eastern Bloc in the most recent antics of the Trudeau government. No, I do not see Trudeau as a communist or even a cryptocommunist, nor even that very mild form of socialist, a New Democrat in Liberal clothing.

A characteristic familiar to me from visits to the USSR, China and East Germany is known there as "self-criticism." That is, there is no need for other political parties or an opposition, legitimate and functioning openly, because the party and government (they're interchangeable) has the means and the never-ending intention of criticizing itself. In other words, the party-government is a national self-correcting organization.

This is exactly the kind of exercise launched in early August by Trudeau with his surprising TV manifesto.

Do most of us like a reformed sinner? Will we trust even more masters who reveal they have been extravagant or wrong?

Until this remarkable volte-face of Trudeau, given items and dollars and man-years (to be cut) by Robert Andras, it was fair to say the Trudeau government merely seemed aware of mounting antagonism to Ottawa as Fat City.

Its key men knew the public's faith in government programs had eroded. But other than the awareness and some repeated assurances that something was being done to combat waste and extravagance (e.g. the "Paper Burden" gambit) the main argument of this government for a deserved renewal in the election we've been awaiting was on the grounds of national unity. There was also the obvious incompetence of the opposition leadership. Put another way, compared with Pierre Trudeau, Joe Clark as prime minister is a joke. But mainly, the theme has been: Only the Liberal Party can save Canada by saving Confederation in Quebec.

Now the Liberals have added the ultimate argument, so popular in communist countries: We correct our own mistakes.

There are several heavy, concrete examples of self-correction in the Andras list of cuts. I use adjectives like "heavy" and "concrete" deliberately because I detect a jaded skepticism among reporters over the cuts. Somehow they are seen as mere cosmetics put on for the moment.

The sceptics should look at the discontinuance of the "bilingualism bonus" for public servants (worth $35 million) and the $12.5 million cutback in language training for federal officials. These programs have been at the heart

TRUDEAU
. . . reformed sinner?

of Trudeauism. He has put forward no bigger issue and advanced none with more determination backed by dollars than bilingualism, especially in the public service.

This is an open retreat down from the lofty heights of the bilingualism summit we had to attain, we were told for over a decade, in order to keep the country.

If this specific example of self-correction doesn't impress you, doesn't the Andras undertaking that 5,000 jobs (no mean figure) shall be eliminated from the public service?

After all, this is a government dedicated over the past five years in budget after budget, ministerial speech after speech, to creating more jobs and tackling unemployment. Now in one swift promise, 5,000 jobs are to be eliminated.

The day after Andras gave the details to what I hear was a gloomy but essentially passive cabinet, I asked one of the insiders if the drama since Trudeau suddenly demanded TV time didn't reflect panic. He is one of the score or so who really knows what has gone into the volteface.

I conclude with the gist of his assessment:

There's nothing of panic in it. It's been coolly calculated almost entirely by advisers close to Trudeau, certainly not by ministers or deputy-ministers. The calculations were crafty, to the extent that the ministers as a body and as individuals, and all the cabinet sub-committees, were either by-passed or ignored.

Somewhere in the top cadre a conclusion was reached three weeks ago that the country basically wanted harsh measures. If the government and the advisers were to survive, then an abrupt, dictated program had to be put in place.

As my informant put it: "Many of the ministers are cynical. They think it's hokum. Some whom you might expect to protest salve their consciences by concentrating on how best to protect their departments from the cuts; and by the consolation that this is a means to re-election. Once back in power, normalcy will return."

The Kitchen Revolution

THE ECONOMIST

PARIS — Steak with strawberries is certainly original, but who would want to eat it? France's new chefs are working so hard to outdo each other in the quest for stardom that they are beginning to spoil the reputation of what food connoisseurs call "la nouvelle cuisine francaise". The five-year-old revolution in French cooking is getting past its peak.

The new cuisine is the first strong reaction against classical French cuisine, which has lasted virtually unchanged for 150 years, inflating French stomachs and fattening the fancies of foreign culinary snobs. The classic art is heavy, complicated and overlaid with majestic sauces. The new style, by contrast, features light dishes, often barely cooked, with the accent on high-quality fresh produce and the chef's flair for discovering new combinations.

Traditional French dishes such as coq au vin rely on recipes dating from before 1850. Coaching inns apart, France's first restaurants appeared after the 1789 revolution, when cooks formerly employed by the nobility were thrown out of their jobs. By 1850, as the French middle class found its feet, the restaurant trade was flourishing. It still is, supported by a food-conscious culture which today keeps half a dozen major national food guides going, led by the omniscient Michelin guide.

Enormous special-occasion meals, lasting five or six hours, used to be regarded as an essential ritual by Frenchmen until after the Second World War. It was concern for their health, particularly by people living in towns, that led to the flight from gluttony and prompted modern culinary kings such as Paul Bocuse, Michel Guerard and Alain Chapel to experiment with much lighter, though not less tasty, fare. Five years ago their campaign was dubbed "nouvelle cuisine francaise" by the authors of the Gault-Millau food guide (Henri Gault now says "free cooking" would be more appropriate, but the first term has stuck).

But lightness and simplicity are expensive. Without the camouflage provided by the heavy sauces of traditional cooking, the new breed of chefs must use flawless produce. They also seek out rare and costly foods such as truffles, foie gras and lobster to achieve distinctive tastes. It is the hunt for new tastes that has brought problems.

"Young cooks striving for instant fame are doing horrible things in the name of the new cuisine, like serving raw sweetbreads, churning vegetables into bizarre mixtures, or putting steak with strawberries," says Mr. Gault. Some chefs seeking a short cut to celebrity are now blitzing customers with a string of tiny three-mouthful dishes in fast succession, borrowing from oriental cuisine. This permits restaurants to charge more.

Gilbert Le Coze, the innovative chef at the Bernardin fish restaurant near Notre Dame, thinks the new cuisine will last another five or six years. In his view, all chefs who practise it are becoming stars, and stars fade. Still, he bows to the freshness craze by driving to the Paris wholesale market at suburban Rungis at 2 a.m. every morning, after a night at the oven, to spend several hours carefully selecting his fish.

Alain Sanderens at the Archestrate restaurant on Paris' left bank, where you can eat lightly for a minimum of 300 francs ($70), says he aims to uncover the deepest secrets of human digestion without losing sight of his main goal: to please the palate. Paul Bocuse has public relations agents in New York and Tokyo. An aggressive young cook can hire a press attache to gain in one year the sort of fame that old-time chefs used to take 20 years to achieve. All this is bound to make a heavy impact on the size of the customer's bill. With wine, the lone eater will find it impossible to sample the new cooking for less than 150 francs. Usually he will pay more.

Of the elite band of two- and three-star restaurants in the Michelin guide, three quarters now practise the new cuisine. But of the total of all eating places in France probably no more than one per cent have joined the kitchen revolution (though many more like to assure customers that they have). The expense is just too heavy. Yet the new cuisine has probably had one enduring effect: Frenchmen are unlikely to go back to those gargantuan meals of the past.

COUVELIER
Fitting Room
11 DAYS LEFT...
TOP QUALITY SUITS BY...
Samuelsohn, Freedman
Joe Grosso
Still a good selection!
NOW!
ALL STOCK 50% OFF
SLACKS by
Keithmoor, Stylemaster
Good selection still available!
SHIRTS
Hathaway
Countess Mara, Pegasus
SORRY, NO ALTERATIONS
WHILE STOCK LASTS...
Sportscoats, Sweaters,
Scarves, Gloves, Ties —
UP TO 50% OFF
ONLY 11 DAYS LEFT!
COUVELIER
Fitting Room
Mayfair Shopping Centre — 382-4421
Hours: Mon., Tues., Sat. 9:30 a.m. to 5:30 p.m.
Wed., Thurs., Fri. 9:30 a.m. to 9:00 p.m.
CHARGEX VISA
master charge
8-24x

100,000 Jobs in Bush?

VANCOUVER (CP) — RCMP and immigration authorities are investigating a scheme which attempted to obtain funds from Indian citizens aspiring to immigrate to Canada.

Immigration spokesman Murray Perry says the scheme, which affected several thousand potential immigrants and operated from Ottawa, involved advertisements in Indian newspapers offering "100,000 bush jobs available in Canada."

The ads, which appeared in Hindi and Urdu language publications and were brought to the attention of immigration authorities here by local East Indians, asked applicants seeking further information to send 50 rupees, equivalent to about $7 Canadian, Perry said.

He said the ads were traced to an Ottawa post box number.

Post office officials have collected several thousand registered letters since late July when the box was first sealed off.

Perry said the scheme was designed to lure potential immigrants into believing it would be easier to get into Canada with such a bush job.

"The rule strictly says nobody comes to Canada without a bona fide job letter. And you as well as I know 100,000 bush jobs don't exist here."

RCMP Insp. Lloyd La Rose in Ottawa confirmed that the investigation is underway, but refused to release further details.

No charges have been laid.

TORONTO HOTELS JAMMED

TORONTO (CP) — Visitors planning trips to Metropolitan Toronto in the near future should book accomodation soon, says a spokesman for the city's tourist and convention bureau.

A weekend survey of eight downtown hotels showed only about 12 rooms available and hotel managers expected them to be taken soon.

Port Row Threat To Reputation?

VANCOUVER (CP) — Years of effort to improve the Port of Vancouver's reputation in world shipping circles could be wiped out by the latest labor problems on the waterfront, a shipping industry executive said today.

R. G. Payne, general manager of Empire Stevedoring Co., which operates the Vanterm container facility, said the walkout Friday by 136 National Harbors Board employees in a contract dispute has already resulted in loss of business to Seattle.

He said ships originally bound here are being diverted to the Washington port, which is one of the city's major competitors.

Four years ago, Vancouver had a reputation for work stoppages and wildcat strikes which lost the port many customers, Payne said.

"We've worked very hard in the past four years to show customers that they should use the port," he said. "Now this strike has shown the tiger hasn't really lost his stripes."

The striking employees, members of the International Longshoremen's and Warehousemen's Union, local 517, include clerical workers, who handle paperwork relating to customs clearance, and maintenance workers on port installations.

The port's 1,000 longshoremen are not involved in the dispute but their jobs will likely be affected if the strike lasts.

COUP FAILED

ISLAMABAD, Pakistan (AP) — The chief of staff of Afghanistan's army has been arrested for attempting to overthrow the country's new government, Radio Kabul announced. Maj. Gen Shah Pur was arrested along with Defence Minister Brig. Gen Abdul Qadir, who led the bloody April coup that had put the new government in power.

STAY IN TOUCH FOR PENNIES A DAY
VICTORIA PAGING
386-8889
8-17

CARR ART CAN'T LURE POLITICIANS

VANCOUVER (CP) — The Vancouver Art Gallery is trying to gain funding for restoration and repair work to its Emily Carr collection, but chances of government support look unlikely, considering the number of political no-shows Sunday.

Premier Bill Bennett, Tourism Minister Grace McCarthy and Mayor Jack Volrich had been invited to look at the collection, but none of them showed up.

The gallery has 172 works by Carr, the largest collection in Canada. A gallery spokesman said about 60 of them need repair work.

Despite the lack of political support, the gallery reports that its fund-raising "Carr-wash" Sunday was a success.

Mental Health Joins Funding Cut Outcry

VANCOUVER (CP) — The Canadian Mental Health Association (CMHA) will band together with other voluntary service organizations to protest if the federal government tries to cut off their funding, according to George Rohn, general director of the association.

An end to federal funding would be of great concern to the association because "it is saying that the government is beginning to speculate that the use of volunteer organizations is simply not a good investment," he said.

Medical sociologists Mort Warner of the University of British Columbia and Angus Reid of the University of Manitoba earlier quoted civil service sources as saying budget cuts in the department of national health and welfare will mean the CMHA and other volunteer agencies will lose all federal funding.

Rohn said the loss of funding would mean the government is trying to save money on the backs of the helpless people that organizations like the CHMA are trying to help.

"It will simply shift the responsibility to the provinces," he said. "Eventually someone's tax money will have to be used."

Rohn said the government would lose more than it gained by cutting off the funding.

Probe Set On Waves

KIRKLAND LAKE, Ont. (CP) — The solicitor-general of Canada has authorized an investigation into reports of high levels of low-frequency radio waves in the Kirkland Lake area.

In a recent letter to Mayor Tom Boland, Jean-Jacques Blais said he was extremely concerned about the reports and that a summary of the investigation will be sent to the mayor.

Dr. Harry Asseimhein of the National Research Council in Ottawa has said the area is being bombarded with high levels of electro-magnetic pollution.

Andrew Michrouski, an amateur communications enthusiast with the secretary of state department, has said the radio waves are coming from the Soviet Union and are affecting the health of local residents.

Baker's Son Killed

WASHINGTON (AP) — Lyndon John Baker, 16-year-old son of former Senate scandal figure Bobby Baker, died when his automobile struck a tree at a traffic circle in northwest Washington, police reported.

COLONY MOTOR INN
MORRY STEARNS
AT THE PIANO BAR
385-2441 6-10
COACHLIGHT ROOM

COMPARE!

Buy this 1978 Pinto 2-Door

Stock No. 1761

for $4294

AND YOU BUY ALL OF THESE FEATURES . . .

- 2.3 litre 4 cylinder engine
- Automatic transmission
- front disc brakes
- rack and pinion steering
- wheel covers
- AM radio
- underseal

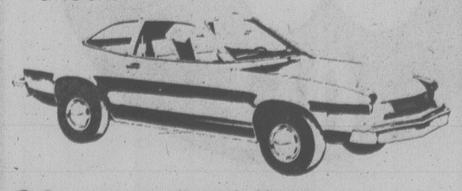

24 miles per gallon (city)*
34 miles per gallon (highway)*

Value and reliability you can believe in. The 1978 Pinto meets or exceeds all Canadian and U.S. Safety standards

*TRANSPORT CANADA RATINGS 8-19

peter pollen ford
YATES AT COOK
384-1144

Firestone®

ASK ABOUT OUR 90 DAY PAYMENT PLAN

CROSS-CANADA ANNUAL SUMMER TIRE SALE

SAVE FROM $33.08 TO $75.40 ON A SET OF 4 TIRES

HURRY . . . These Prices Good ONLY to AUG. 31st.

ORIGINAL EQUIPMENT
Deluxe Champion SUP-R-BELTS

- Double belted construction for longer wear
- 7 rib tread design, for great tread to road contact
- Good looks and proven performance

SIZES FOR CAMPERS AND VANS

	SIZE	REGULAR PRICE	SALE PRICE	SAVINGS PER TIRE	SAVINGS PER 2 TIRES	SAVINGS PER 4 TIRES
WHITEWALLS	A78/13	$41.35	$33.08	$8.27	$16.54	$33.08
	C78/14	42.50	34.02	8.48	16.96	33.92
	E78/14	45.25	36.21	9.04	18.08	36.16
	F78/14	46.90	37.53	9.37	18.74	37.48
	G78/14	50.95	40.75	10.20	20.40	40.80
	H78/14	54.50	43.61	10.89	21.78	43.56
	F78/15	46.90	37.53	9.37	18.74	37.48
	G78/15	50.95	40.75	10.20	20.40	40.80
	H78/15	54.50	43.61	10.89	21.78	43.56
	J78/15	61.10	48.90	12.20	24.40	48.80
	L78/15	63.65	50.94	12.71	25.40	50.80
BLACKWALLS	F78/15	43.45	34.78	8.67	17.34	34.68
	G78/15	47.55	38.06	9.49	18.98	37.96
	H78/15	51.10	39.10	12.00	24.00	48.00
	J78/15	57.75	40.30	17.45	34.90	69.80
	L78/15	60.35	41.60	18.75	37.50	75.00
	800/16.5*	59.90	39.90	20.00	40.00	80.00

*TRANSPORT 500 WIDE OVAL DESIGN

721 STEEL BELTED RADIALS

	SIZE	REGULAR PRICE	SALE PRICE	SAVINGS PER TIRE	SAVINGS PER 2 TIRES	SAVINGS PER 4 TIRES
WHITEWALLS	P195/75R14 REPLACES ER78/14	$67.29	$54.86	$12.43	$24.86	$49.72
	P205/70R14 REPLACES FR78/14	71.57	60.19	11.38	22.76	45.52
	BR78/14	59.95	41.66	18.29	36.58	73.16
	CR78/14	62.38	43.53	18.85	37.70	75.40

- 7 brass-plated steel filaments, wrapped around 2 and bound together by 1 – now that's strength
- Tested over 5 million miles
- Low-rolling resistance, for increased gas mileage

- All tires installed at no extra charge
- For your convenience call for an appointment
- All tires backed by Firestone's nationwide warranty

Clothing TRAVEL BAG
BONUS COUPONS INCLUDED
$3.29
MEN'S & LADIES' TRAVEL AND HOME STORAGE BAG
Compared at $5.49
- Sanitized-embossed vinyl
- Full length, transverse zipper
- Full width storage pocket on back

USE OUR Firestone® CREDIT PLAN OR master charge AMERICAN EXPRESS CHARGEX VISA

® "Reg'd T.M. – Firestone Canada Inc., Reg'd User."

Firestone Stores

2882 DOUGLAS ST. AT GARBALLY AT BURNSIDE
385-1404
Also in Nanaimo

Flasher Riles Marchers

VANCOUVER (CP) — Costumed, painted feminists out to demonstrate female strength and solidarity ran into male flashers, male policeman and male news crews during a two-hour march through the city.

One man following the Friday night demonstration pulled down his pants for the women's benefit. A woman threw a stick at the man's head, then tossed her flaming torch at him.

Only the intervention of a policeman prevented violence. Patrol cars followed the 120 protesters the whole way.

In another incident, police tried to get names and addresses of two women who spray-painted apartment blocks with anti-rape slogans.

They gave up, however, after the women closed in, linking arms, badgering the police and chanting: "If one goes (to jail), all of us go."

The frustrated police finally drove off in a car covered with pamphlets distributed by the women and sporting a wreath on the hood.

The women marched in costumes with faces painted white for a carnival effect, shaking tamborines and chanting: "There ain't no excuse for women abuse."

The group included members of several women's organizations in the city.

A stuffed male mannequin with the word "rapist" across his mid-section was carried for the entire march, which ended at a city park.

However, what was supposed to be a quiet wind-up party turned into a shrill-voiced frenzy as the women, literally stomped the mannequin to shreds.

WEED DETECTS RADIATION

VANCOUVER (CP) — A common weed, the spiderwort, is a foolproof indicator of dangerous levels of radiation and has stalled nuclear development in his country, according to a Japanese radiation and genetics expert.

The tiny flowers of the spiderwort, which normally are blue, change to pink in the presence of radiation, according to Dr. Sadao Ichikawa, who is touring North America to explain he method of using the plant as a radiation indicator.

The phenomenon of the spiderwort, native to North America, was discovered in the 1960s by a New York research team.

Wilderness School Bridges Culture Gap

VANCOUVER (CP) — An innovative wilderness learning program designed to bridge the gap between native Indian and white cultures will begin in September, according to Ed Nicholson, special services co-ordinator for the Sechelt school district.

Nicholson said the Sechelt Native Environmental Studies program, sponsored by the Sechelt Indian band and School District 46, will begin operation at a remote site on Jervis Inlet about 90 kilometres north of here.

Twenty students from three Sunshine Coast secondary schools will spend the fall and winter semester at the NES facility at Deserted Bay.

The students were selected by a committee from 63 applicants presently enrolled in grades 9, 10 and 11.

A basic program will be offered, with some electives available, including a course in native Sechelt Indian dialect.

The students enrolled in each semester will return to their original school upon completion of the program.

The staff will include two teachers, a teacher aide-boat operator, a cook and a caretaker.

Facilities on the site include two 12-bed dormitories, a staff cabin, a caretakers' cabin, a combination kitchen-dining room and a portable classroom.

Funds totalling about $500,000 have been obtained from the Indian affairs department, Manpower, the provincial ministry of education, the secretary of state, the Sechelt band and the school district.

The program will operate from Monday morning to Friday noon, with both staff and students returning home each weekend.

Bazowski Making Gains

VANCOUVER (CP) — Peter Bazowski, the provincial government-appointed administrator at Vancouver General Hospital, has only been on the job for two weeks, but already there are signs of dramatic change at Canada's largest hospital.

Bazowski has negotiated the return of three clinical directors of nursing fired in June and talked with the dozen senior nurses who had subsequently resigned. One has already returned.

At the same time, Bazowski does not appear to have given in to all the nurses' demands.

Late last week, he told Bonnie Lantz, former surgical nursing director, who has said she was forced to resign in April, that he will not consider reinstating her until a lawsuit she filed for wrongful dismissal is settled.

Bazowski has not removed hospital president Larry Truitt. The Registered Nurses Association of British Columbia has been demanding Truitt's firing for nearly three months.

This week, Bazowski plans to take up the Medicus report, which recommends hiring 181 more nurses to relieve staff shortages. That will require $3 million from the provincial government.

"People are hopeful," said hospital surgeon Graham Clay. "They're still anxious, but they're hopeful and they're appreciative of the fact that Bazowski came in with what seems to be a very open and appreciative mind."

EMPRESS

NEW SPECIALS

OVER 300 IN STOCK!

CARS TRUCKS

1978 ACADIAN S
2-DOOR HATCHBACK
Economical 4-cylinder engine, automatic, whitewall tires, rack and pinion steering, power ventilation, maintenance-free battery, high-energy ignition system, front stabilizer bar, front disc brakes, etc., etc.
Stock No. AC 6375
$3799

1978 GMC
¾-TON PICKUP
Below eyeline mirrors, heavy-duty power brakes, 350 C.I. V-8 engine, 4-speed transmission, power steering, cigar lighter, rear bumper, gauges, etc., etc.
Stock No. YP 9191
$6135

1978 PONTIAC
LAURENTIAN 2-DOOR COUPE
Deluxe seat belts, body side moulding, rear defogger, remote mirror, power brakes, economical V-8 engine, automatic, power steering, deluxe wheel disc, whitewall tires, radio, high energy ignition, etc., etc.
Stock No. PO6529
$6189

1978 GMC
¾-TON PICKUP
Camper Special, 8200 G.V.W., sliding rear glass, camper mirrors, heavy-duty springs, heavy-duty shocks, heavy-duty power brakes, heavy-duty delcotron, 350 4-barrel V-8 engine, automatic, dual tanks, power steering, dual batteries, heavy-duty battery, radio, heavy-duty cooling, rear step bumper, 750x16 10-ply tires, gauges, full depth foam seat, etc., etc.
Stock No. YP 5469
$7061

1978 GRAND PRIX
2-DOOR COUPE
Completely restyled and equipped with Landau vinyl top, rear defogger, power disc brakes, economical 301 C.I. V-8 engine, automatic, power steering, deluxe wheel discs, whitewall tires, radio, rear speaker, etc., etc.
Stock No. GR6431
$6989

1978 GMC JIMMY
2-WHEEL DRIVE
Below eyeline mirrors, auxiliary seat, heavy-duty shocks, front stabilizer bar, positraction, 350 C.I. V-8 engine, automatic, larger fuel tank, power steering, radio, heavy-duty cooler, gauges, trailering special, etc., etc.
Stock No. YL 9497
$7621

1978 FIREBIRD
2-DOOR HARDTOP
Body side mouldings, electric rear defogger, roof drip mouldings, console, power disc brakes, automatic, 231 C.I. V-6 engine, steel-belted whitewall tires, radio, rally stripe, undercoating, all vinyl bucket seats, etc., etc.
Stock No. FI8323
$6397

1978 GMC
½-TON VAN
Long wheelbase, rear door glass, auxiliary seat, below eyeline mirrors, heavy-duty shocks, heavy-duty springs, V-8 engine, automatic, power steering, radio, gauges, cigar lighter, etc., etc.
Stock No. YV 5119
$6197

1978 BUICK
SKYLARK S 2-DOOR COUPE
All vinyl bench seat, body side moulding, rear defogger, remote mirror, power brakes, economical 231 C.I. V-6 engine, automatic, power steering, deluxe wheel discs, whitewall tires, radio, bumper strips, etc., etc.
Stock No. SL 1102
$5499

1978 GMC
¾-TON VAN
Long wheelbase, rear door glass, auxiliary seat, below eyeline mirrors, heavy-duty shocks, side door glass, economical 6-cylinder engine, automatic, power steering, gauges, etc., etc.
Stock No. YV 6019
$6257

8-28x

A lot of good names. All in one place.

D L D01227A

EMPRESS PONTIAC • BUICK • GMC LTD. 2867 DOUGLAS STREET (AT TOPAZ) PHONE 382-7121

THE GRAND ADVENTURE SALE

Vogue No. 7136

Fall Fabric Sale

Venture into autumn with a new wardrobe, at a fraction of the usual cost

Supersuede knits
Washable supersuede, the plush look for dresses or suits, comes in fabulous colours of antelope, chocolate, cordovan, russet, spruce, sand, crystal blue and silver. 150 cm wide. Reg. meter $7.
Sale, meter 5.69

Pongee prints
A washable, easycare fabric that's so easy to sew. Whip up some blouses, skirts or dresses while the savings are so super. 100% polyester. 115 cm wide. Reg. meter 4.50.
Sale, meter 3.59

Value suiting
Ideal for separates that make up the new fall look. Choose from an assortment of wools and wool blends in Donegals, tweeds, flannels and checks. 150 cm wide.
Sale, meter 4.99

Shetland co-ordinates
For those co-ordinated separates so essential to your wardrobe, choose from mini-checks, heather plaids, plaids and plains. This polyester/wool blend fabric comes in grey, aubergine, blue and taupe. 150 cm wide. Reg., meter $10.
Sale, meter 8.99

Polyester wool flannel
For the look in wool, with polyester's easy-care qualities, choose this fine, dress-weight flannel, in brown, navy, black, dark brown, camel, grey, green, wine or blue. 150 cm wide. Reg., meter $9.
Sale, meter 7.29

Acrylic challis
These ever-popular printed and plain challises are terrific for shirred, pleated or gathered dresses and skirts. Of 100% acrylic, there is a wide assortment of small floral prints. 115 cm wide. Reg., meter $5.
Sale, meter 3.99

Fashion Fabrics, Second Floor

Worsted-look Trevira gabardine
That new fall suit will look great, wear well and dry-clean beautifully in this polyester/rayon worsted look gabardine. In brown, black, navy, camel, grey, bottle green and heather blue. 150 cm wide. Reg., meter 9.50.
Sale, meter 7.49

8-wale corduroy
The fabric for fall, washable 100% cotton corduroy. Choose from these beautiful autumn colours: brown, rust, red, navy, camel and brownberry. 90 cm wide. Reg., meter $6.
Sale, meter 4.99

Value corduroy
There's a garment for every member of the family in this 100% cotton corduroy, in a wide assortment of fall colours including browns, beiges, black, navy, rust and green. 90 cm wide. Reg., meter 4.49.
Sale, meter 3.79

Save 20% on your purchase of Supersheen, Drima and Gutterman sewing threads, as well as our complete selection of dressmaking zippers. Cutting boards, regular 6.98, are sale priced at 5.58.

Fashion Fabrics, Second Floor

Prices in effect till September 2.

Give yourself credit. Use your Baycard.

Hudson's Bay Company

NEITHER SIDE OPTIMISTIC

Continued from page 1

No Air Canada flights were coming into the airport.

Steeves said the PWA flights are expected to be quite heavy and all employees will be kept on the job to handle the load, for the time being at least.

He added, though, "there will be a gradual number of people placed on non-operational status if the dispute continues."

A union spokesman said the Victoria situation is unique because of the contract with PWA. He had no comment when asked if any job action was planned here.

Today's negotiating meeting was arranged as federal Labor Minister John Munro came under fire for remarks that the IAM was divided within its ranks over French-English language problems.

In a weekend television broadcast Munro said the IAM negotiating committee had lost control of its membership because the Montreal local resented the preponderance of English-speaking representatives on the IAM negotiating committee.

"Rubbish!" said Shaw.

"He's all wet," said Rheal Vaillancourt, president of the union's Montreal local, where more than half of the total IAM membership is based.

Munro's remarks were "really ill timed," Vaillancourt said. "I don't know where he gets his information. But it is definitely not true at all.

"We have no racial or language problems now."

In addition to having their travel plans thrown in disarray, Air Canada customers for further bad news today when the airline announced it would not pay the difference in cost for its passengers forced to pay more expensive fares on other airlines to continue their journeys.

The government-owned airline said it cannot afford to pay the fare differences resulting from its shutdown.

Spokesman said Air Canada will refund 50 per cent of the ticket cost for passengers who have used only half of a return ticket.

The impact of the decision will be felt by those who purchased charter-class fares on Air Canada, the spokesman said.

These fares, which must be booked 30 days in advance, are much lower than regular fares. Most passengers in North America will be forced to pay regular fares to return home, he said.

"I'M NOT DEAF"

"I just don't understand some words or what some people say."

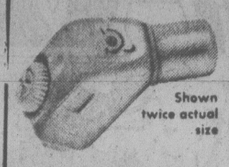

Shown twice actual size

If you have said this . . . Premium Miracle Ear may be your answer.

Clinical tests of this aid show better word understanding at less volume. Comfortable, convenient, small in size. This little hearing aid delivers. 30-day trial, 100% money back guarantee.

DAHLBERG HEARING AID SERVICE
The Bay, Third Floor
1701 Douglas St., Victoria
385-5414 or 385-1311

Hudson's Bay Company

SLACKS

Beautifully Sanitone Dry Cleaned and Pressed

BRING IN 3 PAY FOR 2 NO CHARGE FOR 1

BLANKETS $1.49 each
Cleaned and Fluff-Dried

OFFER VALID AUG. 28th to SEPT. 23rd. 1978

INDIVIDUALS
CONVENIENT LOCATIONS

- 1602 Fort at Oak Bay Junction
- Westbrook Shopping Centre on Goldstream Avenue
- Esquimalt Rd. at Fraser St.
- Oak Bay Avenue near Foul Bay
- Douglas at View in the Commerce Mall downstairs.
- Cadboro Bay at Estevan
- Quadra at Kings
- Menzies at Simco in the Parliament Mews.
- Fairfield Plaza

individual drycleaners

Sanitone Certified Master Drycleaner

Sanitone Home Pick-up & Delivery 595-4141

Minimum of $3.00 on all Home Pick up and Delivery

the Bay

Garden Shop Clearance

Assorted Garden Tools: Assortment contains: Shovels, Rakes, Pruning-shears, Hedge-shears, Hoes, Etc.
Reg. 2.99-27.99 **0.99-16.99.**

Elf Figurines: Elf lawn ornaments, approx. 13½" high.
Reg. 4.99 **2.99**

Lawn Edging

	Reg.	Sale
6" by 30' Steel	6.99	**4.99**
4" by 20' Plastic	2.99	**0.99**
4" by 20' Steel	3.99	**1.99**

Fruit Tree and Garden Spray or dust: 1 lb.
Reg. 4.99 **0.99**

Hedge and Shrub Trimmer: Black & Decker No. 8114 — 13" Blade, Double-edge. 2.2 AMPS — 3000 RMP.
Reg. 36.99 **26.99**

Black & Decker No. 8124 — 16" Blade, Double-edge. 2.4 AMPS.
Reg. 44.99 **36.99**

Spreaders: Drop type. Holds up to 40 lbs. Shut-off on handle. Model No. 7230
Reg. 23.99 **18.99**

Pruners

	Reg.	Sale
Wilkinson No. W59	11.99	**7.99**
Wilkinson No. W60	12.99	**8.99**
Cut 'n' Hold	8.99	**6.99**

Grass Shears: Wilkinson Long handle — Horizontal Cut.
Reg. 20.49 **16.99**

Long Handle Aluminum — Horizontal Cut.
Reg. 8.99 **6.99**

Toro Mulcher: No. 18060-21" — Self Prop. Deluxe. 10 cu. inch engine.
Reg. 369.95 **276.99**
1 only, Floor Model.

Toro Mower: 21" Self propelled, Whirlwind II 3½ H.P. Briggs & Stratton.
Reg. 359.95 **268.99**
1 only, Floor Model.

Toro Mower: 19" Hand push, Whirlwind II 3 H.P. Briggs & Stratton.
Reg. 249.95 **186.99**
1 Floor Model, 1 in box.

McLane Reel-type Mower: 17" — 2 H.P. Briggs & Stratton. 5 knifes, hand push. Front throw with hard plastic catcher.
Reg. 349.95 3 only. **261.99**

Rototillers: 5 H.P. Chain drive, No. ACD526
Reg. 298.00 **219.00**
2 only

Wheelbarrows: 4 cu. ft. capacity, wood handles, semi-pneumatic tires. Green tray.
Reg. 41.99 **29.99**
6 only.

Lawnmowers: No. 330 Rear Bag, 3½ H.P. Briggs & Stratton.
Reg. 209.00 **179.99**
4 only.

Pea-netting: Medium size.
Reg. 2.19 **0.99**

Electric charcoal lighters
Reg. 3.69 **2.99**

Shiskabab
Reg. 4.49 **2.99**

Lots of other non advertised items to clear.

Garden Shop, Second Floor

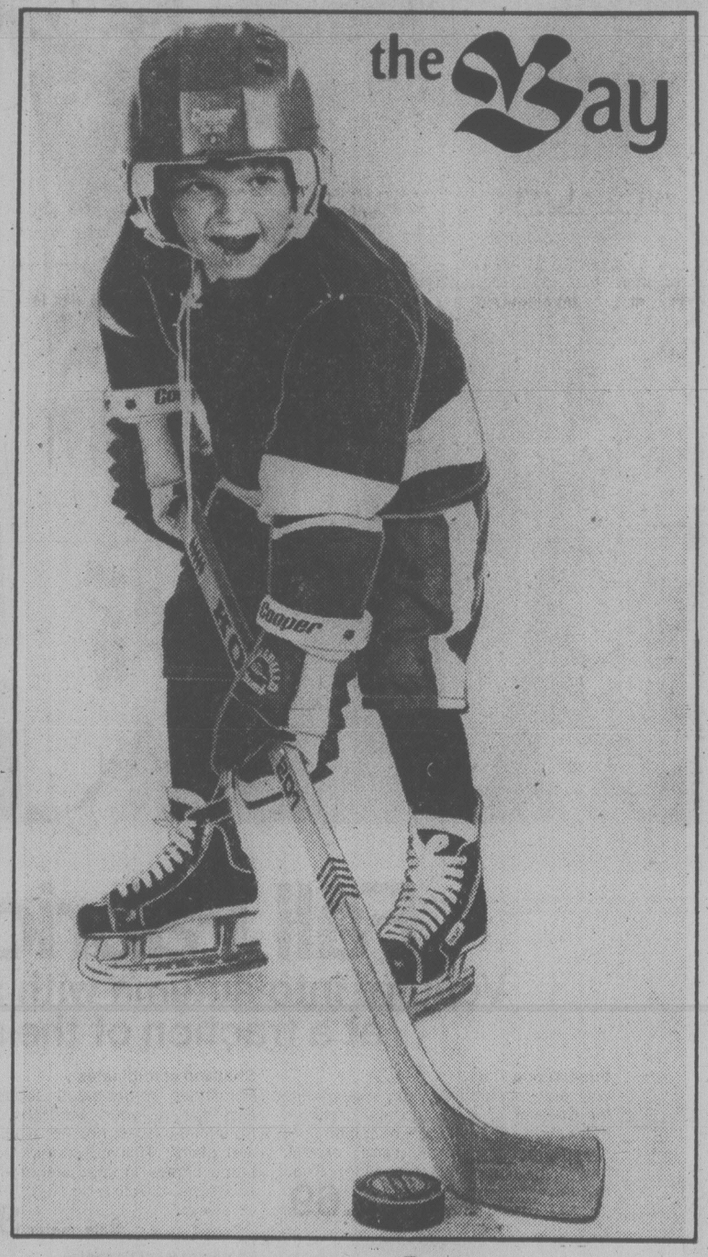

You've got a big investment in hockey. The Bay has your interest at heart

Before you send your star out on the ice, see the selection of hockey equipment at the Bay's Hockey Shop. We've got the equipment for a whole season of play, including protective equipment from Cooper, number one in the business. Suit up in socks and jerseys from C.G. Knitting, skates from Micron and Bauer. And there's a good selection of sticks from Cooper and Sherwood. Be sure to ask our staff about our trade-in skate policy.

Hockey Shop, Lower Main

the Bay

Fall Shrub Sale

Save On Shrubs For Your Garden And Lawn.
Personal Shopping Only Please. No Deliveries

Junipers: In one gallon containers. Five different types, Juniper Pfitzer Old Gold, Juniper S Sabina Tams, Juniper Pfitzer Aurea, Juniper Horizontal Huges, Juniper Squamata Meyeri. Quantities subject to nursery supply.
Sale 1.66

Cedars: In one Gallon containers. Two varieties, Thuya Occidentalis Pyramidalis and Golden Globe. Very popular shrubs.
Sale 1.88

Japanese Azaleas: In 6 by 5 containers. Choose from red or pink, they are ideal for borders, rockeries and planters. Bloom in the spring.
Sale 1.88

Camellias: In 6 by 5 containers. In red or pink colours. A broadleaf evergreen that blooms in the spring, belongs in a sheltered and semi-shaded location.
Sale 1.88

Rhododendrons: An evergreen shrub that blooms in dense clusters in the spring. Just right for a partially, shaded area.
Sale 1.88

Variegated Aucubas: In one gallon containers. A broadleaf evergreen with green and gold leaves. Requires a shady or semi-shady spot.
Sale 2.49

Fatsia Japonica: In one gallon containers. A lush shrub with deeply lobed large green leaves. Also grows indoors.
Sale 2.49

Pieris Japonica: In two gallon containers. Three varieties, Forest Flame, Taiwanensis, Flamingo. A compact dark green shrub that blooms in the spring.
Sale 4.99

Heather: In one gallon containers. In bloom, great for ground covers, rockeries, planters and borders.
Sale 1.88
4" containers **.99**

Rododendrons, named varieties: In five gallon containers. An evergreen that blooms in dense clusters in the spring. Great for partially shaded areas.
Sale 9.99

Milorganite fertilizer: A 20 kg size of long lasting organic plant food.
Sale 5.99

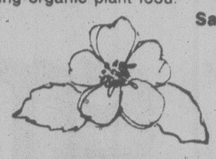

Prices in effect while quantities last.

The Garden Shop, Second Floor

the Bay

The Bay's Great Fishing Sale

Great values for the fisherman. Stock up now for the long week-end and don't forget the Great Salmon Derby coming up soon!

Scotty rod holder
Stainless steel, model No. 235. Mounts on either side.
Reg. 7.99 **6.49**

Saltwater tackle box
2 tone green — 3 tray, ideal for saltchuck use. Manufactured by Plano.
Reg. 19.98 **14.99**

Salmon-Troll outfits
300' of 35 lb. test line, Steelite reel, glass rod. Includes flasher and lure.
Reg. 29.98 **24.99**

Large Roy Smith Flashers
A favorite of B.C. fishermen.
Reg. 3.99 **2.99**

Solid glass troll rod
2 piece; 3 eye rod. U.S. manufactured, great value!
Reg. 16.99 **13.99**

4602 Peetz rod
2 piece; roller eye rod. Made in Victoria for B.C. waters.
Reg. 54.98 **44.99**

Nordic lures
Drift fishermen's and shore-caster's favorite.

Size	Reg.	Sale
25	1.79	**1.09**
40	1.99	**1.19**
60	2.39	**1.39**

Regular action flashtails
All colours; great for salmon fishing.
Reg. 1.99 **1.49**

Deep Six Planer
Heavy duty, adjustable tripping device. Probably the best planer on the market today. Red or green.
Reg. 5.99 **4.99**

"OKI" flashers — chinook
Locally manufactured, assorted colours. 2 U.S. ball bearings, Mylar on the inside.
Reg. 5.99 **4.99**

Sizes 1 and 2 treble hooks
Eagle Claw, U.S. hooks, for use on Teasers and Stings.
Reg. 3.99 **3.09**

Life-vests
Keep a-float close-cell, Keep a-float air cell, Mustang floater vests.
All vests 25% off reg. price

Peetz reel
6" large capacity. With the 4602 Peetz rod, it's a pair that can't miss!
Reg. 30.98 **27.99**

Salmon spinning reel
Daiwa model No. 406, with capacity of 350 ft. of 15 lb. test line.
Reg. 19.98 **14.99**

Salmon spinning rod
Model No. 2627, 2 piece — 4 eye rod. The 406 reel and this rod is one of the best for Buzz-bombing.
Reg. 19.99 **17.99**

Krippled "K" spoons
Chrome — 50-50 brass and Fire-chrome.
Reg. 1.39 **1.09**

Cannon-ball weights

1½ lb.	**1.19**
2 lb.	**1.59**
5 lb.	**3.99**
5 lb.	**5.59**
10 lb.	**7.99**

Imperial monofilament line
¼ lb. spools, 15-60 lb. test.
Reg. 1.99 **1.59**

Jensen rod holder
Chromed model no. 945, the classic 'cleat' model.
Reg. 8.98 **7.99**

Naico 12' car-top boat
Aluminum, 9.5 H.P. rating; 550 lb. load capacity.
Reg. 467.00 1 only. **379.00**

Naico 14' car-top boat
Aluminum, 12.5 H.P. rating; 725 lb. load capacity; good deep hull.
Reg. 649.00. 2 only. **489.00**

Sports Pal canoe
Square stern, 14' aluminum. Seats, paddles included. Approx. weight — 41 lbs.
Reg. 419.00. 2 only. **319.00**

Chestnut canoe
16 ft. fiberglass deluxe model. Wooden gunwhales. Approx. 75 lbs., 700 lb. load capacity.
Reg. 399.00. 3 only **319.00**

Sporting Goods, Lower Main

Open Mon., Tues. and Sat. 9:30-5:30. Wed., Thurs. and Fri. 9:30-9:00

Hudson's Bay Company

WHAT'S BARRY BOWMAN DOING UP AT 5? LISTEN.
CFAX 1070

SECOND FRONT PAGE

VICTORIA, BRITISH COLUMBIA, MONDAY, AUGUST 28, 1978, PAGE 9

METRO TOYOTA
ESSO CAR CLINIC
TESTED USED CARS

Seniors Live It Up, on Air

By CAROL SPELLER
Times Staff

CBers, move over.

The South Vancouver Island Senior Citizens Amateur Radio Group is here.

And these radio hams can out-monitor you young upstarts with the flip of a frequency switch.

"We want to make a more active and pleasurable life by creating an interest — so one has a place in life," says president Rupert Grant.

"Some people lose hope when they retire."

The group has only 14 members south of Nanaimo and on Salt Spring and Pender islands, but Grant says membership could reach 300.

They applied for a federal grant through the New Horizons program in March and last week got the good news — $18,781 worth.

To be eligible for the grant they needed 10 members, all over 65 years of age and out of the work force. They had to prove they would be of use to senior citizens and must report to Ottawa every six months.

The seniors' radio group provides a back-up operation for the Provincial Emergency Program, which endorsed their request for the grant.

They also teach at the Canadian Institute for the Blind, would like to help the handicapped and give lectures on amateur radio, satellites and how televisions work.

"We enjoy our hobby and that's it," Grant says.

About 80 per cent of the money will be spent on equipment and establishing their own repeater station on Mt. McDonald near Goldstream.

They have been using the forestry department's station.

A repeater station increases coverage by taking a signal in on one frequency and sending it back with a stronger signal.

It will be about the size of a small living room with a 300 foot antenna towering above it.

The group would also like to buy receivers for members when they're in hospital.

They handled communication for the Royal Victoria Yacht Club's Swiftsure race, the Totem Bonspiel and "a number of those kind of things."

Grant is a retired electronics sales manager and engineer and says having a hobby keeps him younger.

He is also vice-president of the Victoria Short Wave Radio Club, local director of the Quarter Century Wireless Association, and a memeber of the Victoria Repeater Group.

"People ask me, 'well, what do you do all day?'

"And I don't have enough time to do everything."

His $15,000 worth of equipment is kept in the bedroom of his Elgin Street home.

Each member owns several thousand dollars worth of equipment and everyone is a licensed amateur radio operator.

A federal test is required for a licence and it must be renewed every year.

The average age of members is 70 and most of them have spent 30 to 50 years in amateur radio.

Grant has chalked up 43 years and said there was a time when "we operators had to build our own equipment."

He has had visitors from Dallas, Texas following a radio conversation and has made friends around the world through his radio.

Grant doesn't like the word 'ham' because he says it implies amateurism.

And after 43 years in the business, we can't blame him.

John McKay photo

Rupert Grant, with some of his $15,000 worth of radio equipment.

Federal Price Index Shot Down by B.C.

By PAUL NICHOLSON
Times Staff

Figures released by Statistics Canada showing spiralling increases in July food prices clash with a provincial survey that found supermarket prices that month actually dropped 1.24 per cent.

Ministry of agriculture marketing information unit official Wendy Levert told the Times that in some cases StatsCan just blew the figures in its mid-August announcement and in other instances used figures so old the whole situation had changed by the time the report was made public.

On Aug. 15 StatsCan made headlines across the country when it released figures showing a 17.8 per cent jump in the price of fresh fruit and vegetables in July was largely responsible for the fastest growth rate in consumer prices since 1975.

StatsCan said the July increase was largely due to the replacement of depleting domestic supplies of apples and potatoes by higher-priced imports.

Beef prices jumped by 3.9 per cent, the federal agency reported.

Levert said she is getting out a ministry publication showing local food prices dropped by 1.24 per cent in July when the StatsCan information was published.

She said her first thought was that she had blown all her research until she analysed the the two widely different sets of figures.

First, StatsCan bases its figures on a country-wide survey, while the market information unit studies supermarket prices in Vancouver only, and B.C. has a better domestic supply of fruits and vegetables than most provinces.

But more important, the federal agency undertakes its monthly survey in the first week of the month and doesn't release those figures until the middle of the following month. Hence the StatsCan analysis of July food prices, released Aug. 15, was based on a survey in the first week of July.

The provincial marketing information unit studies supermarkert prices at the end of the month.

Levert could offer no explanation why StatsCan would suggest depleting supplies of apples and potatoes took place in July.

Local vegetables, including new B.C. potatoes, started coming on-stream in mid-July and were accompanied by a marked drop in price. Local apples hadn't even reached supermarket shelves in July since the B.C. harvest doesn't really start until September, she said.

Timing was again the factor in the reported increase in beef prices.

Prices were high at the beginning of the month, but began falling so that from June 28 to July 26, the price of beef declined 5.62 per cent.

But the high early-July figures were already in the StatsCan computer leading to the erroneous report of a 3.9 per cent increase for the month.

(The marketing information unit figures are backed by Calgary livestock figures, the prices released by the Canadian Cattlemen's Association and a separate survey undertaken by the Anti-Inflation Board. All showed a July drop.)

Levert is responsible for publishing a new monthly report analysing retail food prices in B.C. The publication is based on up-to-date food prices and is to be made readily available to the public.

The first one was released late last week.

ALL GROWTH HURTS: MAYOR

There must be general recognition in Saanich that every major development proposal is bound to have a negative impact on the environment, Mayor Mel Couvelier said today.

The mayor said that is the fundamental point to bear in mind when council decides at a special meeting Wednesday whether to call a public hearing on the Saanich-initiated proposal for an industrial park on Interurban Road.

A planning department report assessing the impact of industry in the area has found 23 reasons why the site is unsuitable for such development, but Couvelier said that was only to be expected.

He said he cannot imagine any major development proposal having a positive impact on the environment.

"There is no doubt in my mind that all the impacts would lean heavily toward the negative.

"Once we accept that fact, we have a choice: either we do nothing (as far as major development is concerned) in Saanich for ever more, or we apply a weighted perspective to the various impacts presented to us.

"There is no other way."

The impact report on the proposed Interurban industrial park is the first such study undertaken in Saanich.

Extra Sailing at Midnight

Traffic was so heavy Sunday that an extra ferry was brought into service for the first time since B.C. Ferries put on a midnight sailing from Tsawwassen to Swartz Bay.

Traffic manager Bill Bouchard said today the traffic surge was caused by a rock concert at the Pacific Coliseum in Vancouver which drew 43,000.

The Queen of Tsawwassen, which normally handles the 12:15 a.m. run, left at 12:42 a.m. carrying 225 passengers, five commercial vehicles, eight overheight vehicles and 97 cars.

The Tsawwassen-based Queen of Saanich was pressed into service to handle the overload. She carried 667 passengers, one bus, two commercial vehicles, five overheight vehicles and 180 cars. She left Tsawwassen at 12:30 a.m.

The 12:15 a.m. run from the Mainland will continue until Sept. 6, after which a final evaluation of the late Tsawwassen-Swartz Bay run will be made.

To accommodate holiday traffic on the Labor Day weekend Bouchard said the Queen of Sidney and the Queen of Tsawwassen will carry out normal Sunday service on the Monday.

This will mean that the Queen of Tsawwassen will leave Swartz Bay at 5:45 p.m., carrying little traffic, to pick up a load at Otter Bay on north Pender Island, en route to Tsawwassen.

Bouchard said no extra sailings are planned for the Tsawwassen-Swartz Bay runs which are now working at full capacity.

Lottery Digits Are a Gamble

Numerology-minded people may have trouble choosing their favorite combinations in Provincial and Western lottery tickets, but officials do try to give purchasers a variety of prefixes.

Commenting on a complaint from a frustrated ticket-buyer, S.J. Fisher of Victoria, lottery commissioner Jack Stewart said today the Western mixes its numbers between provinces so that no single area is allotted tickets bearing too many similar prefixes.

Fisher said he tried at four or five ticket-selling locations last week to get numbers starting with anything but 45 or 54 prefixes in time for Sunday's draw. He had to settle for 45 or 54 tickets.

Watching the draw on television, he was disturbed to see that the five winning numbers began with 12, 19, 26, 43 and 48 — not a 45 or a 54 among them.

"It is terribly frustrating that no one in Victoria had an opportunity to buy any tickets other than those numbered from 54 or 45," Fisher said. "I was assured that these were the only ones available in Victoria."

Stewart said that may be partially correct as far as the Western is concerned.

If a province requires more tickets beyond its initially well-mixed allotment, he said, then a block of consecutive numbers with the same prefix may be sent out from Ontario for local distribution.

People who buy tickets just before the draw may be getting those numbers. Anyone with a preference for certain numbers has a better choice if he buys early

'OLD BOY' CLUB TO AID GRADS

A career assistance program for University of Victoria students has been started by the UVic Alumni Association.

The alumni association, made up of graduates of the university, the old Victoria Normal School and Victoria College, started the program to help students get the kind of work they're training for.

UVic students may be able to get help from graduates practising in their fields and make contacts in the areas they want to find jobs, according to Margaret Dempsey, the association's program director.

UVic graduates are responding enthusiastically to the program, she says.

The association has already received more than 300 replies from alumni who want to participate.

Responding alumni are filed by profession and degree so that students who want information about a specific field may contact people working in that field and find out how they put their university degrees to work finding jobs.

Volunteer counsellors have stepped forward from every professional field, but most of the people responding are in the teaching profession.

Students who want to use the service should apply in person at the alumni association office in University House or be referred by the campus counselling service.

North Island Rescue Boat Needs Studied

Capt. Jack Ickringill, coast guard rescue officer in Vancouver, said today the need for search and rescue facilities in the Campbell River area is under review.

Meanwhile, Bob Somerville, coast guard volunteer rescue agent at Campbell River, has written to Transport Minister Otto Lang and Defence Minister Barney Danson urging action be taken soon.

Since mid-June the 38-foot rescue vessel Relite has been based in Campbell River as a search and rescue vessel but is due to leave there in October.

Somerville says the Relite has already carried out 100 rescues since she arrived at the up-Island centre. "This is more than the Bamfield coast guard station; it is more than the 95-foot coast guard cutter Ready," Somerville tells the ministers.

In his 23-foot craft Christina Somerville says he carried out more than 30 rescues before June and estimates there will be a total of 200 before the year ends.

In meticulous detail, Somerville outlines the type of vessel — between 65 to 68 feet — needed for his area and the equipment that should be supplied.

He suggests the vessel should be moored at CFB Comox and the base's station should be required to monitor Citizens Band radio when the vessel's crew is not aboard and monitoring.

"I am taking the time and trouble to outline the requirements of a coast guard station and vessel for our area and, on behalf of the mariners in these waters, demand its immediate construction before we lose any more lives," Somerville says, adding that since 1966 the total of deaths by drowning has reached 101.

Railway Buffs Meet Sunday

The National Railway Historical Society's 38th annual convention will visit Victoria on Sunday as part of its Labor Day weekend festivites.

More than 300 railroad enthusiasts will attend the international event titled Inter Rail '78.

The visitors will tour Victoria, the B.C. Forestry Museum near Duncan, Vancouver, Portland, Dalles and Cottage Grove, Seattle and Pemberton.

Garden Shed Catches Fire

A fire early Sunday morning caused an estimated $4,500 damage to a shed at 3160 Weald Rd.

A passer-by noticed the fire about 1:10 a.m. and roused owner Dr. Robert Gale.

Oak Bay fire officials don't know the cause of the fire.

Sunday afternoon, two juveniles were apprehended after a lumber pile worth about $500 caught fire in The Bay parkade, causing about $200 smoke damage.

BATmobile Makes a Haul

The BATmobile patrolling the Colwood-Sidney-Sooke-Shawnigan area since Wednesday has resulted in 17 persons being charged with impaired driving, four for refusing to take a breathalyzer test, 72 24-hour licence suspensions, four people charged for driving while under suspension and nine for other minor motor vehicle infractions.

Local Ship Movements

MARINE SCIENCES

Parizeau and Vector at Pat Bay, Pandora II in Amundsen Gulf, Richardson at Masset.

arthur mayse

This Is The Time of Golden Abundance

WE COME NOW TO THE time of year when we don't fish for sport alone. The coho salmon dancing on the end of a long line, and later with luck stowed under a wet sack in our baby-bath fish box, represents so many pint jars of prime winter eating.

At the landing, I clean these canning fish with special care, trimming off head, tail and fins to leave a solid block of good red flesh.

Next morning, Win reduces the salmon to jar-sized sections. To each jar she adds half a teaspoon of salt and a dash of ketchup to enhance the color and flavor. Then on go the screw-down lids, and the jars are ready for the canner.

We made do without a canner for years. When we had fish, fruit or vegetables to put away, we could always borrow one of the big, pressurized pots from an obliging neighbor. But finally we bought a canner of our own . . . a sleek and gleaming aluminum number complete with pressure gauge and safety outlet . . . which sits in state for most of the year on an upper cupboard shelf.

Then comes mid-August, and with it the season of plenty. Perhaps the people of the black-sheep ranch down the road who named their place 'Abundance' had this golden time in mind when they bestowed that lovely name. For abundance is everywhere apparent.

The vegetable gardens have completed their long transition from promise to fulfilment. Even our little patch is now ripening more vegetables than we can keep up with.

This year, by some happy miracle, we grew a profusion of truly noble carrots. Our two short rows of potatoes rewarded us beyond our hopes, with large, smooth-skinned tubers. We have been harvesting masses of green bush beans and sheafs of scarlet runners long in the pod.

The kohl rabi, a useful vegetable that tastes like a mild turnip but which resists the maggot more effectively than any turnip, stands on its leafy stalks like a row of baseballs.

Confronted by such a profusion of good things, the countryman's instinct to squirrel away for darker days runs strong.

It is also a time of gift-giving. Abundance can become too much of a good thing. It may then be necessary to work off some of your excess of riches on your friends.

Your tomato vines are burdened with field-ripened tomatoes far beyond your capacity to use them? There's always someone up or down the line who will welcome, or at least give house-room, to your surplus.

The same for zuccini squash, a vegetable for which I entertain a deep-rooted hatred. I groan when some good-doing neighbor turns into the access road with one of these vastly overgrown cucurbits tucked under an arm.

All this makes work for the canner, and also for the freezer, that invaluable catch-all into which goes so much of our garden plunder. Which reminds me: It's high time we were dropping down to a farm in the lush Comox, where each year we buy a sack of corn to lay away blanched and frozen in the freezer.

Last year, we harvested our own corn. Drove our car bouncing and rocking to the end of a dirt lane that threaded the field, then lost ourselves in corn-rows that stood considerably higher than our heads.

When we break out a couple of cobs to thaw for dinner, I remember that day: the muggy heat between the rows of stalks, the well-ripened ears tipped with their tufts of frizzled silk, and over head always a lane of deep blue sky.

I have just wandered into the kitchen for coffee, only to be shooed away from the stove.

"I'll heat the pot for you," Win said. "You might joggle the canner."

The canner sat royally on a front burner, pregnant with seven jars of red plums from an Island orchard. The shiny dingus that regulates the pressure jingled musically as it did its little war-dance, and I gave it a respectful berth.

Those plums will go well for dessert on some winter night when the golden season is only a memory and a promise of good times returning!

Nov. 6 Vote Date Forecast by Tory

WINNIPEG (CP) — Prime Minister Trudeau will call a federal election for Nov. 6, according to Conservative finance critic Sinclair Stevens.

Stevens, in Winnipeg to address the western regional conference of Young Conservatives, added, however, that any of three developments could cause Trudeau to delay the election until spring.

The MP for the Toronto riding of York-Simcoe said in an interview that unfavorable public reaction to recently-announced federal spending cuts, unsatisfactory opinion poll results, or further declines in the Canadian dollar on international exchange markets could make Trudeau pull back from a fall election.

Trudeau has until July 8, 1979, to call an election, but he must call 16 federal byelections before the end of October.

Stevens said he believes Trudeau will announce the election "within the next week to 10 days," and Nov. 6 — the first Monday in November — is the most likely date for a fall election.

Nov. 13, the second Monday of the month, is an unlikely date because the Ontario municipal elections fall on that date.

He predicted that the falling Canadian dollar will be taken as "a gauge of how the Liberals have been mismanaging the economy," even though they are trying to claim it as a virtue.

Many economists believe the role of a government's intervention in currency exchanges should be to prevent sharp drops in currency fluctuations, but Stevens said there is no doubt in his mind the Liberals are trying to intervene to keep the dollar from moving lower.

The Bank of Canada has spent hundreds of millions of dollars in recent months to support the Canadian dollar.

Stevens said Canada would need to register a $600 million trade surplus each month for the rest of the year to achieve the $5 billion surplus predicted earlier this year by Industry Minister Jack Horner.

FIRST TANK ARRIVES

HALIFAX (CP) — A single Leopard C-1 battle tank arrived by ship Sunday, the first of 128 Leopard tanks the Canadian Armed Forces has purchased from West Germany.

The tank is destined for Canadian Forces Base Gagetown, N.B.

Two more Leopards are to arrive at dockside in Montreal on Sept. 3, headed for Canadian Forces Base Borden, Ont. Six others will arrive in Halifax in mid-September enroute to the combat training centre at Gagetown.

Brig.-Gen. E. A. C. Amy, commandant of the Royal Canadian Armoured Corps, greeted the first arrival here.

Leak Timing Sours Viau

HALIFAX (CP) — President Jacques Viau of the Canadian Bar Association Sunday criticized the Toronto *Globe and Mail* for reporting during the recent royal visit that a constitutional report for the association recommended the Queen no longer be head of state in Canada.

"This association and I personally were embarrassed by a leak of the study to a Toronto newspaper," Viau told members of the governing council of the association at their annual meeting here.

"The timing of that leak also caused embarrassment to others and I regret this unfortunate occurrence."

Viau said he had investigated and was satisfied that no member of the committee that produced the report, or anyone working with it, had leaked it.

Viau said it was "in bad taste" for The *Globe* to run the story beneath a photo of Queen Elizabeth as she visited Canada to open the Commonwealth Games in Edmonton.

His statement came as the association prepared for a floor battle on Wednesday, with tempers already showing.

"I am confident that the lawyers will be objective and will discuss it in a quiet mannner," he said in an interview.

He would not comment on a resolution by Ian W. Outerbridge of Toronto, president of the Ontario section of the association.

The Outerbridge resolution, seconded by Peter Power of Red Deer, said that the "study paper" produced by the constitutional committee has been "misunderstood and misrepresented by some as being a report of the Canadian Bar Association on 133 separate and often contentious issues, which it obviously is not."

As there had been "very grave misunderstandings" about the position of the association with respect to the monarchy, "be it resolved that this association and its members affirm their allegiance to Her Majesty as monarch and head of state."

Clyde K. Wells of Corner Brook, Nfld., a member of the constitutional committee, said its report was obviously a study.

But he said the resolution was a "gross error."

"I don't need Outerbridge or anyone else to tell me I'm loyal to Her Majesty," Wells said in an interview.

"We haven't suggested the bar be disloyal to Her Majesty."

Incoming president Thomas Walsh of Calgary said he looks forward to "a super debate" on the issue.

Gallery Plans Firm Protest

OTTAWA (CP) — The Parliamentary Press Gallery executive plans a formal protest to Prime Minister Trudeau about arrangements for recent major statements on the economy, according to gallery president Jean-Marc Poliquin.

He said he has informed Trudeau by letter that the gallery executive will meet Monday to frame the protest. There was concern among the 240-member gallery that the timing of recent policy statements suggests news management and a threat to clear accurate reporting.

Poliquin, a Radio-Canada journalist, said a number of complaints followed Finance Minister Chretien's economic statement Thursday night. That was suddenly scheduled for 6 p.m. PDT with no advance media access of the kind normally arranged for important statements such as the budget.

It is known that an advance briefing was arranged for a selected group of representatives of news organizations including the CTV TV network and the Toronto *Globe and Mail*.

NDP leader Ed Broadbent Friday accused the Liberal government of media manipulation. The Progressive Conservatives said in a statement that three recent major announcements have all occured at night and "while there is no apparent legitimate reason for the timing of the statements, evening announcements put such pressure on press and broadcast deadlines that intelligent criticism . . . does not appear until some time after the announcement."

The start of the events was the surprise Trudeau address to the nation Aug. 1 and Clark and Broadbent protested to the CBC, which carried the prime minister live, when the network granted Trudeau's request for national time.

Churchill Dockers Return

CHURCHILL, Man. (CP) — All but 30 of Churchill's 108 dockworkers were back on the job in this northern Manitoba port during the weekend.

Alan Johnson, president of the Churchill local of the Public Service Alliance of Canada, said he expects most of the rest to be back Tuesday, "if they're coming back."

About 35 workers stayed for the duration of the strike that halted grain loading for 13 days, shortening the port's already-brief shipping season.

CUT PRICES: OCRED

EDMONTON (CP) — All retailers should be asked to reduce prices by 25 per cent as a means of fighting inflation, according to the president of the National Social Credit party.

Lorne Reznowski said Sunday the retailers would be reimbursed with debt-free credit provided by the Bank of Canada.

Reznowski, a University of Manitoba professor, is touring Western Canada.

Can FBDB help you?

Financial assistance
Management counselling
Management training
Information on government programs for business

PETER MASON
one of our representatives will be at
WESTWIND MOTOR INN
Colwood/Langford
AUGUST 30th

If you require financing to start, modernize or expand your business and are unable to obtain it elsewhere on reasonable terms and conditions or if you are interested in the FBDB management services of counselling and training or wish information on government programs available for your business, talk to our representative.

FEDERAL BUSINESS DEVELOPMENT BANK

990 FORT STREET Phone
Victoria, B.C., V8V 3K2 388-0161
Opening new doors to small business.

8-22x

INVESTMENT FUND BROKER
LOOKING FOR A CAREER WHERE . . .
— Age is no barrier
— Your earnings are unlimited
— Your time is your own
— The job is interesting and challenging . . .
Then I would like to talk to you. *This position is in the investment field dealing with investments such as:*
TEMPLETON GROWTH
882% net gain since Jan. '64
INDUSTRIAL GROWTH
394% net gain since Dec. 31st '67
For confidential interview call 383-4178
Out of town inquiries write:
GREAT PACIFIC MANAGEMENT
906 Hillside Ave., Victoria, B.C. V8T 1Z8
8-20

PATEK PHILIPPE

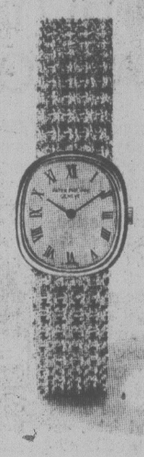

ONCE IN A LIFETIME

Say it by placing a masterpiece on her wrist: a Patek Philippe, its every detail entirely finished by hand.

Exclusively at . . . de Goutiere, Jewellers Ltd.
2542 ESTEVAN AVENUE
VICTORIA, B.C.
Telephone 592-3224

AGS
8-29x

COOKS WANTED
Looking for a CHANGE . . .
a CHALLENGE . . .
a CAREER?
You are? THEN PIZZA PIEMAN WANTS YOU!
We're looking for experienced cooks. People who are really interested in settling down and starting a challenging and rewarding career.
We offer full time employment; (mostly night shift) a limited specialty menu; competitive pay rates and benefits with six locally owned stores to serve the public.
PIZZA PIEMAN IS TAKING A COFFEE BREAK 'JUSTA' FOR YOU' ON TUES. AUG. 29th at 10 a.m. — 858 ESQUIMALT RD.
If you're experienced in cooking, and think we might be for YOU! Drop in, meet with the "PIEMAN" and let's discuss what we have to offer each other.
DON'T HESITATE, COME ON DOWN
TUESDAY, AUG. 29th
10 A.M. 858 ESQUIMALT ROAD
COOKS WANTED
8-28
COOKS WANTED
COOKS WANTED

THREE POINT MOTORS
Mercedes-Benz
LEASING
2620 GOVERNMENT at Hillside • 385-6737
dlr. lic. 00740A

THE CORPORATION OF THE DISTRICT OF SAANICH
SALE OF SERVICED LOTS
The Municipality offers for sale eight serviced residential lots situated on Hopkins Place (formerly Cumberland Rd.) being adjacent to and east of Reynolds Jr. & Sr. Secondary School.
These lots, legally described as Lots 1 to 3 and 5 to 9, Section 32, Victoria District, Plan 31646, have areas of approximately 6,000 square feet each and are priced from $24,500.
Any person wishing further information should contact the Municipal Land Dept. for full particulars. Phone 386-2241 Local 220.
F. E. Harris
Lands Commissioner

windshield SMASHED?
mirror CRACKED?
window BROKEN?
VICTORIA GLASS
can fix it fast!
360 BAY ST. PHONE 388-4811

EJC Developments Ltd.
offers for sale
COMMERCIAL and INDUSTRIAL LOTS
on Keating X Road
ENQUIRIES
656-6520
8-27

$280,000
• Commercial Building •
• Retail—Office—Warehouse •
New • Off Street Parking
• Loading Docks • Busy Street
• Already 2/3 Full •
• Gross Approx. $30,000.00 •
• Good Terms Possible •
REALSPAN PROPERTIES LTD.
Call:
JOHN ADDICOTT
(Home 477-8232)
386-6454
8-29

VANCOUVER ISLAND PROPERTIES
Six river frontage lots for sale on the Famous Cowichan River 11 miles west of Duncan each lot approximately 4.5 acres with 300' of river front — price $35,000 per lot.
Also ten 10-acre residential lots at Sooke close to Victoria and twenty-eight 5 to 15 acres recreational residential lots on Denman Island. Price range $26,000 to $45,000.
for information contact:
Vanisle Land Development Ltd.
P.O. Box 10, Victoria, B.C.
Telephone: 388-7585
598-4865 evenings & weekends
8-27x

WAREHOUSE and OFFICES
Ideally located in the Town & Country area. Easy travelling to anywhere in Greater Victoria. 1,500 square feet of offices. Over 1,400 square feet of warehouse. The building is only one year old. M-1 (light industrial) zoning permits office space to be rented to outside businesses. Excellent opportunity at $135,000.
DFH
SCOTT KENDREW
477-7284
D. F. HANLEY & ASSOCIATES LTD.
8-28x

OPEN HOUSE
3059 WASHINGTON ST.

MUST BE SOLD
$53,900
Lots of room in this well maintained, three or four-bedroom home. Full basement, fireplace, two bathrooms, new roof, plumbing and wiring. MLS.
Sunday 1:30-4 p.m., Mon. & Tues. 6:30-9 p.m.
DAVE HELM 595-2658 8-29 598-5144
MANN T.L. MANN & ASSOCIATES LTD.

An Address You Will Be Proud of
At a Price You can Afford
TOD HOUSE
In Oak Bay
2323 HAMIOTA
A steel and concrete building offering large delightfully proportioned suites all with 2 complete bathrooms and internal fully equipped laundries. Fireplaces. Sea, stores and recreation within easy walking distance.
PRICES FROM $65,000
OPEN TUES.-SAT. 1:30 TO 4:00
H. Blake in Attendance
Call 598-3321
JACK MEARS
OAK BAY REALTY LTD.

COMMERCIAL LAND
COOK - PANDORA
(100 x 140)

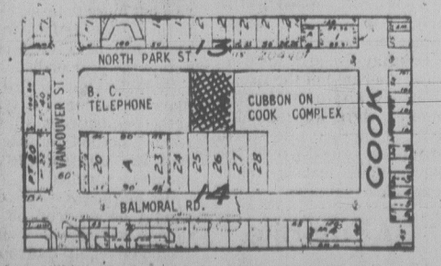

Accessible yet close to downtown core; $129,500 for approximately 14,000 sq. ft. already zoned S-1; permitted uses include professional services, wholesale, retail, financial institutions, rentals, repairs, garages, laundries, printing, taxi, offices, parking, vehicle servicing and other uses incidental to above uses. Bonus of three older rented homes. MLS 33551.
BRENT D. EWING
386-6424 658-5661 res.
Bayshore realty ltd.
8-29x

SHUTTLE DELAYED

Washington Post

WASHINGTON — The maiden voyage of the space shuttle Enterprise will not take place before Thanksgiving of 1979, a delay of at least five months in the space agency's plan for the spacecraft.

The second postponement in a schedule that originally called for the first orbital flight next March, the new delay is the result of continuing development troubles in the testing of the space shuttle's main engine. The engine tests are more than six months behind schedule, and are no more than one third of the way to being complete.

"Our progress in being able to bang off the tests and accumulate the time we need is slower than we'd hoped," said J.R. Thompson, space shuttle engine manager at the Marshall Space Flight Centre in Huntsville, Ala.

The space shuttle engine is the most advanced rocket engine ever built. Made to burn supercold liquid hydrogen and oxygen, the engine has a rated thrust of 350,000 pounds. Its high-speed turbine blades spin at 36,000 revolutions per minute. The amount of energy released during combustion in a space shuttle engine is the equivalent of 60,000 horsepower.

Carter Cuts Stay

GRAND TETON NATIONAL PARK, Wyo. (UPI) — President Jimmy Carter announced Sunday he will cut short his vacation to personally direct the fight for natural gas compromise legislation from the White House.

After two years of fighting and compromises, the measure that Carter considers the keystone of his energy policy is in danger of failing.

Carter is expected to return to Washington Wednesday. He had originally planned to stay in the national parks of the West until Friday.

"We view this fight on natural gas to be as difficult as any we have ever faced and the culmination of the energy policy," said White House Press Secretary Jody Powell.

"It has been a difficult uphill fight, but one we believe has tremendous import for the country — and we don't intend to lose out if there is any possible way . . ."

Congress has wrestled for nearly two years over an energy bill, and a major roadblock has been how to decontrol natural gas. Early this month, a deal was reached that would phase out price controls by 1985.

This would eliminate a complicated pricing structure and will allow higher priced gas — formerly kept within state boundaries — to be shared by all states. This will provide more gas at higher prices — perhaps $13 billion more, depending on how much the supply rises.

Supporters say increased revenues will lure gas companies into spending more money to seek and drill new wells.

But the compromise was a fragile one. And last week, men that the White House had counted on announced their opposition.

A filibuster was threatened by an unlikely alliance of liberals and conservatives, one Powell ridiculed Sunday as he talked to reporters with the president.

"With all due respect to the amalgamation of interests against the compromise, it is clear that grouping cannot come up with an alternative," he said.

CROCKETT & JONES

SEMI-ANNUAL SHOE SALE

CONTINUES

MEN'S SUMMER and FALL CASUALS have just arrived from our Vancouver store and now would be an ideal time to complete that shoe wardrobe and save money too!!

VALUES TO $65.00

SAVE UP TO 50%

Crockett & Jones

916 DOUGLAS ST.
OPPOSITE THE STRATH
383-6215

8-29x

Killing Pain By Sound Claimed

DENVER (AP) — A noise resembling FM radio static, called pink sound, can replace pain-killing drugs for some patients suffering from cancer, arthritis and other diseases, researchers in Denver and Afton, Va., have found.

The researchers say pink sound produces none of the addiction and unpleasant side effects of many pain-killing drugs.

But Joyce Thomson, co-ordinator of physical medicine and rehabilitation at the Boulder Memorial Hospital pain clinic, said she is skeptical.

"Pain is a popular subject these days and there are all sorts of people trying to cash in on it," she said, adding that she attended a presentation of a sound device, but "it seemed pretty hokey."

The Denver-based pink-sound research team is headed by Frank Sullivan, who said: "Academics are skeptical, but the man in the street is tremendously open to it. To me, what works, works."

Rae Bowman, a Topeka, Kan., engineer still bedridden at Denver's Mercy Medical Centre following surgery for cancer, said the pink sound, in conjunction with breathing exercises, counting patterns and a series of associations taught by a psychiatrist, can minimize severe pain for periods of three to five hours.

Robert Monroe, who heads the Monroe Institute of Applied Sciences in Afton, Va., said the right and left hemispheres of the brain will produce the same kind of electrical impulses at the same time when various carefully selected sound pulses are transmitted through earphones to a patient.

Gov't 'Face-Lift' in Iran

Washington Post

TEHRAN — Iran's new prime minister Sunday presented a government of "reconciliation" to give the country's harried leadership an Islamic face-lift and try to stem the tide of opposition violence.

Shah Mohammed Reza Pahlavi, who named Jaafar Sharif-Emami as prime minister Sunday, said the new government would stress "Islamic principles." It featured several minor concessions to moderates of the powerful Moslem religious opposition.

Diplomatic sources said there are signs that the conciliatory gestures will be accompanied by a hard crackdown on extremist elements in an effort to divide the opposition. And the shah, still firmly in charge, is evidently not giving up any of his own authority.

Faced with increasingly serious opposition violence for the last eight months, the shah named former senate president Sharif-Emami, 68, to replace Jamshid Amouzegar, 55, who held the post for little more than a year.

Sharif-Emami is known for maintaining contact with the Moslem clerical leadership. He is also considered an able politician who can serve as a compromise figure to appese the moderate political opposition.

The major surprise in the cabinet switch was the dismissal of veteran Foreign Minister Abbas Ali Khalatbari. He was replaced by Amir Khosrow Afshar, a career diplomat.

Five ministers retained their posts, including Finance Minister Mihammed Yeganeh, who doubles as Iran's chief representative in the Organization of Petroleum Exporting Countries, and War Minister Gen. Reza Azimi, who has survived several Cabinet shuffles in the past.

Sharif-Emami said the new government would "create an atmosphere of reconciliation among all classes of the people." Warning that "the homeland is in danger," he called on Iranians to rally around the constitution and country under the teachings of Islam.

COLONY
MOTOR INN
MORRY STEARNS
AT THE PIANO BAR
385-2441 6-10
COACHLIGHT ROOM

THE CORPORATION OF THE DISTRICT OF SAANICH

BY-LAW NO. 4149

A BY-LAW

TO ACQUIRE BY EXPROPRIATION CERTAIN REAL PROPERTY BY THE CORPORATION OF THE DISTRICT OF SAANICH FOR THE WIDENING OF SAANICH ROAD

WHEREAS it is deemed necessary and in the public interest to expropriate the real property hereinafter described for the widening of Saanich Road.

1. This By-law may be cited for all purposes as the "SAANICH ROAD EXPROPRIATION BY-LAW, 1978, No. 4149".
2. For the widening of Saanich Road, the Council is hereby authorized and empowered, without the consent of the owners of the real property but subject to the provisions of Division (4) of Part XII of the Municipal Act, by its servants and agents, to enter upon, expropriate, break up, take, enter into possession of, and use that certain parcel of real property situate, lying, and being in the Municipality of Saanich, in the Province of British Columbia, more particularly described as follows:

   That portion of Lot A, Section 7, Victoria District, Plan 9176, containing 488 square feet more or less shown outlined in red on plan of survey prepared by R. K. Salmon, B.C.L.S., and sworn to by him on the 2nd day of August, 1978, a copy of which is attached hereto.
3. This Council is further authorized and empowered, by its servants and agents, to enter upon any real property which may be injuriously affected by the exercise of the powers in this By-law granted for the purpose of executing any works of construction, maintenance, or repair in mitigation of injury done or apprehended or in reduction of compensation.
4. This By-law shall, before coming into effect, be published once in The British Columbia Gazette and in a newspaper published or circulating in the Municipality of Saanich, and a certified copy of the By-law shall be filed in the Land Registry Office at Victoria, in the Province of British Columbia.

Passed by the Municipal Council on the eighth day of August, 1978.

Reconsidered, finally passed and adopted, signed by the Mayor and the Clerk and sealed with the Seal of The Corporation on the twenty-first day of August, 1978.

"R. M. SHARP"
Clerk of The Corporation of the
District of Saanich
"MELVILLE B. COUVELIER"
Mayor

I hereby certify the above to be a true and correct copy of the "Saanich Road Expropriation By-law, 1978, No. 4149".

R. M. SHARP
Clerk of The Corporation of the District of Saanich

NOW 5 FIVE YEARS OLD

'Now that's Triple Crown'.

Triple Crown. The whisky for the light drinker.

DISCOVERY DAYS

Drop anchor at Saunders & Hitchman Toyota Centre at Fort and Foul Bay. . .

100 Gallons of Gas

when you buy a TOYOTA COROLLA* '1200' 2 Door

HURRY! ONLY 4 MORE DAYS

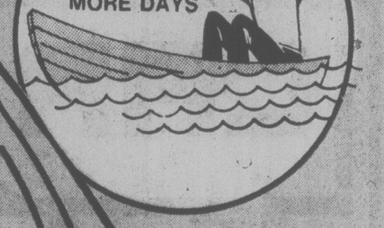

STANDARD FEATURES:
- Power front disc/rear drum brakes
- 4-speed full synchromesh transmission
- Styled steel wheels
- High back front bucket seats
- Fully reclining driver's seat
- All vinyl interior
- Full colour keyed interior
- Variable ratio steering
- Flo-through ventilation
- Inside hood release
- Cigarette lighter
- Door operated courtesy light
- Parking brake warning light
- Front and rear ashtrays
- Built-in rear seat belts
- Automatic seat belt retractors — front and rear
- Non-glare trim
- Column mounted switches
- Molded headliner

$3968

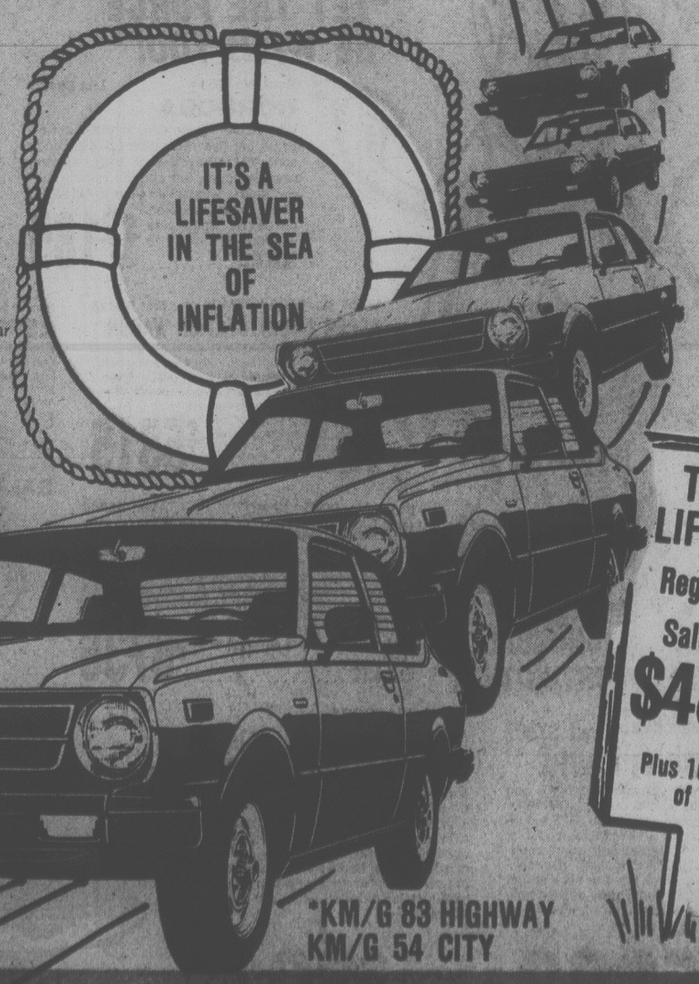

TOYOTA LIFTBACK*
Reg. $5143
Sale Price
$4898
Plus 100 Gals. of Gas

*KM/G 83 HIGHWAY
KM/G 54 CITY

S&H TOYOTA CENTRE

SAUNDERS & HITCHMAN LTD.
2040 Cadboro Bay Rd.
"The Service-After-Sales People"
at Fort and Foul Bay

D01751A

'UNCLE OF SAM' ARSONIST HELD

ZEPHYR COVE, Nev. (UPI) — A series of 23 fires believed the work of an arsonist calling himself "Uncle of Sam" was brought under control Sunday in the Lake Tahoe Basin.

Delputy sheriffs arrested Fred Thaheld, 49, Saturday evening near where several of the fires started as he emerged from the forest behind Whittell High School.

Thaheld, who operates a small plastics company, was charged with multiple counts of third degree arson and was held in lieu of $200,000 bail.

A man calling himself Uncle of Sam called a Carson City newspaper last week to claim responsibility for more than 30 forest fires in the Tahoe basin since April. He said the governors of Nevada and California must drop lawsuits seeking to block the area's development or "the forests of both states will really start to burn."

Firefighters said most of the 23 blazes Saturday were "spot fires" of less than one-quarter acre. A total of 10 acres was blackened.

If Thaheld is convicted, he could be held accountable for $50,000 in firefighting costs as well as for the value of timber.

Kenya Power Shift Smooth

NAIROBI (Reuter) — A smooth transition of power in Kenya continues, diminishing fears that the death last week of President Jomo Kenyatta would plunge the moderate, pro-Western country into disarray.

After Thursday's state funeral, expected to be Africa's largest, a successor to Kenyatta will be chosen by the Kenya African National Union (KANU), the only political party.

Interim President Daniel Arap Moi, 54, is the favorite, but rivals are expected to emerge from Kenya's dominant Kikuyu tribe. Moi, formerly vice-president, comes from the minority Kalenjin tribes.

Life in the Kenyan capital is subdued following the death of the revered leader who ruled during the 15 years of independence from Britain. Bars, nightclubs and cinemas are closed for a period of mourning and the usually vibrant streets of Nairobi are hushed at night.

Thousands of people, many weeping uncontrollably, have filed through the State House to view Kenyatta's body.

At a memorial service here Sunday, Moi told the huge congregation he would follow in Kenyatta's footsteps in ruling the country.

Moi said the foundation laid by Kenyatta is one of the strongest in the world.

There were fears that without the unifying force of Kenyatta the country would fall victim to the divisive tribal rivalries which have marred handovers of power in all but a handful of black African states in recent years.

The tall, reserved Moi has chaired cabinet meetings and consulted the commander of the army, the head of the civil service, the director of the intelligence service and the police chief since the president death last Tuesday.

He has also displayed a relatively informal style of rule compared with the majestic Kenyatta. Moi eats in public restaurants, talks to reporters and appears before the people.

The British government has announced that Prince Charles and Foreign Secretary David Owen will attend the funeral.

DataTech Systems Ltd.

ANNOUNCES THE OFFICIAL OPENING OF OUR NEW PROFESSIONAL

DataTech Building

AT 1095 McKENZIE AVENUE, VICTORIA

E. W. LARGE, C.A.
Chairman
DataTech
Systems Ltd.

W. F. LARGE, C.A.
Director of Finance

R. B. SMITH, P.ENG.
President
DataTech Systems
(Canada) Ltd.

F. RADELJA
Vice President
DataTech Systems
(Canada) Ltd.

J. H. T. RAPIER
Manager
Victoria Branch

DATATECH IS ONE OF THE OLDEST, LARGEST AND REPUTABLE DATA PROCESSING COMPANIES IN WESTERN CANADA. DATATECH PROVIDES A FULL RANGE OF COMPUTER SERVICES AND PRODUCTS.

THIS NEW PROFESSIONAL BUILDING WILL HOUSE:

- DATATECH'S HEAD OFFICE
- DATATECH'S DEVELOPMENT DIVISION
- DATATECH'S COMPUTER HARDWARE DIVISION
- DATATECH'S COMPUTER SOFTWARE DIVISION
- DATATECH'S VICTORIA DATA CENTRE OPERATION

DATATECH . . . *Professional Computer Services*

Kelowna ● Edmonton ● Seattle ● Vancouver ● Victoria

8-28x

VICTORIA DODGE CHRYSLER

CAR WARS

OVER 200 CARS AND TRUCKS MUST BE SOLD!

"LET THE FORCE BE WITH YOU!"

U.F.O.'S* *UNUSUALLY FANTASTIC OPPORTUNITIES!

Stock No. 8511 List $8480
CORDOBA
V8 engine, automatic, white exterior, white Landau roof, blue 60/40 bench seat, color keyed seat belts, electric rear defogger, left chrome remote mirror, deluxe windshield wipers, AM radio, single rear speaker, GR78x15 white side wall radials.
SALE $7185

Stock No. 8406 List $7118
DIPLOMAT "S"
Classic cream exterior, tan cloth and vinyl bench seat, V8 engine, electric heated rear window, push button AM radio, automatic transmission, FR78x15 glass belted radials, Diplomat "S" package.
SALE $6094

Stock No. 8037 List $8544
LE BARON 4-DOOR
V8 engine, automatic transmission, starlight blue, blue 60/40 split bench seat, white full vinyl roof, white side mouldings, FR78x15 white side wall glass belted radials, light package, electric rear defogger, electric digital clock, pedal dress up, body side or deck tape stripe, power windows, single rear speaker, AM radio, wire wheel covers.
SALE $7235

SPACED OUT VALUES!

Stock No. 8152 "DEMO" List $6828
ASPEN 2-SEAT STATION WAGON
(225 c.i.) 6-cylinder engine, automatic transmission, red vinyl bench seat, color keyed seat belts, FR78x15 white side wall glass belted radials, electric rear defogger, left chrome remote mirror, black vinyl side mouldings, luggage rack, tapestry red exterior, power steering, deluxe wheel covers.
SALE $5815

Stock No. 8128 List $7398
ASPEN 4-DOOR "DEMO"
Blue cloth 60/40 bench seat with console, DR78x14 white side wall radial tires, light package, basic package, S/E interior and exterior packages, power disc brakes, automatic transmission, spinnaker white exterior, V8 engine, inside hood release, blue hood and/or deck tape stripe, blue vinyl side mouldings, single rear speaker, blue full vinyl roof.
SALE $6180

Stock No. 8048 "DEMO" List $7764
1978 DODGE DIPLOMAT 4-DOOR SEDAN
Metallic caramel tan with tan vinyl bench seats, 318 lean burn engine, automatic transmission, power windows, light package, electric rear window, defogger, left chrome remote control mirror, white full vinyl roof, white vinyl side mouldings, white rear deck tape stripe, deluxe insulation package, white side wall radials and locking gas cap.
SALE $6450

Stock No. 8477 List $6862
1978 ASPEN STATION WAGON
Light mocha tan with tan vinyl bench seat, 225 engine, automtic transmission, electric rear window defogger, inside hood release, color keyed seat belts, tan vinyl side mouldings, custom exterior package and locking gas cap.
SALE $5947

Stock No. 8065 "DEMO" List $8248
1978 DODGE MAGNUM XE 2-DOOR SPECIALTY
Classic cream with tan vinyl bucket seats, 360 lean burn engine, torqueflite automatic transmission, console, light package, tinted glass all around, electric rear window defogger, electric digital clock, AM radio with 8-track stereo tape, dual chrome remote control mirrors, tan vinyl side mouldings, stripe package, white side wall radial tires, locking gas cap, tan Landau vinyl roof and wire wheel covers.
SALE $6736

SAVINGS OUT OF THIS WORLD!

Stock No. 8240 "DEMO" List $5018
1978 DODGE COLT 4-DOOR SEDAN
Metallic caramel tan with cashmere cloth bucket seats, 1.6 litre 4-cylinder engine, automatic transmission, push button AM radio and white side wall tires.
SALE $4679

Stock No. 8482 List $7157
1978 ASPEN STATION WAGON
Metallic caramel tan with tan vinyl bench seat, 225 6-cylinder engine, automatic transmission, basic package, color keyed seat belts, electric rear window defogger, inside hood release, white side wall radials and locking gas cap.
SALE $6150

Stock No. 8022 "DEMO" List $7307
ASPEN 2-DOOR COUPE
6 cylinder, automatic transmission, black and white bucket seats with console, DR78x14 white side wall glass belted radials, S/E exterior, S/E interior, power brakes (disc), console, spinnaker white exterior, electric rear defogger, dual remote mirrors, locking gas cap, inside hood release, black hood or deck stripe, black side mouldings, heavy duty suspension, power steering, black Landau roof, wire wheel covers.
SALE $5982

Stock No. 8021 "DEMO" List $7413
ASPEN 2-DOOR COUPE
6 cylinder, automatic transmission, S/E exterior, S/E interior, blue/white vinyl bucket seats with console, basic package, DR78x14 white side wall radial tires, power brakes (disc), console, electric rear defogger, dual remote mirrors, inside hood release, white body side or hood stripe, white vinyl side moulding, cadet blue metallic exterior, white Landau roof, wire wheel covers.
SALE $6011

Stock No. 8806 List $4982
1978 DODGE OMNI 5-DOOR HATCHBACK
Spinnaker white with red vinyl bucket seats, 1.7 litre 4-cylinder engine, 4-speed manual transmission, electric rear window defogger, black vinyl side mouldings, Nerf strips on bumpers and white side wall radials.
SALE $4490

Stock No. 8487 List $7157
1978 ASPEN STATION WAGON
Classic cream with tan vinyl bench seat, 225 6-cylinder engine, automatic transmission, electric rear window defogger, basic package, inside hood release, color keyed seat belts, white side wall radials and locking gas cap.
SALE $6150

★ Instant Bank Financing—No Down Payment on Approved Credit.

8-28x

VICTORIA DODGE CHRYSLER

819 YATES ST. HOURS: Mon.-Fri. 9-9, Sat. 9-5 PHONE: 384-8174 Dealer Licence No. D00867A

How to build your own $100,000.00 bank account

Complete the questionnaire below to find out if *you* have what it takes to accumulate more money than you ever dreamed possible.

It will take just 3 minutes to complete the test below – these few moments could well prove to be the most important and lasting investment you have ever made.

Test your wealth potential here

	Yes	No
1. Have you spent many years and a lot of hard work at school and on the job, training yourself for a job that provides you an *above-average* income?	☐	☐
2. Would you like to know how to exploit every financial situation to your own advantage so *you can beat inflation and runaway taxation once and for all?*	☐	☐
3. Would you like to know how to make high-return, low-risk investments using someone else's money—*but where you reap the profits?*	☐	☐
4. Do you agree that you have never really had any special training to learn the skills and techniques necessary to manage the $500,000 to $1,000,000 you will *actually* earn during your working career?	☐	☐
5. Do you agree that when you get right down to it, it's up to *you*—and nobody else—to learn how to build your own personal nest egg and *protect* it from the ravages of taxes and inflation?	☐	☐
6. Are you prepared to spend some time, some effort, and a little money to be taught by a whole team of non-biased financial professionals how to build your personal fortune the *safe, sure* way? (You'll do it on your own *time*, at your own *pace*, in the comfort of your own *home.*)	☐	☐

If you answered ☑ YES to at least five of the six questions above, you qualify for the *only* course that can teach you how to handle your personal financial affairs with professional skill: Successful Investing & Money Management. *You* will be in control of your financial destiny at last. Clip and mail the *no-risk* coupon today. *(You're on your way!)*

A startling fact about money

If you were to invest $88 a month at a return of 15% and started at age 30, it would add up to *over one million dollars* by the time you retire. Incredible, but true. If you're over 30, you can still make your million by increasing your investment or getting a higher rate of return. And you can do both these things if you know how. So why isn't everyone getting rich? Well, the main reasons are these:

1. Few people are aware of their long range potential for wealth.
2. Most people think they can't afford to invest.
3. Most people don't know how to get maximum returns for their money.

The truth about getting rich

The truth is, you can learn how to get rich. There are ways to get money for investment purposes from the income you have right now without reducing your standard of living. You can *learn* how to get excellent returns on your money without unnecessary risks.

If you're serious about accumulating wealth

. . . your next question will be, "Where can I get this kind of know-how?" Not so long ago, it just wasn't available. Amazing as it sounds, no college or university offers a single unified course to teach the techniques of making money. The program we offer is the only one of its kind.

Financial Education Services
150 Consumers Road
Willowdale, Ontario M2J 1P9

Learn from top money experts

Including Dr. Morton Shulman, millionaire investor and author of "Anyone Can Make a Million". Charles E. Neapole, past president of the Montreal and Canadian Stock Exchanges. Donald C. Webster, president of Helix Investments. Richard A. N. Bonnycastle, chairman and president of Cavendish Investing. David C. Cowan, B.COMM., C.A., educational director. Mr. Cowan has developed over thirty-five management training courses.

Personal Assistance

While on the course, our staff experts will give you personal help with all of your questions relating to the materials covered in the course.

No Risk Guarantee

We are so convinced you will be pleased with the Successful Investing & Money Management course that if, within 15 days after receiving your first two lessons, you do not agree that the program will pay for itself countless times over, just send back your first two lessons and we will return your registration fee immediately and without question. After you are enrolled, you are never billed until after you have received your new lessons, and right through the entire program you have the right to drop out and pay for materials, only after you have had the opportunity to assess their worth for a full 15 days. Now that's a guarantee!

Ronald C. Hume, President
Financial Education Services

Learn step-by-step exactly how to:

- Make money using borrowed money
- Plan your estate to avoid needless taxes
- Save legally on your income taxes
- Negotiate low-cost loans
- Make profits in commodities
- Make big profits in real estate and mortgages
- Plan for a prosperous retirement
- Make big stock market profits
- Save hundreds of dollars every year on interest payments to others
- Beat inflation through sound money management techniques
- Size up any investment opportunity
- Determine how much insurance you need, and what kind to buy
- Invest in Coins and Currency
- Pension Plans—how to save taxes while you save money
- And hundreds of other ways to build your fortune the safe, sure way!

For people who want to get rich the safe, sure way

When you enroll, you receive the first two lessons immediately and then one lesson approximately every ten days until the 27-lesson course is completed. Each lesson takes about three hours, so you have plenty of time to complete each one before the next arrives.

Stop dreaming and start making money

Equipped with the skills provided by this outstanding course, you'll no longer be dreaming about the things you've always wanted. You'll know how to develop clear-cut programs to reach your goals.

Your tuition is tax deductible

The successful Investing and Money Management course has been certified under the Federal Income Tax Act as an authorized course. All tuition fees can be deducted from your income.

When you enroll you get more than $50.00 worth of extra help at no extra cost

1. A *four month subscription* to the outstanding Canadian financial and investment newsletter — The MoneyLetter — Regular subscription price $95.00 per year.
2. A *glossary* of investment and financial terms (it ends—forever—your confusion about the jargon of investments).
3. Unique *stock value slide calculator.*
4. *Two sturdy* vinyl binders.
5. Two *information-packed* Canadian Government publications: "Registered Retirement Savings Plans" and "Registered Home Ownership Savings Plans".
6. A pocket-size *mortgage calculator.*
7. *The information pamphlet* entitled "Capital Gains and Valuation Day"
8. An easy-to-use reference index on money matters useful for years to come.
9. Expert personal assistance is available *at no extra charge* from our staff consultants.

Designed especially to teach you how to achieve personal economic survival in today's world.

The course has been especially developed to teach you everything you need to know to build a substantial personal nest egg, safely and surely—and how to protect your income and assets from rampaging inflation and spiraling taxes. It's the kind of skill and know-how you really can't do without, if you are to survive and prosper financially in the world of the '70s.

Don't miss the boat!

You can do nothing and keep missing out on money-making opportunities . . . because you don't have the know-how you need to exploit financial situations to your own advantage.

OR

You can enroll today and start building your fortune the safe, sure way. Mail the *no-risk* application *now!*

Bonus Extra!

When you reach lesson 14, you'll receive this eight-digit LCD display calculator complete with battery. It features automatic percentage calculation with add-on and discount capabilities.

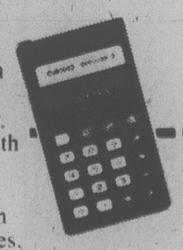

Application for Enrollment

Financial Education Services
A Division of Coneducor Limited
150 Consumers Road
Willowdale, Ontario M2J 1P9

Please enroll me in the *Successful Investing & Money Management* course and send me Lessons 1 & 2. My $5 registration fee is enclosed. *You* guarantee that if I am dissatisfied for any reason—*or none*!—I may return the lessons within 15 days of receipt for a *full unquestioned refund of my $5.*

Otherwise, send me the balance of the 27 lessons (at the rate of one lesson approximately every ten days), and bill me monthly for only $8.00 for each lesson received. *I may cancel my enrollment at any time.*

Name (please print) H-713-08C

Address

City Province Postal Code

Please charge my (check one) Master Charge ☐ VISA ☐

Account No. Expiry date

TORONTO STOCK EXCHANGE TRADING

Distributed by CP
Toronto Stock Exchange—Aug. 28

Quotations in cents unless marked $. z—Odd lot, xd—Ex-dividend, xr—Ex-rights, xw—Ex-warrants. Net change is from previous board-lot closing sale.

Stock	Sales	High	Low	1:40 p.m.	Net Ch'ge
	A and B				
A.G.F.M	1000	280	280	280	— 5
Abacus	100	$5⅛	5⅛	5⅛	
Aby Gln w	550	250	250	250	
Abitibi	10221	$15½	15¼	15⅜	— ⅛
Abitbi 10	300	55	55	55	
Acklands	1000	$13	13	13	
Action Trd	6300	120	115	120	+ 5
Adanac M	500	45	45	45	
Advocate	200	345	345	345	
Afton Min	400	$8¼	8¼	8¼	— ¼
Agnico E	2400	$5¾	5⅝	5¾	
Agra Ind A	1900	$7¼	7⅛	7⅛	
Ahed M	200	191	191	191	
Akaitcho	500	85	85	85	+ 7
Albany	25900	72	67	69	— 3
Alt Energy	4275	$17¼	16⅝	16¾	— ¼
Alta Gas A	4610	$15⅜	15⅛	15⅛	— ⅛
Alta G E p	200	527	27	27	
Alcan	11820	$35⅝	35⅛	35¼	— ⅜
Algoma St	2535	$22¾	22¾	22¾	
All-Can B	4400	$5¼	5⅛	5¼	+ ⅛
Allarco Dv	1600	$30¼	30¼	30¼	— ⅛
Alumin 4 pr	250	$16½	16½	16½	
Alum 3rd p	1400	$27¼	27¼	27¼	
Am Bonza	34996	$3⅝	3⅞	3⅝	+ 1
Am Larder	2800	26	26	26	— 3
Am Eagle	12700	235	220	228	— 12
Am Leduc	5000	24	24	24	
Andres W	1050	$22½	22½	22⅛	— ⅜
Ang CT 265	z12	$33¾	33¾	33¾	
Ang CT 315	300	$39	39	39	— ¾
Ang U Dev	1000	288	288	288	— 2
Aquitaine	2650	$19	18⅛	18½	— ⅞
Argus	z10	$35¾	35¾	35¾	
Argus C pr	2200	$16½	16½	16½	
Asamera	28650	$19¼	18½	18¾	— ⅜
Asbestos	900	$46½	46¼	46½	+ ½
Ashland C	200	$31⅜	31⅜	31⅜	— ⅛
Atco A	16550	$15½	14¼	15	
BP Can.	5080	$17½	16⅞	17	— ¾
Banister C	800	$11⅜	11¼	11⅜	+ ⅛
Bank BC	525	$37¾	37½	37¾	+ ¼
Bank BC r	895	160	160	160	— 5
Bank Mtl	16461	$24⅛	23⅞	23⅞	— ⅛
Bank Mtl r	65268	65	62½	64	
Bank N S	2887	$21⅞	21¾	21⅞	
Bankeno	1700	230	230	230	
B Can Nat	910	$17	17	17	
Barex	9000	8	8	8	
Baton B	670	$12⅞	12⅞	12⅞	
Bell Canad	5466	$60⅛	59⅞	60	
Bell B pr	225	$60¼	60¼	60¼	
Bell D pr	250	$60	60	60	
Bell 2.28	300	$31¾	31⅜	31¾	— ¼
Bell 1.80	1200	$24	23⅞	23⅞	— ¼
Bell 1.96	245	$27	27	27	
Beth Cop A	170	$15⅝	15⅝	15⅝	
Black P A	200	$12¾	12¾	12¾	+ ⅛
Blakwod A	1100	420	420	420	+20
Bombr	250	$11⅞	11⅞	11⅞	
Border C	100	291	291	291	— 9
Bovis Cor	5000	79	76	78	— 1
Bow Valy	18890	$37¾	35½	36	—1½
Bralor Res	4864	$9	8½	8⅝	— ¼
Bramalea	6133	$14¼	14¼	14¼	+ ¼
Brameda	1278	165	164	165	+ 1
Brascan A	11735	$17¼	17⅛	17⅛	— ¼
Brenda M	2250	$12⅞	12⅝	12⅝	— ⅛
Brinco	725	$7⅜	7⅜	7⅜	
BCFP	2600	$17⅝	17½	17½	
BC Pack B	200	$81	81	81	— 1
BC Phone	11465	$17⅛	17	17	— ¼
BCPh 1956	z5	$61½	61½	61½	
Brunswk	4700	420	415	415	+10
Budd Auto	4400	$9⅞	9¾	9⅞	+ ⅛
Budd A w	1300	285	275	280	+ 5
Burns Fds	1600	$13½	13⅜	13⅜	— ⅛
	C				
CAE A	100	$16¾	16¾	16¾	+ ⅛
Cad Frv	1350	$9⅜	9⅜	9⅜	+ ⅛
Cad Frv A	13800	$10⅜	10½	10⅜	+ ⅛
Cal Pow A	725	$39⅞	39⅝	39⅞	— ⅛
Cal P 9.80	25	$112	112	112	— ¼
Cal P 2.36	500	$30¼	30¼	30¼	+ ¼
Calmor IB	z100	69	69	69	
Calvert	8200	70	68	68	— 3
Cam Mine	3000	37	37	37	— 1
Camflo	1000	$15	15	15	
C Chib A	200	$6¼	6¼	6¼	— ¼
Campau B	200	$10¾	10¾	10¾	
Can Cem A	1230	$10¾	10⅜	10¾	
CDC pr B	405	$107	106½	107	+ ½
C Nor West	6490	$12	11⅝	11⅝	— ⅜
Can Perm	2030	$19⅛	19	19⅛	+ ⅛
C5 Pete	33200	$5⅞	5½	5¾	— ⅛
Can Trust A	410	$26¾	26⅜	26⅜	— ⅛
C Trust 7¼	z50	$23½	23½	23½	
C Tung	1144	$22½	21½	22½	+ ¾
CCablesy A	2800	$17½	17½	17½	
C Cable w	3400	63	60	63	+ 3
Can Cel	15400	$8¼	8	8¼	+ ¼
C Curtis	12600	83	80	83	+ 3
CGE	125	$28¼	28¼	28¼	+ ¼
C Hidrogas	7800	450	430	435	—20
C Homesld	13150	$9⅛	8⅞	9⅛	
C Hydro	500	$12½	12½	12½	— ⅛
CI Bk Com	6651	529	28⅞	28⅞	— ⅛
CIL	5000	$22¼	22¼	22¼	— ⅛
CI Powr A	6670	165	155	165	+15
CLI Pete	1290	81	80	81	+ 1
C Manoir A	2300	56⅛	6⅛	6⅛	
C Marconi	383	$9⅛	9⅛	9⅛	
C Merrill	5000	$20⅝	20⅜	20⅝	— ⅛
C Ocdntl p	200	$28½	28½	28½	
CP Inve	2170	$23⅝	23	23	— ½
CP Ltd	10900	$22¾	22½	22⅝	— ⅛
CPL A p	300	$10⅝	10⅜	10⅜	
C Reserve	5200	$12½	12¼	12⅜	— ¼
Cdn Sup O	1191	$60	60	60	
Cdn Tire A	1334	$26½	26¼	26¼	
C Utilties	900	$16½	16¼	16¼	+ ¼
C Util 5 pr	200	$67	67	67	+2¾
CU 10¼	100	$28⅝	28⅝	28⅝	
C Vickers	200	$36	36	36	+ ½
Canray	8800	191	190	190	— 3
Canron A	500	$27⅞	27½	27¾	— ¼
Care	100	$22	22	22	— 1
Carl OK	3360	475	470	475	
Carma A	2000	$13	12¾	13	+ ½
Cassiar	3605	$10	10	10	— ⅛
Celanese	1400	375	370	375	
Ctl Est A	300	$12½	12½	12½	+ ½
Cent Pat	500	160	155	155	— 5
Charter Ol	1000	280	260	280	—10
Chieftan D	12110	$25¾	24½	24⅝	—1⅞
Chieftain p	895	$100	97	97	— 8
Chrysler	3845	$13¾	13½	13¾	+ ⅛
Cty Sv 8.32	260	$10¼	9⅞	9⅞	
Cty Sav 8¾	500	$8¼	8⅛	8¼	
Coch Will	5300	60	58	60	— 2
Cockfield	2400	470	460	460	—15
Coin Lake	5000	9½	9½	9½	— ½
Comb Met	23000	39	37	38	— 1
Cominco	2215	$30⅛	30⅛	30⅛	— ⅛
Cominco A	500	$27⅜	27⅜	27⅜	
Com Cap	2225	67	6⅞	7	+ ⅛
C Holiday I	1700	$8⅛	8⅛	8⅛	— ⅛
Con Bath A	2190	$32½	32	32⅜	+ ⅜
Con Bath p	300	$19	19	19	
C Bath 68 w	1965	$13	12	12¾	+ ¾
Con Bldg	z10	410	410	410	
Con Fardv	z111	315	315	315	
C Durham	2500	81	80	80	
C Morisn	4400	180	175	175	— 5
Cons Pipe	100	$7½	7½	7½	
Cons Prof	2000	26	26	26	—1½
Con Textile	300	280	280	280	— 5
Con Distrb	2900	$16	15¾	16	
Cons Gas	3660	$18¾	18½	18½	— ¼
Con Gas D	320	$26½	26½	26½	— ⅛
Con Glass	400	$19¼	19¼	19¼	+ ¼
Control F	900	$6	5⅝	5¾	+ ⅛
Conwest	1850	$6⅝	6	6¼	— ⅜
Cop Fields	1300	305	305	305	
Corby B	z40	$26¼	26¼	26¼	
Coseka R	9289	$6	5¾	5¾	— ⅛
Costain Ltd	400	$13	13	13	
Craigmt	1600	400	400	400	—10
Crain R L	1500	$12⅞	12¾	12¾	— ¼
Crestbrk	100	59	9	9	— ⅛
Crwn Life	2000	$56	55½	55½	— ½
Crwn Trst	z25	$42½	42½	42½	
Crown B¼	100	$22¼	22¼	22¼	+ ⅛
Crush Intl	4200	$13¾	12⅞	13¼	+ ⅜
Cyprus	800	$8⅞	8⅞	8⅞	
Czar Res	3700	$21½	20¼	20¼	—1⅜
	D	to	G		
DRG Ltd A	200	$5⅝	5⅝	5⅝	
Daon Dev	3400	$11¼	11	11¼	+ ¼
Daon A	500	$7⅜	7⅜	7⅜	
D Eldona	19200	128	122	122	— 4
Denison	265	$78	78	78	
Dickinsn	1600	$6	6	6	
Digitech	150	195	195	195	— 5
Discovry	6000	74	73	73	— 7
Dist Tr A	100	$7¾	7¾	7¾	+ ¼
Doman I	7360	$8	7¾	7¾	— ⅛
Dome Mine	150	$90½	90½	90½	— ½
Dome Pete	6749	$73	71⅝	72	—1¾
D Bridge	300	$27¾	27½	27½	— ⅛
D Citrs A	100	$11¼	11¼	11¼	+ ⅛
DExplor	2000	22	22	22	
Dofasco A	4600	$27⅝	27⅜	27⅝	— ⅛
Dom Store	975	$18⅜	18¼	18¼	— ⅛
D Textie A	1300	$12	11¾	11⅞	— ⅛
Domtar	4485	$21	20¾	21	
Dr Mc C A	2400	$19	19	19	+ ½
Dunde Pal	1000	37	37	37	+ 2
Du Pont	400	$15	15	15	
Dvlex L A	300	$13¼	13¼	13¼	+ ¼
Dynamar	30100	180	172	173	—10
	E	to	L		
E-L Fin w	1700	162	162	162	
East Mal	520	335	335	335	—10
East Sul A	z10	195	195	195	
Estn Prov	900	$5⅞	5⅜	5⅜	+ ⅛
Ego Res	17300	$7⅜	6⅞	7	— ⅛
Electro A	1900	450	440	445	— 5
Emco	1000	$8¼	8¼	8¼	
Emco w	900	225	225	225	
Exmdcar	200	$13½	13½	13½	— ⅛
Falcon C	3975	$6	6	6	— ⅛
Fibrg Nik A	550	$28¼	28	28	
Fed Ind A	500	$6⅝	6¼	6¼	
Fidelity Tr	1300	470	470	470	— 5
F City Fin	z10	$12¾	12¾	12¾	
F Mar	1000	45	45	45	+ 2
Foodex p	3000	$8⅛	8⅛	8⅛	+ ⅛
Francana	600	$9¼	8¾	8¾	— ½
G&H Steel	1700	325	325	325	—15
G M Res	2741	440	430	430	—20
GSW Cl A	100	$6	6	6	
Gaz Metr	500	$6¼	6¼	6¼	+ ¼
Gen Baker	500	$7½	7½	7½	+ ¼
G Distrb A	2200	$7½	7½	7½	
G Distrb w	3100	210	205	208	+ 8
GMC	237	$73	73	73	
Genstar L	1285	$32¼	32	32⅛	— ⅛
Giant Yk	100	$13⅛	13¼	13⅛	+ ⅛
Gibraltar	200	$5½	5¼	5¼	— ⅛
Goldund M	5000	31	30	30	— 1
Goldund r	6000	4	4	4	— 1
Goodyear	520	$19¾	19¾	19¾	
Graff G	201	$34½	34½	34½	
Granduc	1500	41	41	41	
Gt Oil Sds	1070	$7⅞	7⅞	7⅞	— ⅛
GL Paper	1100	$33½	33	33	— ½
GL Pad w	800	$5¼	495	495	—17
Gt West S	4600	280	270	275	— 9
G West wt	2400	78	78	78	
G Goose 9¾	200	$11	11	11	
Greyhnd C	600	260	255	255	—30
Greyhnd	377	$21	21	21	— ⅛
Guard Cap	z10	$6⅝	6⅝	6⅝	
Gulf Can	2100	$28¾	28⅛	28¼	— ½
Gulfstrem	5000	75	74	74	
	H	to	L		
HCl Hldg	1500	$8¼	8⅛	8¼	
HCl Hld w	200	$5⅛	5⅛	5⅛	
Hard Crp A	2200	345	335	335	
Hard Crp C	499	280	280	280	— 5
Harlequin	475	$13½	13½	13½	
Harris J A	100	$6⅝	6⅝	6⅝	+ ⅛
Hatleigh	3100	$6⅝	6½	6½	
Hawker A	940	$9	8⅞	8⅞	
Hayes D A	100	$8½	8½	8½	
Hedway A	800	450	450	450	—10
Highmont	1063	100	100	100	
Home A	6116	$41	39½	39½	—1½
Home B	400	$37	37	37	— 2
Howdn DH	100	$11	11	11	
Hud Bay A	796	$19¾	19½	19½	— ½
H Bay Co	9850	$24	23½	23½	— ⅜
HB Oil Gas	1585	$44½	44	44⅛	— ⅜
Hu-Pam	1500	20	20	20	— 1
Husky Oil	2000	$41½	41⅜	41½	
Husky E w	1800	$22	21½	21½	— 1
IAC	7740	$19⅛	19	19⅛	+ ⅛
IU Intl	2230	$14	14	14	
Imasco A	z10	$37⅜	37⅜	37⅜	
Imasco A p	z4	390	390	390	
Imasco 5 p	231	$36⅜	36⅜	36⅜	
Imp Oil A	30111	$21¼	20¾	20⅞	— ⅜
INCO A	12258	$18⅜	18½	18⅜	
INCO B	100	$18⅜	18⅜	18⅜	
Indal	9469	$15⅜	15⅛	15¼	— ⅛
Indusmin	z20	$12⅜	12⅜	12⅜	
Inglis	300	$12⅜	12⅜	12⅜	— ⅛
Inland Gas	100	$11⅞	11⅞	11⅞	
Inland G p	200	$13⅛	13⅛	13⅛	+ ⅛
Inter-City	15050	$8½	8⅜	8⅛	
Inter C B w	2800	$5½	5⅜	5½	
Int Div	800	260	250	260	+30
Intrmetco	100	$9¾	9¾	9¾	— ¼
IBM	104	$339	336	339	
Int Mogul	810	$5⅞	5¾	5¾	— ¼
Int Pipe A	3580	$17	16⅞	16⅞	
Ipsco	1300	$17	16⅞	16⅞	— ⅛
Inv Grp A	2500	$12½	12½	12½	
Irwin T A	6600	465	455	460	— 5
Island Tel	z28	$15	15	15	
ISO	300	141	141	141	+ 1
Ivaco A	1600	$13⅞	13⅜	13⅞	
Jannock A	900	$21¼	21¼	21½	
Jannock B	700	$21¼	21¼	21¼	
Jannock 8	1700	$15¼	15¼	15¼	
Jannock w	1450	$15¼	15	15¼	+ ¼
Jorex Ltd	3500	44	42	42	— 2
Joutel	2100	7	7	7	
Kaiser Re	1100	$14¾	14½	14½	— ⅛
Kam Kotia	3500	300	290	290	—10
Kaps Tran	5050	160	158	160	
Keen Ind	3100	41	40	40	— 2
Keeprite B	600	$11⅛	11¼	11¼	— ⅛
Kerr A A	3141	$13¼	12½	12½	— ¾
K Anacon	966	18	18	18	— 3
La Luz	500	$8¼	8¼	8¼	
Labatt A	2137	$21⅞	21¾	21⅞	+ ⅛
Lab Min	1390	$41½	41	41	— ½
Lacana	3200	$7	7	7	
Laidlaw A	1350	$13⅞	13⅞	13⅞	
LOnt Cem	6050	$5	485	495	+ 5
L Shore	500	325	325	325	— 5
Lasitr Km	1000	39	39	39	
Laurasia	3375	27	26½	26½	— ½
Lau Fin	800	$8½	8½	8½	
Leigh Inst	4250	$7½	7¼	7⅜	— ⅛
Leons Frn	300	$15	15	15	— ½
Levy A pr	500	$6	6	6	
Liberian	600	$8½	8½	8½	— ¼
Livingsto	675	$29	28	28	—1½
Lob Co A	700	435	430	430	— 5
Lob Co B	500	430	425	430	
Lob Co pr	z15	$29⅝	29⅜	29⅝	
Lob Ltd Bp	z15	$18½	18½	18½	
Lochiel	16100	345	325	335	—10
Loeb M	200	$7¼	7¼	7¼	
Lost River	900	60	60	60	+10
	M	to	O		
MDS Helth	1900	$5⅜	5½	5⅜	+ ⅛
MICC	650	$11½	11⅜	11½	
MICC A	410	$27¾	27¾	27¾	
MTS Inter	6500	34	30	33	— 1
Mclan H A	450	$16⅞	16¾	16¾	— ⅛
MB Ltd	2240	$21⅜	21½	21½	— ⅛
Madeline	1073	67	67	67	+ 4
Magna Int	z60	$33⅛	33⅛	33⅛	
Magna A	200	$35½	34½	34½	
Magnason	200	300	300	300	
Magnetcs	5950	234	228	228	+ 3
Majstic Wll	200	250	250	250	— 5
Malartic	2100	86	86	86	
Mar T 860	100	$11	11	11	— ¾
Mass Fer	5009	$11½	11⅜	11⅜	— ⅛
Mas F A	8100	$18½	18¼	18¼	— ⅛
Mas F B	2280	$18⅝	18⅜	18½	— ⅛
Mc Adam	1500	30	30	30	
McGrawH	100	$8¾	V	—⅜	8⅝
Mc Intyre	200	$26¼	26¼	26¾	— ¼
McLaghln	2800	$8⅛	8	8⅛	+ ¼
McLghl 9 p	100	$23	23	23	
Meicor	4600	$14¼	13¾	14	+ 1
Mentor	3600	264	278	284	+ 4
Mercantil	1080	$13⅞	13⅞	13⅞	— ⅛
Merland E	54650	$8⅞	8½	8½	— ¾
Met Trust	211	$34¼	34¼	34¼	— ¼
Midcon	1040	150	150	150	— 1
Moffat A	1725	$9¾	9½	9½	— ¼
Molson A	2710	$20¾	20½	20⅝	+ ⅛
Molson B	300	$19	18¾	18¾	
Mon Inv	100	$9¼	9¼	9¼	
Monenco A	600	$13	13	13	
Moore	4435	$35½	35⅛	35⅜	— ⅛
Multi Acc	900	$5⅝	5¼	5¼	
Muncpl S L	1000	$8	8	8	— ⅛
Murphy	6400	$12⅜	12	12	— 1
N B Cook	1000	130	130	130	+ 5
NBU Mine	1800	101	100	100	— 1
Nat Drug p	z50	$10½	10½	10½	
Nat Pete	6000	84	82	84	— 1
Nat Trust	200	$18	18	18	
Nemco	5600	290	285	285	— 4
Neomar	1214	150	146	146	— 9
NB Tel	213	$22	22	22	— ⅛
NB Tel 1.85	285	$22½	22¼	22½	
N Goldvue	3500	10	9	10	+ 1
N Kelore	2200	20	20	20	
N Senator	500	10	10	10	+ ½
N York Oil	8500	269	265	265	—22
Nfld LP A2	700	$17⅜	17¼	17¼	— ½
Nfld Tel	1150	$10⅛	10	10⅛	
Nick. Rim	5300	28	26	26	—2½
Noble M	2000	96	96	96	— 4
Noma A	1025	$9⅜	9⅛	9⅛	
Noranda A	21300	$33⅜	32⅞	32⅞	—1¼
Norbaska	17000	52	51	51	— 2
Norcen	27730	$15½	15¼	15⅜	— ½
Norcen B	100	$24	24	24	
Norcn 150	700	$26	25½	25½	— ½
Nordair A	4000	$10½	10	10⅛	+ ⅛
Normick P	2700	$5¾	5¾	5¾	
NC Oils	5800	$12	11¾	12	
Nor Tel	8006	$36¼	36½	36⅝	— ⅛
NTecm B w	4900	$15¼	15	15⅛	+ ⅛
Northgat	300	$5¾	5¾	5¾	— ⅛
Northld	5000	18	18	18	+ 1
NW Util p	z20	$50	50	50	
NS Savngs	100	$15	15	15	
Nowsco W	2600	$54⅛	53¾	53¾	— ¼
Nu-Wst A	500	$17	16⅞	16⅞	— ⅛
Nu-Wst p	200	$20½	20	20	— ½
Nudlama	3000	27½	27½	27½	— ½
Numac	11820	$21½	20½	20⅝	— ¾
OPI A	4950	$18	17½	17¾	— ¼
Oakwood P	9300	465	440	445	—20
Obrien	11000	170	160	165	— 5
Oceiot A	800	$13⅜	13⅛	13⅜	—1½
Oceiot B	49510	$13⅜	13	13	— 1
Orchan A	4450	430	415	415	—15
Oshawa A	2520	$8	7⅞	7⅞	— ¼
	P	to	S		
Pac Coper	5100	204	185	185	—19
Pac Pete	2955	$37	36⅛	36⅜	—1⅛
Page Pet	2700	$7⅛	7⅛	7¼	— ⅛
Page Pet 7	750	$11¾	11¾	11¾	— ¼
Pamour A	z50	$5¾	5¾	5¾	
Pan Centr	11800	45	40	40	— 2
PanCan P	3000	$34½	34¼	34¼	— ¼
Pango Gld	1000	56	56	56	
Pe Ben O	550	275	275	275	
Peerless	1900	5	5	5	+10
Pembina	14360	$7¾	7⅞	7¼	— ⅜
Pennant	72738	75	71	72	
P Dept S	100	$5½	5½	5½	
P Jewl A	1126	$13	13	13	
Petrofina	1900	$21⅛	21⅜	21⅜	
Petrol	1200	435	430	430	—25
Peyto Oils	10800	$9¼	9	9⅛	— ⅛
Phillips Cb	300	$8⅞	8⅞	8⅞	— ⅛
Pine Point	1251	$22½	22½	22½	— ¼
Pitts C	500	$9½	9½	9½	
Place G	32900	188	171	174	—14
Placer	1532	$24	24	24	
Pominex	15775	87	86	87	+ 2
Pondgr	2000	180	180	180	—15
Pop Shops	2700	$5¾	5⅝	5¾	
Pow Corp A	1100	$19	18⅝	18¾	— ¼
Pow C 4¾	100	$32⅜	32⅜	32⅜	+ ⅜
Prairie Oil	200	$16¾	16¾	16¾	+ ¼
Precamb	18600	315	295	295	—15
Pre Cable	200	$11⅛	11⅛	11⅛	
Preston	900	$17⅝	17½	17½	— ⅛
Price Co	5483	$17½	16¾	17	+ ¼
QMG Hldg	z300	43	43	43	
Qasar Pet	300	$13⅜	13¼	13¼	— ⅜
Que Sturg	10742	205	195	205	+15
Que Tel 7¾	200	$19¾	19¾	19¾	— ¼
Ram	900	$12	11¾	11¾	— ⅛
Ranger	11300	$17⅞	16⅞	17	— ¼
Rank Org	900	$6½	6¼	6⅜	— ¼
Ravrock	7500	207	200	200	
Realty C w	1000	14	14	14	— 2
Redpath A	2150	$16	15⅞	16	+ ⅛
Redstone	18000	63	61	62	— 1
R Sth A	228	$10⅞	10⅞	10⅞	
Reichhold	8253	$11⅜	11½	11⅜	
Reich 7¼ p	10800	$15	14⅞	14⅞	— ⅛
Reich wt	198	$7⅞	7⅞	7⅞	
Res Servic	1000	255	253	255	— 3
Revelstk	500	$9⅜	9⅛	9⅛	
Revnu Prp	5345	113	110	110	
Rilevs D	1000	126	125	125	— 5
Rio Algom	1866	$34¼	34¼	34¼	+ ¼
R Little	300	310	310	310	+ 5
Rolland	1000	$8⅛	8	8⅛	
Roman	750	$28½	28½	28½	
Ronyx Cor	3225	230	225	225	— 5
Royal Bnk	1604	$34	33¾	33⅞	— ⅛
Royl Tr A	2545	$19¼	19	19	— ¼
Rvl T E M	100	$13	13	13	
Russel H	1449	$12⅞	12⅛	12¼	— ⅛
Ryanor	1000	5	4	4	— 1
STL Corp p	20	$100	100	100	+29
Sceptre	15900	$7⅛	6⅝	6⅞	— ¼
Scintrex	500	240	240	240	— 2
Scot Lasal	900	231	230	230	— 1
Scot Paper	230	$30½	30½	30½	
Scot York	11400	$7¾	7½	7½	— ¼
Scotts A	1200	$9⅜	9¼	9¼	
Scurry Rn	100	$25	25	25	
Seagram	1600	$28⅜	28⅜	28⅜	— ⅛
Selkirk A	300	$16¼	16¼	16¼	
Shaw Pipe	200	$8¼	8¼	8¼	— ⅛
Shell Can	34024	$15⅛	14⅞	14⅞	— ⅛
Sheperd P	500	390	380	380	
Sherritt A	2400	$6⅞	6¾	6¾	— ¼
Siebens	16310	$36	35¾	35⅞	— ⅛

Dobbie Joe a Winner

Rosemary and Keith Linton paid $2,300 for Dobbie Joe for no other reason except "we needed a horse."

Dobbie Joe, a nine-year-old gelding, has turned out to be a bargain purchase and one of the standouts of the current harness race meet at Sandown Park.

A winner only once in 16 starts in 1977 and once in five starts before entering the Lintons' stable this year, Dobbie Joe scored his 11th victoryfor his new owners in the sixth race Saturday.

Only 10 of the wins are recognized officially. A disqualification cost Dobbie Joe a recent victory. In his other five starts at Sandown, Dobbie Joe was runnerup four times and finished fourth on another occasion.

It's been a remarkable turnaround.

The pacer was purchased in Ontario last Monday with Ray Gemmill doing the honors on behalf of the Lintons. It was, for the Lintons, a blind purchase but career winnings of just over $20,000 indicated Dobbie Joe had some ability.

The horse had a past history of choking, breaking his stride or "just being plain ornery" but owner-trainer-driver Keith Linton straightened out his Ontario recruit.

Dobbie Joe's victory Saturday was the second of the for Linton, Sandown's leading driver. He scored with Dons Florico in the first race.

Sandy P, driven by Morley McCallum, scored a mild upset in the featured ninth, covering the mile in an impressive 2:03 1/5 to beat out Steady Nick and the favored Trevor John.

The major upset, however, came in the eighth when Four Score, paying $36.40 for a $2 win ticket, hooked up with the also-overlooked Bald Scott for an exactor return of $575.80.

SANDOWN PARK RESULTS

Saturday

FIRST RACE — $600, 1 mile pace — Claiming — Claiming Price $1500 plus allowances. (Winners of $450 or over last six starts.)

Dons Florico (Linton)	10.20	4.30	3.00
Syvilla (Jungquist)		5.10	3.10
Willie T'Knight (Urquhart)			3.20

Time 2:07 4/5. Exactor (2-5) $56.50.
Valley Jim, Pine Spook, March Stream, Mark Dominion, Stafus also ran.

SECOND RACE — $600, 1 mile pace — Maidens.

B B Brook (Haining Sr.)	7.20	3.20	2.40
Call N Raise (Hudon)		2.90	2.60
Shadows An How (Ferguson)			3.90

Time 2:09 2/5. Exactor (6-5) $15.00.
Arts Choice, Tharyago, Laskhan Gold, Annies Rebel, Port Bruiser also ran.

THIRD RACE — $600, 1 mile pace — Trotters — Non-winners three races this meet. Also eligible: Pacers — Claiming — Claiming Price $1500 plus allowances. (Non-winners $200 last six starts.)

Senga Kay (Rankin)	5.90	4.10	3.50
Irish Lehigh (Hudon)		3.20	2.80
Stormy's Journey (Dryden)			10.20

Time 2:09 4/5, Exactor (5-6) $26.00.
Clover Marzy, Starling Adios, Paddy McGinty, Sharky the Great, Noble Express also ran.

FOURTH RACE — $600, 1 mile pace and trot — Claiming — Claiming Price $1500 plus allowances. (Non-winners $450 last six starts who are winners over $200 last six starts.)

Sir Bob (Bouvier)	5.60	3.50	2.90
Adios Lorene (Urquhart)		5.10	3.00
Afton Exhibitor (Jungquist)			2.80

Time 2:08 2/5. Exactor (2-6) $28.60.
Kahoka Jeff, Glen Croks, Patrick Time, Holridge Dakota also ran. Steady Ace scratched.

FIFTH RACE — $1100, 1 mile pace — (Cd-6) — Non-winners $800 last six starts. Also eligible: Optional claiming $6,000 plus allowances.

Klinker Jim (Boyd)	12.90	3.70	2.90
Antique Adios (Hudon)		3.20	3.00
Master Tar (Procope)			2.90

Time 2:04 3/5. Exactor (5-3) $22.20.
Dustys Bomber, Callaghan, Panicky Bell also ran.

SIXTH RACE — $1,000, 1 mile pace — Claiming Handicap — Claiming Prices $4,500 to $5,000 plus allowances.

Dobbie Joe (Linton)	3.90	3.00	2.60
Irish Beth MCal (Clark)		4.00	3.10
Flame Comet (Bouvier)			2.70

Time 2:07 2/5. Exactor (6-2) $30.70.
Dominion Duke, Irish Stadt, Prairie Bandit, Ringing Time, Mark Doc also ran.

SEVENTH RACE — $1100, 1 mile pace — (Cd-5) — Non-winners $1100 last six starts. Also eligible: Non-winners $2,000 lifetime.

H. T. Brook (Mohoricb)	6.40	3.10	2.80
Hazels Yankee (Boyd)		3.20	2.90
Dusty Speedball (Linton)			2.50

Time 2:04 1/5. Exactor (1-7) $25.60.
Yankee Mate, Expresso Coffee, B.C. Classy, Rockford Ann also ran.

EIGHTH RACE — $850, 1 mile pace — Claiming Handicap — Claiming Prices $3,500 to $4,000 plus allowances.

Four Score (C. Sibiga)	36.40	17.30	6.50
Bald Scott (Rankin)		14.10	4.70
Shady Hill Sam (Armstrong)			10.20

Time 2:05 4/5. Exactor (3-8) $575.80.
Spindrift Two, Adios Tee Maral, Linda Quill, Bert Express, Ruby Parker also ran.

NINTH RACE — $1800, 1 mile pace — Invitational. (Post position five assigned.)

Sandy P (McCallum)	12.80	4.90	2.90
Steady Nick (Mohorich)		3.60	2.40
Trevor John (Rankin)			2.40

Time 2:03 1/5. Exactor (2-1) $53.70.
Deacon Brodie, Dark Phantom also ran.

TENTH RACE — $600, 1 mile pace — (Cd-9) — Non-winners $400 last six starts.

Jeppy Ho (Evans)	14.00	4.10	3.50
Holridge Caper (Bourgeois)		3.00	3.60
Holridge Bob (Jungquist)			3.20

Exactor (4-6) $31.40.
Melody Eave, Bay Comet, Holridge Dinah, Hal R Flying, Foxy Dauber also ran.

Bad 'N Big Best in Mile

Times News Services

Bad 'N Big, piloted by Bill Shoemaker, eclipsed the local talent Sunday at Renton, Wash., to earn a three-quarter-length victory in the $100,000-added Longacres Mile, the richest race ever run in the U.S. Northwest.

Bad 'N Big came north from California to tour the Longacres oval in one minute, 34 seconds, matching the stakes record despite high weight of 128 pounds.

Smiley's Dream, a Victoria-owned horse, finished second with Run 'n Prince, a 72-1 outsider, running third.

The race card marked Shoemaker's first appearance at Longacres since he rode Irene's Angel to a second-place finish in the 1949 Mile when he was an apprentice.

The 10-race card eclipsed all previous records in attendance and handle at the track. The crowd of 19,672 wagered $2,003,482, shattering the previous record of $1,523,691.

At Vancouver's Exhibition Park Saturday, Five Star General which, like Smiley's Dream, is owned by the Jawl brothers of Vitoria, came from off the pace to win the $16,500-added British Columbia Derby Trial for three-year-olds.

In his last start at Ex Park—the Hopeful Handicap two weeks earlier—Five Star General was beaten by 15 lengths. Since that race, however, Five Star General had finished a closing second in the Longacres Derby Consolation in Seattle.

In the Derby Trial, Five Star General came from next to last in the eight-horse field at the half-mile to take the lead leaving the backstretch and drew out to win by nine lengths, covering the 1 1-16 miles in one minute, 48 1-5 seconds on a muddy track.

Tough Actor, third finisher at the Canadian Derby in Edmonton, was second, followed by Gay Ripple.

The winner earned $11,380 out of the Derby Trial for the Jawl brothers, who bought the colt at Chicago in July. Season earnings of the horse are $44,943.

Another 'General' had a turn in the spotlight during Saturday's racing on United States tracks.

General Assembly, ridden by Darrel McHargue, rushed through the stretch to win the 74th running of the Hopeful Stakes for two-year-olds at Saratoga Race Course before a crowd of 27,160.

General Assembly finished 6¾-lengths ahead of Exuberant as he covered the 6½ furlongs in 1:16 2-5. Third, another half-length back, was Fuzzbuster.

At Arlington, Key to the Saga, closed strongly to score a 3½-length victory in the $57,750 Pucker Up Stakes.

At Monmouth, Strange Proposal rallied strongly through the stretch to win Monmouth Park's $44,850 Choice Handicap, a 1 1-8 miles event for three-year-olds.

EXHIBITION PARK

Saturday's Results

First—$2,300, claiming, 3 and 4 year olds, 6½ furlongs

Kootney Flyer (Loseth)	10.20	5.30	3.00
Tuff to Bluff (Demorest)		4.30	2.70
Ardorin's Hustler (Skinner)			2.50

Time—1:22 4-5
Rash Ruler, Nobito, Gene's Hobby, Bebby Bear, Patrick Page also ran.

Second—$2,400, claiming, 3 year olds and up, 1 1-16 miles

Canada West (Creighton)	19.80	8.70	4.60
It's Impossible (Williams)		6.00	4.30
Crime Fighter (Loseth)			3.70

Time—1:51. Daily Double—$121.40
Cinnamon King, Hansmar, Soisbeau, Joseph F., Pearls Choice also ran.

Third—$2,800, claiming, maiden 2 year olds, 6 furlongs

C. Leave (Johnson)	7.20	3.90	3.10
Head 'O The Fleet (A. Smith)		4.70	3.60
Worthy Kid (Loseth)			4.20

Time—1:16 4-5
Classic Craig, Gus's Answer, Two White Spots, Protractor also ran. Track Scratch: Economic Recovery

Fourth—$3,800, claiming, 3 year olds and up, 1 1-16 miles

Poolcenna (Loseth)	24.20	7.70	4.70
Vicalino (Skinner)		3.80	3.10
Big Midget (Williams)			3.80

Time—1:50 2-5. Exactor—$110.70
Barbs Knight, Lord Occo, Captain Rivers, Appenglow also ran.

Fifth—$3,600, claiming, 3 year olds and up, 6½ furlongs

Close Vote (Creighton)	19.70	8.30	5.00
Transport Dan (Walker)		6.70	4.80
Pickle Pie (J. Mena)			4.10

Time: 1:20
Ladication, Holyrood Road, Gallant Dave, Dawn Duster, Fleet Alination, Mr. Bradley also ran.
Track Scratch: Sam Craig

Sixth—$4,400, claiming, 3 year olds and up, 6½ furlongs

Orlie's Jet (Demorest)	11.30	4.60	3.00
Boy Dancer (A. Smith)		3.90	2.60
Poona Shot (Stein)			2.70

Time; 1:20 4-5
Exactor: $37.70
Noble Purchase, Splinters, Off The Pace, Never Struck, Mr. McYip, Militant Isle, Command B. also ran.

Eighth—$5,800, allowance, 3 year olds and up, 6½ furlongs

Moonbird (Williams)	5.10	6.00	3.30
My Boy K.K. (Skinner)	5.10	6.00	3.30
Whipshot (Johnson)			2.80

Time; 1:19 1-5
Exactor: $31.80
Rusty Scupper, Solid Reaction, Impasto, Lord Hubert also ran.
Track Scratch: Saucy Verdict

Ninth—$18,550, handicap, 3 year olds, 1 1-16 miles

Five Star General (Smith)	7.80	3.80	2.70
Tough Actor (Skinner)		4.60	3.40
Gay Ripple (Johnson)			3.30

Time: 1:48 1-5
My Son John, Forty Bye Two, War Command, April Sound, B. Don B. also ran.
Track Scratches: Spartan Power and On Your Way

Tenth—$3,400, claiming, 3 year olds and up, 1 1-16 miles

Alder Bug (Demorest)	8.30	4.90	3.60
Forty Jewels (Frazier)		12.60	3.80
Hustling Knight (J. Mena)			3.10

Time: 1:52
Quinella: $63.20
Defiant Dude, Johnny Two Dance, Coaldust Kid, Hacker, Lippy Larry, Nib Bill also ran.
Handle: $951,499
Attendance: 15,618.

YONKERS TROT TRIUMPH

YONKERS, N.Y. (AP) — Speedy Somolli, the 6-to-5 favorite, won the $233,594 Yonkers Trot by an impressive two-lengths over Doublemint on Saturday at Yonkers Raceway and became the early favorite for the Hambletonian.

TRANS MOUNTAIN PIPE LINE COMPANY LTD.

E.C. Hurd — K.L. Hall

Trans Mountain Pipe Line Company Ltd. announces that the Company's President, Mr. Kenneth L. Hall, has assumed the additional responsibility of Chief Executive Officer, formerly held by Mr. E. Cecil Hurd, effective August 16, 1978. Mr. Hurd will continue as Chairman of the Board.

Mr. Hurd, a Chemical Engineering graduate of the University of Saskatchewan, joined Trans Mountain in 1953 as Manager of Oil Movements after some nineteen years in the oil industry. After assignments as Administration Manager and Vice-President, he was elected President and Chief Executive Officer in October, 1960 and Chairman of the Board in August, 1975.

Mr. Hall, A Mechanical Engineering graduate of the University of Saskatchewan, joined Trans Mountain in 1953 as an engineer after a term in the Canadian Armed Forces and some seven years in the oil industry. Following various assignments in Engineering and Operations, he was appointed Vice President-Operations in February, 1973. In August, 1975 Mr. Hall was elected President.

9% PRIME55
• 1 Year Savings Certificates
• Withdrawable at 9%
WESTCOAST SAVINGS CREDIT UNION

AUTO INSURANCE
• FIRE • LIFE • COMMERCIAL • TRAVEL
YOUR Wawanesa Autoplan AGENT
THUNDERBIRD INSURANCE AGENCIES
102-1175 COOK ST. 6-12 385-9795 GENE POTVIN

15%
INTERIM MORTGAGE FUNDS REQUIRED
NORTHERN PACIFIC REALTY
ROBERT ELLIS
8-3 479-1687

IF . . .
you are concerned about inflation and your "guaranteed" dollar savings
THEN . . .
you may wish to consider:
INDUSTRIAL GROWTH FUND
From Dec. 31, 1967 to Dec. 31, 1977 384.8% TOTAL RETURN
TEMPLETON GROWTH FUND
From Jan. 1, 1964 to Dec. 31, 1977 861% NET GAIN
GREAT PACIFIC MANAGEMENT CO. LTD.
Please provide me with information on these investments.
NAME .....
ADDRESS .....
MAIL TO: 906 HILLSIDE AVENUE, VICTORIA, B.C.
OR PHONE 383-4178 V8T 1Z8, 8-9x

FOR RENT
22,200 — ON 3 FLOORS
CORNER QUADRA and PANDORA
NEW PLUMBING, NEW ELECTRICAL
NEW FIRE ALARM SYSTEM, CARPETING
Suitable — offices — restaurant — public assembly — studio — class-rooms, etc., 2,775.00 per month
Net Net Net
384-9865 385-7751
8-15x

Learn to Prepare Income Taxes
• Accurate with figures?
• Like to meet the public?
• Want to earn extra money?
Enroll in the H & R Block Income Tax Course beginning soon in your area and learn to prepare income taxes for yourself, your friends and as a source of income.
Job interviews available for best students. Send for free information and class schedules today.
Classes begin Sept. 13 and will be held in two area locations
H&R BLOCK (Canada), LTD
contact the office nearest you:
2000 DOUGLAS ST. V8T 4L1
TELEPHONE 388-6813
Please send me free information about your tax preparation course. I understand there is no obligation.
Name
Address
City Prov. Code
Phone
8-27 CLIP AND MAIL TODAY 2

PRIVATE OFFICE and DESK SPACE
For rent, close to Blanshard, Furnished.
Please Call 382-4218

CANADIAN ACCEPTANCE HAS MOVED...
From: 1083 Fort Street
To: Suite 307, Hartwig Court
1208 Wharf Street
Victoria, B.C. V8W 3B9
Phone: 384-9371
Our new location makes it more convenient than ever to apply for a Canadian Acceptance personal or mortgage loan.
We've been providing financial services to Canadian families and Canadian business since 1922 and would be pleased if you would give us the opportunity to serve you. If you require cash for any good reason or residential mortgage financing, give us a call. We're ready to help you today at our new location.
CAC CANADIAN ACCEPTANCE CORPORATION LIMITED

Touch Football Meeting

Touch football, which involved approximately 2,500 men and women on 180 teams throughout British Columbia this past spring, is growing.

A provincial organization — Touch Football B.C. — has been formed and anybody interested in setting up a fall league in the Greater Victoria area is asked to attend a meeting at 7 tonight at Cedar Hill Park.

The provincial body has applied to join the Canadian Touch Football Association and the B.C. Amateur Football Association. If successful, a playoff format will be devised to send a provincial representative to the Canadian final in Toronto.

Spriggs Leads

Martin Spriggs continued to dominate the experts class during the eighth annual Rick Wells Memorial Trial staged Sunday by the Victoria Motorcycle Club at its property on Metchosin Road.

Spriggs, riding a Yamaha, topped the class with 37 points under the reverse-scoring system for his fourth straight victory in the annual event and sixth win over the eight years of competition.

Ron Wilson, aboard a Bultaco, placed second in the class with 50 points and Gary Nordstrom, riding a Yamaha, was third with 87.

Results in other classes:

Seniors: 1. Peter Wille, Montessa, 26; 2. Jim Raper, Montessa, 44; 3. Bill McFarlane, Yamaha, 45.

Novices: 1. Bill Thompson of Duncan, Yamaha, 44; 2. Blake McFarlane, Yamaha, 49; 3. Gary Gronow, Yamaha, 56.

$ INVESTORS $
MORTGAGES PROVIDE AN EXCELLENT YIELD FOR YOUR INVESTMENT DOLLAR.
EARN 10½% AND BETTER ON SOUND, FIRST MORTGAGES
INTEREST PAID MONTHLY AND CALCULATED MONTHLY
FOR FURTHER INFORMATION CALL
384-8124
RICHARD HOLMES
HOWARD CLARK
Pemberton, Holmes Ltd
1000 Government St.
8-16 384-8124

9½ per cent Why Earn Less?
City Trust 5 Year Guaranteed Investment Certificates
Interest paid annually
CITY TRUST
Rates for more frequent interest payments available on request.
City Savings and Trust
724 Fort Street
Victoria, B.C. V8W 1H2
Phone: 383-4141
More for your money
Member of Canada Deposit Insurance Corporation

NEW OFFICE SPACE FOR LEASE
Board of Trade Building
(Addition)
Bastion Square
(Victoria)
Contact 385-8111 For Information
MIDWEST PROPERTY MANAGEMENT
3400 Edmonton House, P.O. Box 3160, Edmonton, Alberta (403) 420-6666

BASEBALL SCORES

AMERICAN LEAGUE
Eastern Division

	W	L	Pct.	GBL
Boston	81	47	.633	—
New York	73	54	.575	7½
Milwaukee	73	56	.566	8½
Detroit	72	57	.558	9½
Baltimore	70	58	.547	11
Cleveland	56	73	.434	25½
Toronto	53	78	.405	29½
Western Division				
Kansas City	69	59	.539	—
California	70	61	.534	½
Texas	64	64	.500	5½
Oakland	62	70	.470	8½
Minnesota	57	74	.435	13
Chicago	55	73	.430	13½
Seattle	49	80	.380	20

Milwaukee 000 010 100— 2 9 0
Detroit 001 030 00x— 4 7 0
Sorensen (15-9) and Martinez; Moore (8); Slaton (14-9), Hiller (7) and May. HR: Mil—Thomas.

Oakland 020 000 000— 2 6 0
New York 300 011 01x— 6 8 0
Langford (6-10), Heaverlo (6) and Robinson; Hunter (9-4), Gossage (8) and Munson. HRs: Oak—Carty (23); NY—Chambliss 2 (9), Nettles 2 (23).

Cleveland 000 000 000— 0 5 0
Chicago 001 000 32x— 6 11 0
Reuschel (2-1), Monge (7), Kern (7) and Diaz; Baumgarten (2-1) and Colbern.

Minnesota 000 020 000 01— 3 9 0
Toronto 000 000 020 00— 2 8 0
Erickson, Marshall (7-11) (9) and Wynegar, Borgmann (11), Clancy, Willis (2-6) (5), Coleman (11) and Ashby.

Seattle 000 100 200— 3 10 1
Baltimore 100 000 012— 4 6 0
Honeycutt, Romo (10-5) (8) and Paslay; McGregor, Briles (3-4) (7) and Skaggs, Dempsey (9). HRs: Sea—Reynolds (4); Bal—Murray (25).

Cal 010 000 001 001— 3 13 1
Bos 000 100 010 002— 4 13 0
Fitzmorris, Griffin (8), LaRoche (8), Miller (4-1) (11) and Downing; Tiant, Stanley (11-1) (9) and Fisk; HR: Bos—Lynn (20).

Kansas City 000 000 202— 4 9 1
Texas 010 000 001— 2 9 1
Leonard (15-15), Hrabosky (9) and Porter; Medich (7-8), Mirabella (9), Cleveland (9) and Sundberg. HRs: KC—Porter 2 (13), Otis (16); Tex—Oliver (12).

Saturday
Toronto 4 Minnesota 3
Milwaukee 9 Detroit 5
Boston 7 California 1
Baltimore 9 Seattle 2
New York 5 Oakland 4
Chicago 8 Cleveland 7
Texas 8 Kansas City 4

NATIONAL LEAGUE
Eastern Division

	W	L	Pct.	GBL
Philadelphia	68	59	.535	—
Chicago	66	62	.516	2½
Pittsburgh	64	64	.500	4½
Montreal	61	69	.469	8½
St. Louis	57	73	.438	12½
New York	52	78	.400	17½
Western Division				
Los Angeles	76	54	.585	—
San Francisco	76	55	.580	½
Cincinnati	71	59	.546	5
San Diego	69	62	.527	7½
Houston	61	69	.469	15
Atlanta	56	73	.434	19½

Montreal 100 000 000 1— 2 5v0
San Fran 000 100 000 0— 1 4 1
Grimsley (16-9) and Carter; Blue (16-7), Moffitt (10) and Hill.
Second game:
Montreal 000 000 002— 2 6 1
San Fran 202 007 00x—11 14 0

Sanderson (0-2), Pirtle (6), Knowles (7) and Herrmann; Halicki (8-6) and Tamargo. HRs: SF—Dwyer (3), Clark (21), Ivie (10).

Chicago 100 100 302— 7 9 0
Cincinnati 001 000 000— 1 4 1
Krukow (6-2) and Blackwell; Seaver (11-13), Sarmiento (8), Borbon (9) and Bench. HRs: Chi—Kingman (22); Cin—Morgan (9).

Pittsburgh 320 000 030— 8 9 0
Houston 001 030 010— 5 11 1
D. Robinson, Jackson (6-3) (5), Tekulve (8) and Ott; Lemongello (9-12), Bannister (2), Ruhle (6), Anduiar (7), Sambito (8), Dixon (9) and Bochy, Pujols (9). HR: Pgh—Stargell (19).

New York 000 000 000— 0 6 1
San Diego 200 000 10x— 3 5 1
Espinosa (9-13), Murray (7), Bernard (7) and Stearns; Rasmussen (13-10) and Tenace, Roberts (8).

Phila 001 021 023— 9 13 0
Los Angeles 000 011 001— 3 10 2
Christenson (10-12), Brusstar (6), Reed (8) and Boone; Welch (5-2), Hough (8) and Yeager. HR: Phi—McBride (6).

St. Louis 103 333 001—14 14 0
Atlanta 002 000 001— 3 11 5
Denny (11-8), Lopez (6), Thomas (8), Littell (9) and Swisher; Mahler (4-9), Camp (4), Skok (6), Campbell (9) and Benedict. HR: StL—Reitz (10).

Saturday
Houston 7 Pittsburgh 2
Chicago 8 Cincinnati 6
San Francisco 4 Montreal 1
St. Louis 9 Atlanta 4
Philadelphia 3 Los Angeles 1
San Diego 2 New York 1

PACIFIC COAST LEAGUE
Salt Lake 5-2 Vancouver 3-10
Tacoma 10-15 Spokane 2-3
San Jose 7 Portland 3
Phoenix 8 Hawaii 5
Albuquerque 6 Tucson 5

Saturday
Tacoma 12 Vancouver 10
Portland 14 Salt Lake 7
Tucson 11 Hawaii 9
Phoenix 7 San Jose 0
Albuquerque 10 Spokane 7

New Amateur King In Class By Himself

LAVAL-SUR-LE-LAC, Que. (CP) — With the runaway victory in the defence of his Canadian Amateur golf championship behind him, strapping Rod Spittle of Niagara Falls realizes he faces a pair of major challenges within the next two months.

Spittle, a 23-year-old graduate of Ohio State University, put on a one-man show as he slammed his way around the par-72, 6,521-yard Laval course and finished the 72-hole tournament with a 12-under-par 276 Saturday.

That was 10 strokes better than runner-ups Gary Cowan of Kitchener and Bob Mase of East Lansing, Mich. Cowan said afterwards the championship had been comprised of two fields — Spittle and the rest.

Spittle, Cowan and Mase, were the only three in the 73-man field to finish under par for the tournament. The champion, who won the title from Jim Nelford of Burnaby last year after trailing by four strokes going into the final round, had two 70s before finishing with a pair of 68s.

Dave Mick of Victoria, closing with a 72 to complete "a fairly consistent four rounds," finished at 289 and a tie for fourth place with Yves Tremblay of Quebec and Glen Johnsol, another American.

Another Victoria amateur also performed well. Rick Gibson, only 16 and the B.C. high school champ, finished in the top 30 with a 73-76-73-76 — 298 showing in his first appearance in the men's tournament.

"I've never been 12 under before," said Spittle of hiq tournament play.

But the apparently even-tempered Spittle admitted he faces a new challenge this week when he plays in the United States Amateur at Plainfield, N.J.

Then after New Jersey, Spittle faces his second big hurdle. He will apply to attend the Professional Golfers' Association school in the U.S. and try for his pro card in Arizona in October.

"I had something to prove here," he said. I had to prove I could do it if golf is going to be my profession."

"He has nothing further to prove as an amateur," said Cowan, a two-time winner of the U.S. Amateur who has steadfastly rejected the lure of the pro ranks. "If he is going to play golf he might as well play for money."

★ ★ ★

Rod Spittle, Ont.	70-70-68-68—276
Gary Cowan, Ont.	70-71-75-70—286
Bob Mase, Mich.	70-74-72-70—286
Dave Mick, Victoria	**72-71-74-72—289**
Yves Tremblay, Que.	75-72-71-71—289
Glenn Johnson, Mich.	75-72-72-70—289
B. Champagne, Que.	70-69-75-76—290
P. Archambault, Que.	73-75-71-71—290
Mickey Batten, Que.	72-72-75-71—290
Paul Marchand, Ind.	69-77-71-73—290
Doug Roxburgh, B.C.	70-73-77-71—291
T. Hashimoto, Man.	72-75-71-74—292
Steve Fellinger, Ont.	75-75-70-72—292
Jim Hart, N.Y.	73-76-72-72—293
Warren Sye, Ont.	75-76-73-70—294
Craig Paterson, Ont.	77-74-74-69—294
Enrique Muller, Mex	69-76-78-72—295
K. Alexander, Alta.	73-72-74-77—296
Graham Cooke, Que.	74-77-72-73—296
S. Hamilton, Ont.	73-75-75-73—296
Rafael Alarcon, Mex	78-74-70-74—296
Craig Dearden, Man	70-78-76-72—296
Tom Mase, Mich.	70-81-74-72—297
Don White, Ont.	73-76-71-77—297
Dick Zokol, B.C.	69-75-76-77—297
Bill May, Fla.	73-76-77-71—297
G. Haines, Jr., N.J.	73-71-76-77—297
Sandy Billyard, Ont.	72-77-79-69—297
Rick Gibson, Victoria	**73-76-73-76—298**
T. Inskeep, Ind.	73-75-73-77—298
Robert Dew Jr., Ont.	72-78-74-74—298
James Dolan, Ont.	73-76-73-76—298
R. Bergeron, Que.	74-76-75-73—298
G. MacMillan, N.S.	75-74-76-74—299
John Ervasti, Ont.	74-79-73-73—299
Brent Loutit, Ont.	74-75-79-71—299
G. MacIntyre, N.S.	72-75-74-78—299
Randy Avram, Sask.	78-73-73-76—300
Michael Milligan, Ill.	74-75-74-77—300
John Thrasher, Ont.	74-76-76-74—300
B. Starchuk, N.S.	71-78-77-74—300
Mark Balen, N.Y.	75-74-79-73—301
Dan Kirby, Que.	78-71-77-75—301
Douglas Good, Ont.	76-76-77-72—301
Gregg Jones, Colo.	73-74-75-80—302
R. Cardinal, Que.	72-78-77-75—302
Nick Weslock, Ont.	74-76-74-78—302
M. Moraghan, Conn.	74-76-78-74—302
John White, Ont.	76-77-78-71—302
Mike Brown, Ont.	80-70-78-75—303

Canada Clipped In World Baseball

RIMINI, Italy (AP) — Canada lost its opening game of the 25th world amateur baseball championship by dropping a 6-5 decision to the Netherlands.

In other games during the weekend: the United States defeated Japan 5-3, Korea beat Belgium 7-1, Cuba blanked Italy 6-0, and Nicaragua beat Australia 2-1.

DUTCH RIDER ROAD CHAMP

ADENAU, West Germany (AP) — Gerrie Knetemann of the Netherlands edged defending-champion Francesco Moser of Italy by inches at the finish line to win the professional men's world cycling championship road race Sunday.

Jorgen Marcussen of Denmark was third, about 100 metres behind.

Knetemann and Moser sprinted away from a dozen other cyclists on the last half of the final lap of the gruelling race that lasted about 7½ hours on the hilly Nuerburgring auto race circuit.

Tom Cino ..... sells Premium Ex-Lease Vehicles

1975 Chrysler Newport 4 Door Hardtop
Loaded

1977 Dodge Ram Charger 4X4
V-8, automatic, power steering, power brakes, radio.

1976 Plymouth Gran Fury 4 Door Sedan
V-8 engine, automatic, power steering, power brakes, radio.

1977 Toyota Celica Lift Back
5 speed.

idealease
CHRYSLER LEASING SYSTEM

ENSIGN LEASE LTD.
1855 Quadra at Caledonia 386-2411
8-28x

COLONY MOTOR INN
MORRY STEARNS
AT THE PIANO BAR
385-2441 8-2
COACHLIGHT ROOM

TENNIS! FIND US at 3371 OAK ST. Sportsworld Phone 383-6342

The Provincial

AUGUST 27 WINNING NUMBERS

Here are the numbers drawn in the August 27th draw of the Provincial Lottery. Check the numbers below—You may be a winner. To claim your prize, follow the instructions on the reverse of your ticket.

If you're not a winner in this draw,
KEEP YOUR TICKET
Keep your August/September draw ticket, it's also eligible for the September 24th draw.

$1 MILLION
WINNING NUMBERS
4 8 6 3 0 6 1
1 2 0 9 2 3 6
1 9 5 8 4 8 1

$100,000
WINNING NUMBERS
2 6 8 1 9 1 8
4 3 3 6 5 8 6

If the last six, five, four or three digits on your ticket are identical to and in the same order as those winning numbers above, your ticket is eligible to win the corresponding prize.

last 6 digits win	$10,000
last 5 digits win	$1,000
last 4 digits win	$250
last 3 digits win	$50

NOTE: Fifty dollar winners ($50) may claim their winnings by presenting their ticket to any Branch of Canadian Imperial Bank of Commerce only in British Columbia, Alberta, Saskatchewan, Manitoba and the Yukon.
In the event of discrepancy between this list and the official winning numbers list, the latter shall prevail.

TICKETS FOR:
SEPTEMBER 24, 1978
OCTOBER 29, 1978
ON SALE NOW!

Western Canada Lottery Foundation

NEW! SCRATCH 'N WIN!

Chances to win a prize are better than 1 in 5

Just scratch your Provincial ticket
The new improved Provincial now offers you more chances and more fun than ever before to play the popular-priced millionaire lottery. Now, the instant you purchase your Provincial ticket, you could be a prize winner. Just scratch your ticket and you could win $100, $20, $10 or another Provincial ticket FREE, instantly. And of course, your ticket is still good for the big money and other cash prizes in the regular draw!

You could win prizes up to $100 instantly!

10 NOW! CHANCES AT $1 MILLION

Each Provincial $5.00 ticket now gives you 10 big chances at a $1 million and thousands and thousands of other cash prizes.

NEXT DRAW SEPTEMBER 24
...AND IT'S ONLY $5.00

The Provincial
Where Westerners win all-ways
WESTERN CANADA LOTTERY FOUNDATION

Seaboard Grabs Provincial Crown

Seaboard Construction, sparked by the pitching of Barry Wilkin and Randy Jackson, has returned the British Columbia senior "B" men's softball championship back to Victoria after a seven-year absence.

With Wilkin doing the honors with a one-hit performance, Seaboard captured the provincial title Sunday by defeating Kamloops Place Inn 1-0 at Central Park.

Seaboard, winning in 1971, was the last Victoria team to capture the "B" honor.

A costly throwing error by pitcher Gord Moore, who also allowed only one hit, enabled Glen Kilduff to romp home with the winning run in the top of the seventh. Kilduff had coaxed a walk from Moore with one out and advanced to second on Tom Robertson's sacrifice.

Pinch-hitter Clive Johnston then hit a hard bouncer to the pitcher. Moore couldn't hold the ball but recovered quickly and threw wildly in an effort to catch Johnston at first base for the final out. That enabled Kilduff to race home with the game's only run.

Unbeaten in the 13-team, double-loss-elimination tournament, Seaboard advanced to the final earlier in the day by tripping Kamloops in another well-played, 1-0 game. Jackson, allowing only two hits, out-duelled former-Victorian Gord Warren.

Kamloops bounced back from that setback by clipping Port Alberni Athletics in the losers' bracket final, a 1-0 in an 11-inning thriller. Lorne Campbell scored the winning run after leading off with a double, moving to third on a wild pitch and then scoring on Bob Custance's sacrifice fly.

Moore and Bob Corrigan combined for the six-hit shutout while Bill Polz was the hard-luck loser. Also a former Victorian, Polz hurled a perfect game for nine innings, retiring 28 straight batters, before Len Knight singled with one out in the 10th.

Championship Final

Seaboard	000 000 1 —	1 1 0
Kamloops	000 000 0 —	0 1 1

Barry Wilkin and Tom Robertson; Gordon Moore and Bernie Cole.

"B" Final

Kamloops	000 000 000 01 —	1 2 0
Port Alberni	000 000 000 00 —	0 6 0

Moore, Bob Corrigan (6) and Cole; Bill Polz and Rich Walker.

Port Alberni 2, Langley RBM 1
Kamloops 0, Seaboard 1
Nelson McDonalds 2, Langley 4
P. Alberni 5, Terrace Cedar Kings 1
Kelowna Sun Country 0, Nelson 5

SATURDAY

Port Alberni 4, Victoria A's 1
New West. Towers 2, Kelowna 3
Terrace 0, Seaboard 1
Langley 1, Kamloops 3
Victoria A's 6, Powell River 2
North Van. Big Bird 3, Nelson 4
Kelowna 4, Van. Nite & Day 2
Richmond ANAF 3, Port Alberni 17
New Westminster 1, Powell River 2
Terrace 7, Nelson 0
Seaboard 10, Kelowna 1
Port Alberni 3, Kamloops 4
Langley 6, Victoria A's 1
Nelson 8, Richmond 0
Seaboard 7, Powell River 1
New Westminster 2, Kelowna 3

B.C. LAWN BOWLER WINS TIE-BREAKER

HALIFAX (CP) — A British Columbia win in the singles division was all that stopped Ontario from completely dominating the Canadian women's lawn bowling championships that ended here Sunday.

Ontario took the gold in both the pairs and triples Saturday with 8-0 won-lost records in each event.

British Columbia went to a tie-breaking final to win the singles, as Nell Hunter of North Vancouver defeated Margaret McKelvey of Calgary, Alta. 18-14 for the gold on Sunday. McKelvey had beaten Hunter 21-17 in Saturday's play to leave both women with 6-2 records and force Sunday's sudden-death playoff.

British Columbia (7-1) was second in pairs. Prince Edward Island was runner-up in the triples event.

Taiwan Keeps Title

WILLIAMSPORT, Pa. (AP) — Right-handed pitcher Chao-Min Pan struck out 13 batters and hit a two-run homer as Pintung of Taiwan defeated Danvillle, Calif., 11-1 Saturday to win its second straight Little League World Series baseball championship.

Taiwan, representing the Pin-Kuang Little League, never trailed in the game.

Pintung jumped out to a 3-0 lead in the top of the first when its first two batters walked and shortstop Wen-Chu Pan singled home a run. Another single by centre-fielder Kuo-Chin Li brought home a second run and another scored on a passed ball.

Danville, representing the San Ramon Little League, scored its only run with two out in the bottom of the first inning, when Pan walked three batters and right-fielder Mike Myers brought home pitcher Erik Johnson with a single.

Pan settled down, however, picking up strength as the game wore on. He allowed only four more hits and four walks.

SOFTBALL TOURNEY AIDS BENEFIT FUND

Macdonald Men's League won the Wayne Bull Benefit softball tournament and approximately $1,100 was collected to help the injured Sidney Men's Association player Sunday at Sanscha Park.

Bull, who suffered a broken neck in a swimming mishap while on a team outing at Comox Lake near Courtenay, is paralyzed and still undergoing tests at Shaugnessy Hospital in Vancouver.

Heywood Men's League placed second in the all-star tourney and Sidney was third.

An additional $360 was donated by fans attending the B.C. senior "B" men's championship tournament at Central Park.

The Sidney Association will continue to collect money to help Bull and has scheduled a dance for 8 p.m. Sept. 30 at Sanshca Hall in Sidney. Tickets are $10 per couple and may be picked up, starting Wednesday, at the Prairie Inn or Harvey's Sporting Goods.

Hughes Keeping Capitals in Race

The bats are keeping Victoria Athletics on top but Dave Hughes' arm is keeping Capital Builders in contention for the Heywood Senior Men's Softball League championship.

Teams split a Sunday doubleheader at Heywood Avenue Park and Athletics now lead the best-of-seven final 3-2. Game No. 6 is scheduled Tuesday.

Hughes, who tossed the first-game victory, posted his second victory when Builders struck for five runs, three on Barry Milne's homer, in the final inning to defeat A's 7-5.

Their batters lifted the A's back on top with a 10-4 victory in Sunday's second game. Athletics have totalled 48 hits in the first five games.

Builders	000 020 5 —	7 8 3
Athletics	000 103 1 —	5 10 2

Dave Hughes and Paul Kraeling; Jim Miller, Nick Nicholas (5) and Russ Mennis (7). Home run: Builders — Barry Milne.

Second game:

Athletics	410 050 0 —	10 8 0
Builders	100 003 0 —	4 12 3

Larry McKinnon, Nicholas (6) and Ryan Talbot; Hughes, Bill Clifford (1), Marv Carver (5) and Kraeling. Home run: Builders — John Thompson.

Saskatchewan Tops Tourney

REGINA (CP) — Saskatchewan won the Canadian senior women's softball championship Sunday by defeating Ontario 1-0 in the second game of the A-B final.

Ontario had won the first game 3-1 to force the extra contest. Saskatchewan, as the A-division winner, had only to win one game to take the championship, while Ontario needed two victories.

Ontario's Doris Coultes, 2-0 in the round-robin with an earned-run average of 0.00, an was named the top pitcher of the tournament. Eileen Costello of British Columbia, with an .800 batting average, was the top hitter and also the most-valuable player.

Ontario had reached the final with a triumph over Quebec, which had upset defending-champion British Columbia 1-0 earlier Sunday.

COLONY MOTOR INN 8-5
THE SIDE DOOR IS OPEN AND THE GIRLS ARE BACK

for "EVERYTHING ELECTRONIC . . ."
SHOP AT THE SIGN OF THE QUAIL
QUEALE ELECTRONICS LTD
1004 NORTH PARK ST.
VICTORIA
PHONE 388-6111
8-28x

The World's Largest Drapery Cleaner

Now you can save on the finest drapery cleaning. Coit guarantees to return your drapes in perfect condition, if cleanable. Perfect pleats...even hems...your drapes will look like **new again!**

COIT
WORLD'S LARGEST DRAPERY & CARPET CLEANING SPECIALISTS
phone for a free estimate ...no obligation
386-6701
8-27x

WHY A HONDA CAN HELP SELL YOU ON A MAZDA.

If you were to put a Honda Civic beside a Mazda GLC Deluxe and compare both hatchbacks point by point, chances are the Civic would start to sell you on a GLC. How do we know?

Because a little while ago, a Mazda dealer did it.

He put a Honda Civic on his lot full of Mazda GLC's last summer and invited people to test-drive and compare both cars. Shortly afterwards, his full lot wasn't so full anymore.

And here are some reasons why:

First off, the GLC is bigger and roomier than a Civic. In fact, the GLC has a total of 86 cu. ft. of passenger and cargo space while the Civic has only 74 cu. ft. (Some people said the thing that bugged them about the Honda was they didn't know what to do about their left foot when driving, because the footspace was very cramped. The GLC gave plenty of leg room for both legs.)

Second, the GLC has 43% more window area than a Civic so there's better visibility all around. (People said they felt safer in the GLC because they could see more.)

Third, the GLC Deluxe offers standard features a Civic doesn't. For example, the GLC Deluxe comes with a rear window wiper and washer–standard. Civic doesn't.

The GLC Deluxe comes with split rear seats, electric hatch release, big 13" whitewall tires and a unique walk-in device in the front seat–standard. Civic doesn't. The GLC also offers a 3-speed automatic model that gives the best overall gas mileage of any automatic car today (mileages of 69 km/gal on the highway and 59 km/gal in the city*). Honda only offers a 2-speed semi-automatic.

Last but not least, the GLC gives you a choice of a 2 or 4-door hatchback. Civic doesn't. It seems after comparing both cars, a lot of people admitted the GLC came out ahead. Their biggest surprise was that the GLC wasn't as popular.

Well, consider this. Honda may be recognized as being the most popular small car in Canada. But it's not the most popular small car in the world. In fact, in countries like Norway, France, Australia and Switzerland there's another small car that completely outsells Honda Civic.

The Mazda GLC.

And if that doesn't sell you on a GLC, maybe this will. The GLC Deluxe costs less than a Civic Hatchback. About $300 less.**

MAZDA GLC
We thought of it.

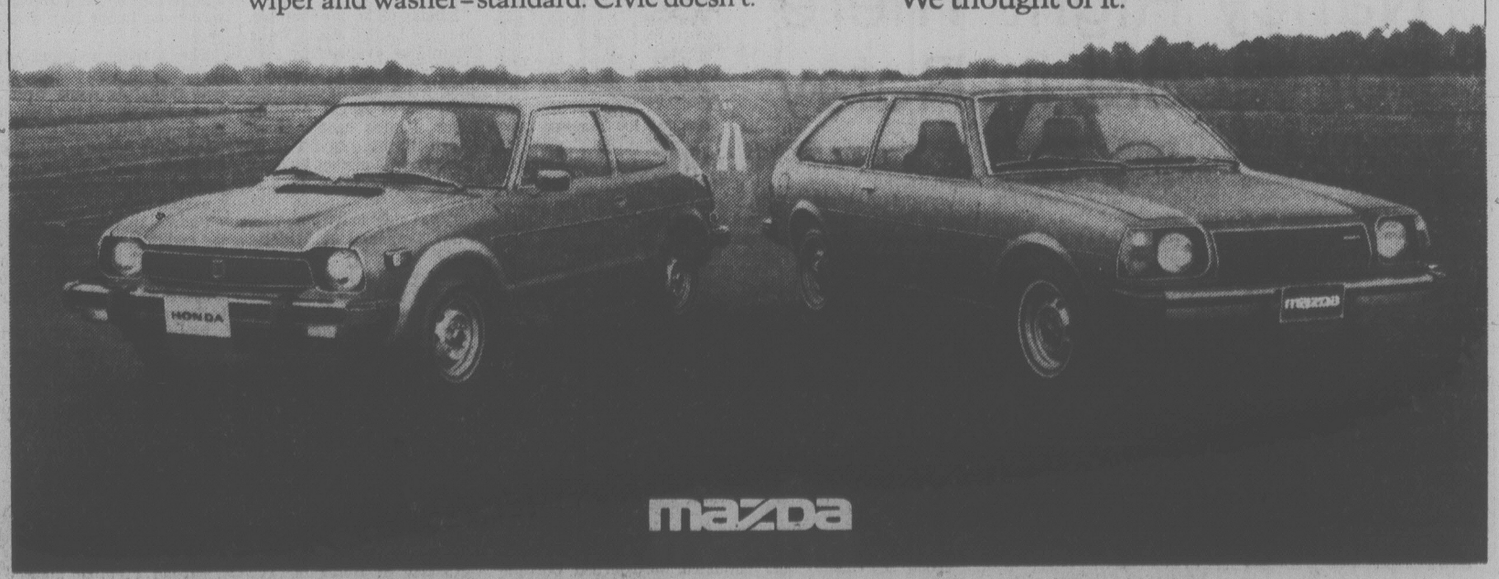

*Based on Transport Canada approved test methods for a GLC with automatic transmission. Your mileage will vary depending on the type of driving you do, your driving habits and your car's condition.
**Based on manufacturers' suggested list prices available at time of publication for a 2-Door GLC Deluxe and a 3-Door Honda Civic Hatchback.

PACIFIC MAZDA
810 JOHNSON STREET 385-1451
dealer licence number D02073A

A DOWNTOWN NOON-HOUR FRENCH COURSE

This course, which is part of the FRENCH LANGUAGE DIPLOMA PROGRAMME, will be offered during the noon hour, to serve people who are unable to attend classes at the University.

This section of the Programme is open to people having a limited amount of french study in their background, e.g. high school french, or some experience in a conversational-type course.

The classes will be held Tuesdays and Thursdays, from noon to 2 p.m., beginning September 12. The location is the Courtyard Inn at 850 Blanshard, Room 226.

For further information please call the Division of Continuing Education, University of Victoria, 477-6911 (local 4805).

8-26x

NOW IT'S ON TO THE MANN CUP FINAL!

Conquering Rocks Display Maturity

By BILL WALKER
Times Staff

COQUITLAM — Maturity was the key word here Sunday. Victoria Shamrocks had it. Coquitlam, Adanacs didn't.

That's why today the Shamrocks are getting ready to leave for the East and the Mann Cup Canadian lacrosse championship.

That series opens against Peterborough Red Oaks next Monday.

Shamrocks won the Western Lacrosse Association championship and their first berth in the Mann Cup final since 1957 by defeating the Adanacs 14-11 to sweep the best-of-seven final series in four straight games.

They won the first game easily, 19-10, and the last three, double tough, by coming from behind.

Which demontrates that maturity.

"We didn't have it, and they did," said coach Bob Salt of the Adanacs. "We thought we had them beaten in three games, but they were just like a machine—they kept coming back."

The first comeback came Thursday. The A's had a two-goal lead midway through the final period. The Rocks scored four goals in a row to win that one 11-9.

On Saturday at Victoria's Memorial Arena, the Adanacs twice had a three-goal lead in the third period. The Rocks scored three goals late to tie that one and then won 12-10 in overtime on goals by Norm Baker and Charn Dhillon.

Sunday, it was more dramatic—for the Shamrocks, and more heartbreaking for the A's.

This time the A's twice got ahead by five goals in the second period and the second time as late as 16:15.

But the Adanacs, who had played a slashing, intimidating game until then and had success doing it; and had scored four goals in the space of one minute and 51 seconds in their most successful moments, suddenly ran afoul of their own design. They were about to die by the sword.

Dave Cochrane, for no apparent reason and with his team holding a man advantage, levelled Shamrock veteran Ivan Thompson with a vicious high-stick at centre floor and was given a major penalty.

Seconds later, Gerry McKenna of the Rocks and Randy Delmonico of Coquitlam went off together and it was while the teams were all even that Mark Valastin scored for Coquitlam to put the A's ahead 9-4.

But then the Rocks had the odd man on that major, and, given a break, they responded.

Ron MacNeil, who later was to be named the Most Valuable Player in the playoffs, potted a power-play goal. Dan Green followed with another just 56 seconds later and MacNeil got his third of the night another 50 seconds later and the Rocks were back in business.

Leading 9-7 entering the final period, the A's got burned again by bad penalties.

Valastin took a slashing call away from the play at 2:09 and Frank Neilson another slashing penalty 31 seconds later to leave his club two men short.

Bang! Bang! The Rocks, through MacNeil and Baker, had two goals in 27 seconds, the score was tied 9-9, the Adanacs no longer had control and the crowd of 1,562 was strangely quiet.

Gordie Lyons then electrified that crowd, at least the small contingent of Victoria fans that made the trip, by breaking the length of the floor and outracing two Coquitlam defenders to score the goal that put the Rocks ahead for the first time.

After Rhys Parson brought the Adanacs even, Jerry Kustaski scored his second to restore the one-goal margin.

Lyons then hit Doug Angrove with a clearing pass and it was 12-10 Shamrocks.

That was at 11:41 and brought on the departure of Coquitlam goalkeeper John Lewis in favor of Greg Thomas.

Thompson scored on the first shot against Thomas, and the Rocks were home.

Through it all there was another hero. Goalkeeper Scott Marshall, who had come off the bench to relieve Larry Smeltzer in the third period of Saturday's game, and gave up only one goal in 20 minutes, went all the way in the finale.

And, except for that one brief spell in the second period during which he didn't get too much support, he turned in an exceptional performance.

MacNeil, a tower of strength in the playoffs, had four goals while Thompson had three and Kustaski a pair. Singles went to Norm Baker, who had five assists, McKenna, Green, Lyons and Angrove.

Jim Aitchison had three goals for the A's.

Paced by the oldest veteran of them all, Ranjit Dillon, the Rocks did a victory lap around the Coquitlam Arena.

Later it was a champagne shower in the dressing room.

Coach Nirmal Dillon of the Rocks said after the game that goalkeeper Mac Maude of Nanaimo Timbermen would join the club as a third goalkeeper which is required in the Mann Cup. It is also possible that former Shamrocks goalkeeper George Grover may be added to the team as Smeltzer is suffering from a stretched achilles tendon and may not be able to play. Grover was backup to Marshall on Sunday.

Larry Bell and Rick Baker are also on the injured list.

The Shamrocks can pick up one other player and it will be either Brian Evans of Nanaimo or Dave Durante of the Adanacs.

Dillon was to decide today.

LOOKING FOR RUNNING ROOM, Dave Fletcher packs ball for Victoria Dolphins during B.C. Big Four Junior Football League game Sunday at Royal Athletic Park as clubmate Iggy Kadar (34) and Dan Riley (54) of Richmond Raiders follow action. Fletcher scored lone Victoria touchdown as Dolphins opened home season with 14-13 victory. (Times photo by Irving Stickland)

Late Dolphin Surge Turns Back Raiders

Victoria Dolphins thrilled a home-opener crowd of about 500 fans with a tightly-played, come-from-behind 14-13 victory over Richmond Raiders in a B.C. Big Four Junior Football League game Sunday at Royal Athletic Park.

Down 13-7 with five minutes remaining in the fourth quarter, Kym Clarke opened the scoring play by running the ball 14 yards. Quarterback Bernie Kid then fired a 38-yard pass to rookie Jim Boyd, who ran it to the Richmond two-yard line.

Dave Fletcher went over for the touchdown and Rob Cowan kicked the convert.

Cowan had given Dolphins an early lead by booting two field goals in the first quarter, but Danny Clark scored a touchdown and John Cooper converted to give Richmond a 7-6 edge at half time.

Cowan tied it up with a single on a missed field goal attempt in the third quarter but Ed Van Geel plunged over from one yard out later in the same frame to put Raiders back on top. Dolphins managed to block the conversion attempt.

The fourth quarter of the sometimes-chippy game belonged to Dolphins and persistence finally paid off in the dying minutes.

Jim Lochead played a strong game, both offensively and defensively, for Dolphins while defensive halfs Brian Scotney and Brian Edgington were also standouts.

Dolphins fared well in the statistical department with 154 yards passing to 84 for the Raiders and led in total offense with 250 yards to 202.

Richmond had the best ground attack, 118 yards to 96.

Dolphins had 14 first downs, completed 11 of 22 pass attempts, suffered two interceptions, lost their single fumble and led with 10 punts for a gain of 322 yards.

The visiting squad had 13 first downs, completed six of 16 pass attempts, were intercepted three times, lost all four fumbles and had seven punts for 215 yards.

Penalties proved costly for the Dolphins. The Victoria club was assessed 12 penalties for the loss of 138 yards while Richmond was handed eight for 93 yards.

Macoritti Breaks Field Goal Record

REGINA (CP) — Saskatchewan Roughriders' logged their first two points in the Canadian Football League's win column Sunday as Bob Macoritti kicked a record seven field goals to lead the Riders to a 31-10 victory over Toronto Argonauts.

Victory breaks a string of six regular-season defeats for the Riders and it is coach Walt Posadowski's first since he took over the club from Jim Eddy, fired two weeks ago. Posadowski lost his first game against Calgary.

Macoritti, who contributed 23 of Saskatchewan's 31 points, set a new mark for the number of field goals kicked in a single game, surpassing the former record of six shared by Gerry Organ of Ottawa Rough Riders, Lou Passaglia of the B.C. Lions and Edmonton Eskimos' Dave Cutler.

The Rider kicker also added a single point on a missed field goal and a convert on Saskatchewan's only touchdown, scored by defensive back Paul Williams.

Williams intercepted a pass thrown by Argo starting quarterback Rodney Allison and ran it back 41 yards for the touchdown. The Riders picked up two more points on a safety touch.

The Argonauts left a record of their own unblemished. They have not won a game at Taylor Field in the past four seasons.

Chuck Ealey, who relieved Allison in the third quarter, engineered Toronto's only touchdown, a six-yard pass to Terry Metcalf.

Calling it a great team effort, Rider coach Posadowski said all 33 of his players had a hand in the win. The touchdown by Williams, after he picked off Allison's pass intended for Mike Harris, provided the spark for the Riders' 18-point second-quarter.

Though Saskatchewan's offensive unit under quarterback Ron Lancaster failed to score a point, Argo coach Cahill came away impressed.

"They moved the ball on us very effectively," he said. "Although they didn't score any touchdowns, they retained the ball an awful long time."

★ ★ ★

EASTERN CONFERENCE

	G	W	L	T	F	A	P
Ottawa	6	5	1	0	162	85	10
Montreal	6	4	2	0	133	108	8
Toronto	7	3	4	0	124	187	6
Hamilton	7	1	5	1	104	200	3
WESTERN CONFERENCE							
Edmonton	6	5	1	0	185	91	10
B.C.	7	3	2	2	185	145	8
Calgary	6	3	2	1	145	144	7
Winnipeg	6	2	4	0	123	122	4
Saskatchewan	7	1	6	0	137	216	2

NEXT GAME: Tuesday — Montreal at Winnipeg.

SASK. 31, TORONTO 10

First Quarter
Tor—Single Sunter 65 0:06
Sask—Single Macoritti 29 4:16

Second Quarter
Sask—FG Macoritti 17 3:37
Sask—TD Williams 41 pass interception (Maccoritt convert) 11:04
Sask—Safety Clark conceded 12:30
Sask—FG Macoritti 48 13:06
Sask—FG Macoritti 46 14:56

Third Quarter
Sask—FG Macoritti 30 6:21
Tor—Safety O'Hara tackled 8:16
Sask—FG Macoritti 20 10:46
Tor—TD Metcalf 6 pass from Ealey (Sunter convert) 14:59

Fourth Quarter
Sask—FG Macoritti 12 7:36
Sask—FG Macoritti 16 12:52

Toronto	1	0	9	0—10
Saskatchewan	1	18	6	6—31

Attendance: 19,341.

Yardsticks

	Tor	Sask
First downs	13	25
Yards rushing	96	150
Yards passing	146	254
Net offence	239	404
Passes made-tried	14-28	21-35
Interceptions	1	1
Punts-average	9,46	4-52
Fumbles-lost	2-1	0
Penalties-yards	9-75	6-37

Individual
Rushing: Toronto, Metcalf 10-31, Allison 1-23. Saskatchewan, Strikland 21-108, Molnar 7-30.
Receiving: Toronto, Willis 3-57, Muller 3-32, Harris 3-32; Saskatchewan, Strickland, 5-51, Molnar 2-50.

Stone, Ker Victors

Gordie Stone and Orton Ker continued their winning ways Saturday during the Andy Cottyn Appreciation night program for stock cars and super-stocks at Western Speedway.

Stone won the longest race of his career, taking the lead on the 25th lap and then holding off a strong challenge from Dave Morris of Nanaimo during the final 20 laps in the featured 60-lap stock car main event.

Morris stayed right on the stock car points leader's bumper for the final third of the Andy Cottyn Trophy race.

Ker managed to post his fourth straight victory in the 35-lap super-stock main event after taking the lead on the fifth circuit of the Langford oval.

Meanwhile, Jim Caudwell continued to fall victim to bad luck.

Running second after 20 laps of the super-stock main, Caudwell ran into Jim Gibbs, who spun out. Gibbs rebounded back into Caudwell on the home stretch and the latter driver had to withdraw with a badly-damaged vehicle.

SUPER STOCKS
Fast time: Jim Caudwell, 18:44.1
Trophy dash: Al Wade; Caudwell; Orton Ker; Jerry Ferrie
First heat: Dan Fleet; Brian Scriver; Gary Bemister; Tony Burrows
Fast heat: Caudwell; Jesse West; Ker; Larry Pollard
Main event: Ker; Pollard; Terry Forsyth; Bemister.

STOCKS
Fast time: Bill Drummond, Ladysmith, 20:05.2
Trophy dash: Jesper Lind; Drummond; Dave Morris, Nanaimo; Gordie Stone.
First heat: Dave Edstrom, Nanaimo; Reg Hayward; Lynn Reimer; Greg Gicas.
Second heat: Ian Hardity, Parksville; Bill Grant, Duncan; Steve Aldeni Pete Mortel.
Fast heat: Morris; Drummond; Ken Alexander, Duncan; Stone.
Main event: Stone; Morris; Drummond; Pat Phillips.

MORE SPORTS ON 15, 16, 17, 20

COSMO MACHINE WRECKS ROWDIES IN TITLE BATTLE

EAST RUTHERFORD, N.J. (AP) — They come from so many backgrounds and nations, speak so many languages and earn so many dollars. They are the players, the gears, that make New York Cosmos a championship machine.

The machine worked to near-perfection Sunday before 74,901 at Giants Stadium, pounding out a 3-1 victory over Tampa Bay Rowdies to win its second consecutive North American Soccer League title.

"Class counts in the end," said Dennis Tueart, the Englishman who scored twice while Italy's Giorgio Chinaglia scored once. "You can't penny-pinch when you want to buy class."

Team management knows that. It bought world-class players the way a chef buys gourmet groceries..

There was Tueart, hampered by injuries early in the season and maddened by frustration, but a six-goal scorer in the playoffs.

There was goalie Jack Brand, a benchwarmer most of the year but a star in post-season contests ith a shutout streak of 378 minutes, 50 seconds.

There was Steve Hunt, who set up the first goal of his final game with the team and cried when it was over. He was to return to England today to fulfill his lifelong ambition of playing with Coventry City of the First Division.

And there was Eddie Firmani, who coached Tampa Bay's 1975 champions but left last season to become foreman of the Cosmos' wrecking crew.

"Once you get to live with the players, you get to know the predictable ones, the unpredictable ones, the ones that can win games for you," said Firmani, who fielded a lineup so strong Sunday that NASL rookie of the year Gary Etherington was left in street clothes. "It's my job to put the right players on the field."

Tampa Bay coach Gorpon Jago was robbed of that opportunity when star forward Rodney Marsh decided he couldn't play. Marsh had been spiked in the right leg Wednesday night before scoring the goal that gave the Rowdies the American Conference championship, and when the wound became infected, running was impossible.

The only Rowdie to score was Mirandinha, who sent an 18-yard shot past Brand at 73:34. But Tueart had scored at 30:42 and Chinaglca had connected at 44:30, and Tueart tallied again just 3:16 after Mirandinha's goal to insure the Cosmos' third NASL title.

Nancy Right There For Medal in Relay

WEST BERLIN (CP) — The troubled summer of 1978 for Nancy Garapick is ending on a high note.

Injured last spring in a pool-deck accident, her training disrupted by the cast on her leg, the 16-year-old Halifax swimmer was a forgotten member of Canada's Commonwealth Games and world championship teams.

Forgotten until Saturday, anyway, when she swam the fastest freestyle relay leg of her career to help Canada to a bronze medal in the women's 400-metre freestyle relay.

"I guess this makes up for some of the things I've been through," she said with a broad grin after receiving her medal with relay mates Wendy Quirk, Gail Amundrud and Sue Sloan.

The United States foursome of Tracy Caulkins, Stephanie Elkins, Jill Sterkle and Cynthia Woodhead did their thing, setting a world record of three minutes, 43.43 seconds in winning the gold. East Germany was second in 3:47.37.

Caulkins was also a winner in the women's 200-metre butterfly where she equalled the world record of 2:09.87 held by East Germany's Andrea Pollack. Pollack finished third in 2:12.63.

Vladimiar Salnikov of the Soviet Union won the men's 1,500-metre freestyle in 15:03.99, while Joe Bottom of the U.S. took the men's 100-metre butterfly in 54.30.

Dan Thompson of Toronto was fifth in the 200 butterfly in 55.43, while Quirk and Kelly Albright of Toronto were fourth and sixth respectively behind Caulkins in the 200 butterfly.

The relay medal gave Canada six in swimming and eight overall.

On Sunday, Canada's entry in the team competition of synchronized swimming won a bronze medal to up the total to nine.

Diver Janet Nutter of Toronto had a disastrous day Saturday in the women's tower competition, falling from third to 14th place because of badly missed fifth dive.

SPORTS MENU

TONIGHT
HARNESS RACING
5:20 p.m. — Parade to post, Sandown Park.
BASEBALL
7 p.m. — Northwest League, Victoria Mussels vs. Walla Walla Padres, Royal Athletic Park.

TUESDAY
BASEBALL
7 p.m. — Northwest League, Victoria Mussels vs. Grays Harbor Loggers, Royal Athletic Park.
SOFTBALL
6:15 p.m. — Heywood Men's League, sixth game in best-of-seven playoff final, Victoria Athletics vs. Capital Builders, Heywood Avenue Park.

Mussels In Battling Mood

By JIM CRERAR
Times Staff

Victoria Mussels may have opened on a disastrous note, but they're not closing that way.

Instead, they seem bent on winding up their first season of professional baseball in a dogfight with the Northwest League's Northern Division Leaders.

Sunday night, for example, Mussels battled Walla Walla Padres on even terms until the ninth inning before dropping a 7-6 heartbreaker before 185 at Royal Athletic Park. Padres needed three ninth-inning runs, two of them on wild pitches by loser Doug Hogan (2-2), to prevail.

It was right in keeping with what happened at Athletic Park Saturday when the teams split a doubleheader. Mussels won the opener 2-1 by scoring twice in the seventh and final inning but lost 8-4 in a scheduled seven-inning nightcap that went 16 innings and took four hours to complete.

It was also a far cry from Mussels' home debut last June when they rolled over 19-1 to Bellingham Mariners.

Victoria built a 3-0 cushion Sunday for starter Dave Cheadle against the Padres, who are fighting Grays Harbor Loggers for the divisional title and a berth in a best-of-three championship playoff against the Southern Division winner on Labor Day weekend.

The margin evaporated, though, with a three-run seventh inning by Walla Walla. Mussels regained the lead in the home half of the seventh when Greg Schultz, who had singled, worked his way around to third and scored on a passed ball.

Padres knotted it again in the eighth on Al Richmond's bases-empty homer, his 17th of the season, only to have Mussels go ahead 6-4 in their half of the inning.

Padres won it their last turn at bat when Mussels lifted reliever Scott Harding for righthander Doug Hogan with runners at second and third. Hogan promptly wild-pitched Jerry Johnson in from third, yielded a run-scoring single to Richmond, gave up another single to Doug Gwosdz and wild-pitched Richmond home with the winner.

Saturday's first-game hero was Al Alpaugh, who singled in the winner after Mike Carey had tied the score at 1-1 with a sacrifice fly. Until then, Walla Walla was nursing a lead that came on Greg Pastors' 12th homer of the year in the second inning. Winner Roy Moretti relieved in the fourth after starter Matt Reeves fainted on the mound, the victim of a flu virus.

In the second game, a pair of singles, two wild pitches, a hit batsman, a walk and an error produced four unearned Padre runs in the 16th inning to seal the outcome.

Mussels and Padres complete a suspended game tonight at Athletic Park, Victoria needing three outs to preserve a 6-4 win that was denied them when curfew halted play after eight innings July 23. The clubs play tonight's regularly scheduled game immediately following with action starting at 7.

Northern Division

	W	L	Pct.	GBL
Grays Hrbr	45	21	.682	—
Walla Walla	44	21	.677	½
Bellingham	40	28	.588	6
Victoria	25	39	.391	18½
Southern Division				
Eugene	34	32	.515	—
Bend	33	35	.485	2
Salem	23	43	.348	11
Boise	22	47	.319	13½

NEXT GAMES: Today — Walla Walla at Victoria, Grays Harbor at Bellingham, Boise at Salem, Bend at Eugene.

SUNDAY
Grays Harbor 6 Bellingham 2
Boise 7-9 Salem 3-8
Eugene 5 Bend 2

Walla Walla 000 003 013— 7 9 1
Victoria 001 110 120— 6 12 0
Steve Fireovid 9-2, Randy Miller (9) and Doug Gwosdz; Dave Cheadle, Roy Moretti (6), Scott Harding (8), Doug Hogan 2-2 (9) and Jim Thamann. HR: Walla Walla — Al Richmond (17).

SATURDAY
First Game
Walla Walla 010 000 0— 1 5 1
Victoria 000 000 2— 2 3 2
Eric Show 5-2, Miller (7) and Gwosdz; Matt Reeves, Moretti 6-5 (4) and Thamann. HR: Walla Walla — Greg Pastors (12).
Second Game
W.W. 000 301 000 000 000 4 — 8 16 0
Victoria 101 200 000 000 000 0 — 4 13 2
Sid Church, Gary LaTorre (4), Bill Demo 3-2 (15) and Gwosdz; Don Rogelstad, Scott Harding (6), Brian Peterson 1-2 (7), Hogan (16) and Thamann.

Vilas Doubtful Starter In Open

Times News Services

Harold Solomon stormed back from a 3-1 deficit in the second set Sunday and outlasted third-seeded Corrado Barazzutti of Italy, 3-6, 6-4, 6-0, to advance to the final of the 51st United States pro tennis championships at Brookline, Mass.

Solomon, seeded sixth, will vie for the $32,000 top prize with defending champion Manuel Orantes of Spain, who needed an hour to beat Arthur Ashe, 6-3, 6-2 in the day's other semi-final match.

Guillermo Vilas of Argentina withdrew from the $30,000 Lionel round-robin tournament at Somers, N.Y., because of a stomach virus and was considered a questionable entry for the United States Open which starts Tuesday.

Vilas defaulted to Cliff Richey, paving the way for the 31-year-old American to gain entry into tonight's final against Peter Fleming of Chatham, N.J. Fleming won his division of the round-pobin with a 6-1, 7-6 victory over Ilie Nastase of Romania. The 23-year-old Fleming allowed only 10 points to Nastase in the first set.

In Mahwah, N.J., Virginia Wade rebounded to beat Kerry Reid, 1-6, 6-1, 6-4 in the finals of the $75,000 Bergen County women's tournament at Ramapo College.

Third place went to 15-year-old Tracy Austin, who beat Regina Marsikova of Czechoslovakia 7-6 in a single-set playoff.

And in Toronto, Australian Bill Lloyd, the No. 1 seed, defeated Dale Power of Toronto 5-7, 6-3, 6-3 to win the Canadian National Exhibition pro invitational tournament. It was the third win of the year for Lloyd, who won $1,000.

NATIONS CUP VICTORY

ROTTERDAM (Reuter) — The United States won the Nations Cup event Saturday at the Rotterdam International equestrian competition.

Gorge F.C.
V.I. SOCCER LEAGUE
Divisions 1 & 2
Practices
TUESDAYS and THURSDAYS
Hampton Park
★ All New Players Welcome ★ All Positions Open
8-28 Head Coach: BILL HARTLE

'DESERVING' ANDRETTI READY TO TAKE JACKPOT

ZANDVOORT, Netherlands (AP) — Two decades after he started car racing, veteran U.S. driver Mario Andretti looks like he's ready to hit the jackpot and win the Formula I world championship following an easy victory in the Dutch Grand Prix.

"Mario has got the world title sewn up and he deserves to win it," Austria's reigning world champion Nikki Lauda said after Sunday's race on the Zandvoort circuit, where he lost his last hope of defending the title.

The only man who can cath Andretti, 38, in the three remaining races is his Lotus teammate Ronnie Peterson, but the Swede is bound by his contract to play second fiddle to the American and has promised he'll do just that.

Andretti led the Dutch event from start to finish with Peterson tucked in behind him all the way in second place. Lauda, driving a Brabham-Alfa, finished third, 12 seconds back. The victory gave Andretti 63 world championship points, followed by Peterson with 51. Lauda is third with 35.

If he wins the world title, Andretti will be the first American to do so since Phil Hill accomplished the feat in 1961.

Andretti's next race will be the Grand Prix at Monza in Italy on Sept. 10.

Fourth and fifth spots were taken by Irishman John Watson (Brabham) and Brazilian Emerson Fittipaldi (Copersugar). Canada's Gilles Villeneuve finished sixth, moving him into a 10th-place tie with former world champion James Hunt of England and Italian rookie Riccardo Patrese.

CEC FERGUSON
. . . finishes second

Final Charge by Ferguson Wrecked by Late Bogeys

EDMONTON (CP) — Gar Hamilton of Toronto celebrated his 29th birthday a day late Sunday by collecting the $3,000 first prize at the Alberta Open golf championship.

The fifth-year Canadian professional, now making his home in Indianapolis, came in with a final-round 72 and a 54-hole total of 209, four under par over the tough, 6,600-yard Windermere course here.

Hamilton was one over par in the closing round but that was good enough to withstand a late rally by his nearest pursuer, Cec Ferguson of Victoria, who ended three shots back at 212.

Ferguson, six strokes behind Hamilton at the turn Sunday, birdied four of the first six holes on the back nine, and climbed to within a single shot of the struggling Hamilton, who bogied the 16th hole.

But Ferguson's charge ended with bogeys at 16 and 17, while Hamilton sank a pair of four-foot putts for pars on the holes.

It was a good tournament for Victoria pros as two others finished in the top five. Victoria's John Morgan fired a 70, one under par, to finish in third place at 215, but was never a threat to the leaders. And southpaw Bob Beauchemin of Victoria closed with a 70 to tie veteran Moe Norman for fourth place, both at 216.

Mike Zichy, a former Victorian now living in Salmon Arm, was the top amateur with 72-75-72 — 219.

The Windermere course gave up only six sub-par rounds in three days of play.

"I said after I shot the 66 that I was trying to be more aggressive," said Hamilton, who led all the way after an opening five-under round.

"But I started to slide back today—to a point. Until I realized Cec was only a shot back. Then I made a couple of important putts."

It was the first tournament victory in nearly three years for Hamilton, who has spent most of this year sharpening his game in Europe.

The tournament's 1977 champion, Dave Barr of Kelowna did not defend his title.

Gar Hamilton, Toronto	66-71-72—209
Cec Ferguson, Victoria	73-68-71—212
John Morgan, Victoria	73-72-70—215
Moe Norman, Ont.	73-70-73—216
B. Beachemin, Vict.	71-75-70—216
Roger Klatt, Alta.	75-71-71—217
Dan Halldorson, Man.	74-74-69—217
a-M. Zichy, Salmon Arm	72-75-72—219
Mark Shushack, Ont.	75-72-72—219
Mike Hogan, Calgary	75-73-72—220
Tom Whittle, Vancouver	71-76-74—221
Ray Stewart, Victoria	76-71-74—221
Scott Knapp, Ont.	73-71-77—221
a-Gar Deck, Pr. George	73-71-78—22
Pat Little, Edmonton	73-78-71—222
Allan Mew, Trinidad	73-74-75—222
Frank Fowler, Fairmont	73-76-73—222
Don Graham, Med. Hat	73-75-75—223
Wilf Homeniuk, Man.	74-73-76—223
Andy Black, Calgary	72-75-76—223
Jim Rutledge, Victoria	73-77-73—223

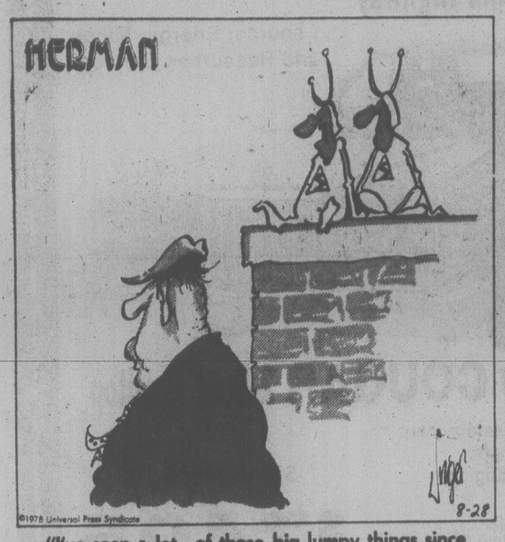

"I've seen a lot of those big lumpy things since we got here—but so far, no real people."

Castaways Tie Alcos By Trimming Nanaimo

Castaways moved into a tie for first place with Alcos in the tight Victoria and District Cricket Association race with a four-wicket victory Sunday over Nanaimo at Beacon Hill Park.

In the other league match, Albion downed Saanich by 57 runs at the University of Victoria.

On Saturday, Alcos downed Oak Bay by 57 runs in a regular league match at Windsor Park and Incogs tripped Cowichan by six wickets in a CJVI 40-overs match at Shawnigan Lake.

Incogs, Oak Bay and Albion share the lead in the CJVI competition with 3-1 records. Castaways are 2-2, Alcos are 1-3 and Cowichan is 0-4. Each team has one game remaining.

Saanich and Victoria Juniors recently won the Chris Rowe 40-overs competition after each squad had posted a 3-1 record.

★ ★ ★

Standings, results and leading players of weekend matches:

	P	W	L	D	Pts
Castaways	11	8	2	1	42
Alcos	12	8	3	1	42
Albion	13	7	3	3	41
Incogs	11	8	3	0	40
Oak Bay	13	4	6	3	26
Cowichan	11	4	6	1	22
Nanaimo	13	2	10	1	12
Saanich	12	1	9	2	9

NANAIMO (all out for 81): Batting—Auzzi Graves 27. CASTAWAYS (82 for six): Batting — Tony Quarless 22, David Clarke 20, Cecil Meyers 20; Bowling — David Auld five for 24.

ALBION (151): Batting—Ron Heaps 39 (not out), Malcolm Shanks 27; Bowling — Philip Buchanan four for 16. SAANICH (all out for 94): Batting — Dave Tozer 28, Terry Bateman 15; Bowling — Dickie Wilson four for 61.

Saturday

ALCOS (147 for seven, declared): Batting — John Campbell 50 (not out), John Schofield 31, Steve Hansen 24. OAK BAY (all out for 90): Batting — Brian Tetlow 25.

INCOGS (105 for four): Batting — Dave Gladders 33 (not out); Bowling—Gladders five for 10. COWICHAN: Batting — Peter Downs 38, Howard Martin 31.

Home Run Trips Vicettes in Final

KAMLOOPS — A home run in the sixth inning gave Nanaimo a 4-3 triumph over Victoria Vicettes Sunday in the final game of the British Columbia women's senior B softball championship tournament.

Nanaimo had advanced to the final with wins over Kamloops, Vancouver and Victoria, which rebounded from the semi-final loss to defeat Vancouver Fraser Arms 5-3 and earn another shot at Nanaimo in the final.

In earlier games of the double-loss-elimination tourney, the Vicettes had scored three shutout victories, downing Vernon 3-0, Richmond 6-0 and Prince George 5-0.

Hornets Start By Blasting Farmers 48-0

Saanich Hornets blasted Oak Bay Farmer Construction 48-0 Sunday in the opening game of the Vancouver Island Juvenile Football League at Macdonald Park.

Guy Prevost set the pace for Hornets with five touchdowns while Kim Munro, who also kicked two field goals and five conversions, and Martin Wyman scored single TDs.

A scheduled game between Nanaimo and Juan de Fuca in the Hub City was postponed because of officiating problems.

Willie Misses

TORONTO (CP) — Dream Maker, getting all the cover he needed, collared favorite Governor Skipper in midstretch and went on to score a surprise victory in Saturday night's $89,500 Canadian Pacing Derby at Greenwood.

The five-year-old Dream Maker paced the mile in 1:56 1-5, the fastest mile ever recorded at Greenwood, finishing 1¾ lengths in front of Governor Skipper. Rambling Willie, the Derby's defending champion and former track record holder with a mile of 1:57 1-5, missed in his bid to become the sport's all-time money winner in pacing.

The eight-year-old gelding needed to finish fourth or better to surpass the record of $1,201,470 held by Albatross.

CORDS
ENGINE SPECIALISTS YOUR HEADQUARTERS FOR DELCO BATTERIES
2215 GOVERNMENT ST. 388-4212

AVCO FINANCIAL SERVICES
Planned expansion necessitates our hiring 8 energetic sales oriented persons interested in their future. No experience necessary as comprehensive training program administered on the job. Must be able to meet people, make decisions and be willing to transfer at company's expense.
To apply contact: Mr. Waters
2018 Douglas St., Victoria
Phone 385-6774

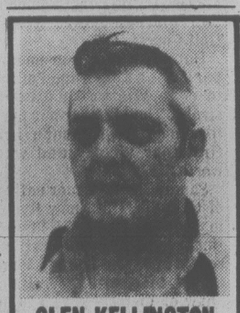

GLEN KELLINGTON
Rawlings' Services Incorporated — plumbing and heating repair and installation specialists — would like to introduce Glen Kellinton.
Glen was born and raised in Alberta and has been in the plumbing business for the past twenty-eight years. Glen is a Director of the Juan de Fuca Hockey Association, the manager of the Juan de Fuca Junior B Hockey Team, and a member of the Elks Club. He is also interested in music and boating.
For all your plumbing needs, call Glen at 388-7311.
RAWLINGS' SERVICES INCORPORATED
625 HILLSIDE 8-28x 388-7311

SUPER SUMMER SAVINGS!
4 ACRES OF NEW AND USED CARS AND TRUCKS — GREAT SELECTION

OK Used Cars and Trucks

XP8905A '70 MONTE CARLO 2-DOOR HARDTOP
V8, automatic, power steering, power brakes, radio, dark green with black vinyl top, black trim. Hard-to-find model. $1950

XL-0499A '71 CHEVROLET 4-DOOR SEDAN
V8, automatic, power steering, power brakes, finished in green. Good family transportation or ideal second car. $850

XV1851A '77 CAMARO Z28
Automatic transmission, positraction, tilt wheel, power windows, black with black trim. A rare one. $7350

CL9567A '69 BUICK SKYLARK 4-DOOR SEDAN
V8, automatic, power steering, radio, finished in green with green trim. Good clean automobile $1850

XP8131A '69 CHRYSLER NEWPORT 4-DOOR
V8, automatic, power steering, power brakes, radio, radial tires, 1 owner, finished in green. $1450

NV0415A '77 FORD ½-TON STEP SIDE
Short wheel base, V8, 4 speed, power steering, Headers, mag wheels, white lettered tires, black. $6350

XP7859B '74 BLAZER 4X4
V8, automatic, power steering, power brakes, radio, blue with white top. $4650

New Cars and Trucks — HERE'S A SAMPLE!

CH6241 '78 CHEVROLET IMPALA STATION WAGON
350 V8 engine, automatic, power steering, power brakes, chrome roof rack, positraction, heavy duty suspension, tilt wheel, pulse wipers, white with red cloth trim. Summer Savings $7699.36

CL9620 '78 MALIBU CLASSIC 2 DOOR
305 V8 engine, automatic, power steering, power brakes, power windows, tilt wheel, AM/FM radio, rear defogger, two-tone paint, vinyl top, blue with white vinyl trim. A lovely car. Summer Savings $7024.92

CL1751 '78 MALIBU 4-DOOR SEDAN
Economy V6 engine, custom belts, rear defogger, automatic transmission, power steering, power brakes, chrome wheel covers, side mouldings, blue with blue cloth trim. Summer Savings $5997.36

NV6516 '78 NOVA 4-DOOR SEDAN
6-cylinder engine, automatic transmission, power steering, power brakes, chrome wheel covers, rear defogger, side mouldings, white with red trim. Summer Savings $5639.97

CT3655 '78 CHEVETTE 4-DOOR SEDAN
4-cylinder engine, AM radio, whitewall tires, rear defogger, side mouldings, silver with red trim. Summer Savings $4142.11

XP0122 '78 CHEVY ½-TON STEP SIDE
Short wheel base, economy 6-cylinder engine, automatic, power steering, power brakes, step bumper, Scottsdale equipment, light blue with blue trim. Summer Savings $5909.35

XP4861 '78 CHEVY ½-TON FLEETSIDE
Long wheel base, 6-cylinder engine, 4-speed transmission, below-eye-level mirrors, chrome hub caps, gauges, yellow with buckskin vinyl trim. Summer Savings $5650

8-28x
Millstream CHEVROLET LTD.
1730 ISLAND HWY. PH. 474-1211
GMAC TIME PAYMENT PLAN
HOURS: Mon.-Fri. 8:30 a.m.-9 p.m. Sat. 9 a.m.-6 p.m.
Dealer No. 01284A

WE THOUGHT YOU SHOULD KNOW...

BRIAN WALTHAM
Service Advisor

GUS THACKRAY
Service Advisor

VERN BENN
Service Advisor

TRANSMISSION TUNE-UP
- Replace filter
- Replace gasket
- Replace trans. fluid
- Adj. bands and inspect
- Adj. throttle linkage
- Adj. gear shift
- Check gear shift pattern

44.95 Plus Tax
(Parts and labor incl.) All makes — most North American Cars

POWER FLUSH FOR SUMMER PROTECTION
CHECK:
- Radiator, Water Pump
- Heater Core, All Hoses
- Complete Reverse Flush and Install

Rad Stop Leak Flushing Compound Conditioner. 5-Qts. Summer Coolant
$39.95 PLUS TAX MOST CARS
1-yr. Guarantee on parts installed at time of repair
Regular $49.95

SUMMER TUNE-UP
4 CYL. $35.95
6 CYL. $42.85
8 CYL. $46.95 PLUS TAX
INCLUDES:
- Plugs, condenser, fuel filter, points
- Check choke operation
- Set carb to specs
- Service air cleaner
- Service battery, adjust drive belts
- Set engine to specs on electronic scope

MOST CARS

AUTOPAR LIFETIME GUARANTEED
ALL MAKE STANDARD SHOCKS $9.95 ea. plus tax
TRAILER HITCH AND BALL 10% OFF Labour extra

MAJOR CREDIT CARDS ACCEPTED
CHARGEX VISA master charge
8-28x

Chryco

ANY ADDITIONAL PARTS OR SERVICE WILL BE QUOTED BEFORE WORK IS STARTED.
Call 386-2411 For an Appointment

autopar

ENSIGN SERVICE CENTRE
COOK and VIEW
CHRYSLER PLYMOUTH LTD.
Dealer Licence Number 0495

PUTTING WHIZ ADDS TO HIS REPUTATION

PORTMARNOCK, Ireland (AP) — Ken Brown, a lanky 21-year-old Briton, one-putted the last four greens for a final-round 70 and a seven-under-par 281 to win the Irish Open golf championship on Sunday.

It was the first major title for Brown, known in Europe for his accurate putting. He won $19,500.

Local favorite John O'Leary, the third-round leader, shot a par 72 Sunday to finish one stroke behind at 282 along with Spain's Severiano Ballesteros, who broke the course record by two strokes with a 65.

American Tom Weiskopf was fourth at 283 while defending champion Hubert Green finished at 284.

Being Honorable Sometimes Hurts

PINEHURST, N.C. (AP) — Tom Watson is the year's leading money-winner again, holder of four 1978 tournament titles, in position to gain another Player-of-the-Year title and closing in on other ambitions such as the Vardon Trophy and Ryder Cup.

At least some of those good things can be attributed to the instant, iron-clad and unhesitating adherence to the rules of golf by Tom Kite, who called a self-imposed penalty for an infraction no one else saw, a penalty that eventually knocked him out of a playoff role and let Watson escape with the Hall of Fame tournament.

"That cost me the tournament," a disconsolate Kite said Sunday, then responded to a question: "You're damn right it hurts."

The incident, which occured well out of the range of the national television cameras and wasn't even observed by Kite's playing partners, Hale Irwin and Howard Twitty, took place on the fifth hole of the final round.

Kite had missed a 15-foot birdie putt. He had a tap-in of less than a foot for a par. As he set the club down, the ball rolled, "about this much," he said and held thumb and forefinger less than one-quarter inch apart.

Under the rules, it was a one-shot penalty. Kite immediately stepped back from the ball and told Irwin: "I'm calling a penalty. My ball moved."

Neither Irwin nor Twitty saw it. Those three eventually tied for second behind Watson—by the margin of the one-stroke penalty Kite called on himself.

The victory was worth $50,000 and pushed Watson's earnings to a leading $303,429. He also moved ahead of Lee Trevino in the Vardon Trophy standings for the leading stroke average on the tour, 70.18 to 70.31.

And, with his previous wins in Tucson, the Bing Crosby and Byron Nelson, he's won more American tournaments than any other player this season.

★ ★ ★

T. Watson	$50,000	72-67-67-71—277
H. Irwin	$19,333	73-63-69-63—278
H. Twitty	$19,333	69-69-73-67—278
T. Kite	$19,333	69-68-70-71—278
D. Edwards	$10,250	70-72-72-65—279
J. Pate	$9,000	67-73-72-70—282
B. Gilder	$7,687	72-71-71-69—283
C. Strange	$7,687	71-70-69-73—283
M. McCullough	$6,250	73-66-74-71—284
P. Hancock	$6,250	71-74-68-71—284
P. Jacobsen	$6,250	75-70-70-69—284
B. Kratzert	$4,833	76-69-67-74—286
D. Pooley	$4,833	75-68-70-73—286
B. Casper	$4,833	73-71-70-72—286
G. Gilbert	$3,375	67-677-69-74—287
B. Murphy	$3,375	71-70-74-72—287
A. McNickne	$3,375	70-74-72-69—287
B. Shearer	$3,375	77-72-76-68—287
P. Moore	$3,375	75-72-70-70—287
K. Fergus	$3,375	76-68-71-72—287
K. Zarley	$3,375	73-69-74-71—287

Hamlin Crashes Winner's Circle

ST. PAUL, Minn. (AP) — Shelley Hamlin sank a six-foot birdie putt on the 18th hole Sunday and took advantage of two double bogeys by Kathy Whitworth to win the $75,000 Patty Berg women's golf tournament at Keller Golf Course.

Hamlin shot a four-under-par 69 for a 54-hole total of 208 to edge Whitworth by one stroke. The 11-under-par performance gave Hamlin her first tour victory and was worth $11,000.

Sandra Post, former native of Oakville, Ont., now living in Florida, had a 74 in the final round, to go with earlier scores of 68 and 72, for a total of 214 to earn $1,950. Dale Shaw of Victoria shot a 76 in the final round for 221 and $290, while Quebec's Jocelyn Bourassa had a 76 for 225. Shaw had earlier scores of 72 and 73 while Bourassa had earlier rounds of 74 and 75.

Whitworth, the LPGA's all-time money-winner, appeared to take charge with birdies on her first four holes to assume a three-stroke lead over Floyd but ran into grief with double bogeys on the 14th and 17th holes.

S. Hamlin	$11,250	71-68-69—208
K. Whitworth	$7,500	66-71-72—209
J. Britz	$4,700	68-71-71—210
M. Floyd	$4,700	69-67-74—210
J. Blalock	$3,125	70-72-69—211
P. Meyers	$2,620	69-73-70—212
H. Stacey	$2,620	69-68-725—212
B. Burfeindt	$2,620	70-69-74—213
S. Post	$1,950	68-72-74—214
G. Toushin	$1,950	71-70-73—214
D. Young	$1,950	69-72-73—214
C. Chillemi	$1,447	74-72-70—216
M. Dwyer	$1,447	75-70-71—216
J. Kazmierski	$1,447	72-72-72—216
B. Moxness	$1,447	65-74-77—216
M. Lou Crocker	$1,082	72-70-75—217
M. Hagge	$1,082	72-72-73—217
S. Palmer	$1,082	72-73-72—217
B. Solomon	$1,082	71-72-74—217
D. Shaw	$290	72-73-76—221
J. Bourassa		74-75-76—225

COLONY MOTOR INN
THE SIDE DOOR IS OPEN AND THE GIRLS ARE BACK

COME TO SALMON COUNTRY
MODERN RENTAL BOATS
Fibreglass 9.9 h.p. and 20 h.p. outboards
RESERVATIONS
PEDDER BAY MARINA
Metchosin—off Rocky Point Rd. 478-1771

RENT-A-WRECK
RENT A CAR
Ask for Bruce or Ron
1420 Quadra 386-6441

Mercury COUGAR
The Bold Intermediate Car By Ford!
★ Rated "30 Km Per Gallon Combined City And Highway"
. . . source: Energy, Mines and Resources Canada.

1978 Mercury COUGAR 2-Door Hardtop
- Cinnamon Gold Glamour Paint
- Select-Shift Automatic
- 5.8 Litre 351 CID Engine
- Power Steering
- Convenience Group
- Electric Rear Window Defroster
- AM Radio
- Complete Tinted Glass

Stock No. 8-543
$7495

1978 Mercury COUGAR 4-Door Hardtop
- Dark Midnight Blue
- 5.8 Litre Engine
- Whitewall Radial Tires
- Bumper Protection Group
- Electric Rear Window Defroster
- AM Radio
- Complete Tinted Glass

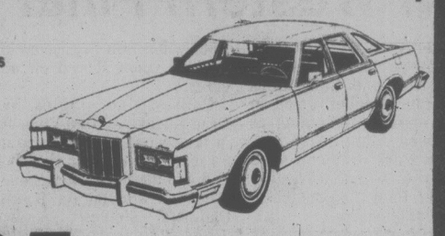

$7495
Stock No. 8-526

Ride Engineered
Mercury COUGAR 4-Door Brougham
- Dark Midnight Blue
- 5.8 Litre Engine
- Whitewall Radial Tires
- Bumper Protection Group
- Electric Rear Window Defroster
- AM Radio
- Complete Tinted Glass
- Light Group

Stock 8-526
$8495

- Cinnamon Gold Glamour Paint
- 5.8 Litre Engine
- Speed Control
- Bumper Protection Group
- AM/FM monaural radio
- Decor Group
- Complete Tinted Glass
- Power Side Windows

Stock No. 8-488
$8495

- Cream
- 5.8 Litre Engine
- Whitewall Radial Tires
- Tilt Steering Wheel
- Speed Control
- Electric Rear Window Defroster
- AM/FM Radio, Stereo with Tape
- Complete Tinted Glass
- Heavy Duty Alternator
- Power Side Windows
- Luxury Wheel Covers

Stock No. 8-545
$8495

- Medium Jade Metallic
- 5.8 Litre Engine
- Convenience Group
- Tilt Steering Wheel
- Electric Rear Window Defroster
- AM/FM Radio, Stereo with Tape
- Decor Group
- Complete Tinted Glass
- Power Side Windows
- Wire Wheel Covers
- Light Group

Stock No. 8-530
$8495

Ask About FORD CREDIT
MERCURY LINCOLN
SUBURBAN MOTORS
BOBCAT . . . COUGAR . . . FIESTA . . . ZEPHYR . . . MARQUIS . . . CAPRI
MONARCH . . . LINCOLN . . . FORD TRUCKS . . . COURIER
SAFE-BUY USED CARS
8-27x
3377 DOUGLAS at Saanich Rd. 386-6131
Dealer Lic. No. D0043A

Can you afford to have your furnace break down this winter?

Here's why you won't have to worry with the Gulf Furnace Protection Plan.

24-Hour Emergency Breakdown Service.
A furnace breakdown can happen at any time. When you've got the Gulf Furnace Protection Plan, you can call the Gulf Home Comfort Hotline day or night. One of our expert servicemen will be there fast, to fix your furnace. No worries about being cold.

Parts Protection.
The Gulf plan covers repairs or replacement of most mechanical furnace parts, including installation charges. Of course, all parts and labour are guaranteed by Gulf. No worries about costly repair bills.

24-Point Servicing.
The plan includes an annual 24-point professional servicing to help put your furnace in good shape for the winter. It's one way to reduce fuel consumption and the chance of a furnace breakdown.

Gulf's Optional Furnace Tuning.
This option, combined with our 24-point annual servicing, makes the Gulf plan one of the most comprehensive available and meets, or surpasses, government guidelines designed to achieve increased furnace efficiency and fuel saving.

Call the Gulf Home Comfort Hotline today. Sign up for our worry-free plan, then rest easy for the winter.

Gulf Hotline
800 YATES ST.
384-0531
Gulf
Efficient heating you can take for granted

BOOKS ADD COLOR, WARMTH TO ROOM

LINE GRAVES

Books evidence a civilized and cultured person. They also add warmth and color to a room. And bookcases, whether free-standing or built-in, are important to a room's decor because of size alone. But not always can a room handle a large furniture piece, even when the room's function claims the presence of books to round out the over-all scheme.

Such was the case in the room seen here, by interior designer Carole Eichen. The needed furniture, such as couch, desk and chairs, took up all the floor space, and just one wall was free of architectural features. This provided the only possibility for shelves, even though they couldn't stand on the floor. They took to the wall instead, in a design that appears to be totally suspended. But the end pieces, against the side walls, go from floor to ceiling and give good support. Angle irons and brackets help also.

The shelves travel around the wall perimeter, leaving a 6-foot wide space in the centre, framing the sofa below. In fact, the bottom shelf is 12 inches above the sofa back. The other shelves are 16 inches apart, and they are 31 inches wide, made of 1"x10"s which look heavier because of the 2-inch facing that fronts the entire structure.

Stained a dark color, the structure balances the heavy upholstered pieces and the dark furniture used elsewhere in the room. Decoratives and seldom used books occupy the top shelf for obvious reasons. Reference and needed books are on the lower shelves.

Miss Manners

Some Promises can be Broken

By JUDITH MARTIN
Washington Post

You may have heard that a California judge recently ruled that a young man who was stood up by a young woman with whom he had a dinner and theatre date was not entitled to compensation for his time and expenses.

You may think this means you may break any social engagement you choose without notice. You think wrong.

Judge Richard P. Figone of the San Francisco Small Claims Court may have been correct when he ruled that "the promise to engage in a social relationship for one evening in exchange for affection and-or one evening at the theatre is unenforceable under the law of contracts and torts."

But he should have consulted Miss Manners before he went on to write that "the promise to attend a social engagement is always conditioned by the promiser's ability or disposition to attend the event."

Not always. There are social engagements that may be broken, and those that may not.

For example, a time-honored method of indicating you do not wish to fulfill an engagement to be married is to fail to show up at the altar. It is a dramatic and effective way to indicate that your ability or disposition to go on has changed. However, it is quite another thing to fail to show up at the altar if you have promised to be a maid of honor or a best man. That would be truly unforgivable.

In the matter of dinner engagements, the following may not be broken under any circumstances short of sudden death: seated dinners for 10 people or fewer, dinners at which you have been requested by the hosts to help entertain a difficult guest, and restaurant meals when you have promised to meet one other person and cannot notify him or her that you will not be there, leaving that person to sit there playing with the napkin for everyone to see.

As for theatre engagements, it depends on how hard it was to get tickets.

Miss Manners Responds

Q: When eating stewed prunes, where is the proper place to put the pits? I am assuming that the whole prune is put into the mouth. Is the pit eased as unobtrusively as possible back onto the spoon and then put in — on — where?

A: Stewed or not, you must take inedibles out the way you put them in. The rule is that, if you put it in your mouth with your hand, you must take it out with the hand; if you put it in with the spoon — and let us hope that in the case of stewed prunes, that is what you did — it comes out onto the soon. (The exception to this rule is fish bones. Fish never do anything like anybody else, which is probably what comes of breathing water. But that is another story.) The skill here is to get the pit clean while it is still in your mouth, so that what comes out has no food attached to it. It is fun to watch the facial manoeuvres of a person trying to do this. Now — where do you put the pit? On the plate under the dish in which the prunes were served. If you were thinking of slipping it under the table to the dog, forget it. The dog would have a worse problem with it than you.

Q: I received a reminder card for a dinner to which I never received an invitation. There is not even a telephone number on the card I can call to find out who these people are. I have the feeling this is a clever manoeuvre to make me feel obliged to go to a party given by people I don't know and don't wish to know. Do I need to inform them that I'm not coming?

A: Send them a reminder card to remind them of this fact.

Q: My sister is getting married and does not want to invite my father's second wife because the relationship between the second wife and our whole family is poor. Also, the reception is being held at my mother's home.

A: Good for your sister. With any luck, she can start a quarrel that could last for generations. And after all, what are weddings for?

Q: I believe that ceremonies of the table add greatly to the proper tone of dining with friends. So, I always study the correct manner in which to carve the main course. My source book is generally good, except on one course. It says that for tongue, it is "cut across in tolerable thick slices." My question is, how great is a tolerable thick slice of tongue?

A: There seems to be confusion of tongues here. There is the tongue on the platter, right? And there is the tongue in your head. It is the latter tongue to which your source is referring in connection with toleration. Cut the slice to a thickness that you think would be pleasantly tolerable on your tongue.

Feeling incorrect? Address your etiquette questions (in black or blue-black ink on white letter paper) to Miss Manners, c/o the Victoria Times, 2621 Douglas St., Victoria, B.C., V8W 2N4.

FREE FOR THE ASKING

By HARRIET HART

Cheese should be served at room temperature. remove it from the refrigerator at least half an hour before you want to serve it to bring out its full flavor.

The 20-page illustrated booklet, *Dutch Treats with Holland imported Cheese*, offers interesting serving suggestions and imaginative recipes. Some of the recipes have been adapted to the metric system.In addition, you will find tips on how to buy. store, slice, shred and serve cheese, as well as instructions on how to create professional looking garnishes, such as Carrot Daisies, Radish Fans, Celery Curls and Lemon Twists.

The booklet tells you that the main difference between Edam and Gouda cheese is their butterfat content. For Edam this is 22 per cent and for Gouda 25 per cent.

Edam is left to age for two to three months; Gouda ripens in from three weeks to more than six months, depending on whether it is meant to be mild or strong. Both cheeses are semi-soft, mellow and buttery and have a nut-like flavor. Edam has a slightly firmer texture.

Also included in the booklet is a chart which shows the nutritional values of Gouda and Edam compared with Beef, Halibut and Egg Yolk.

For the 2-page illustrated booklet *Dutch Treat With Holland Imported Cheese*, write to: Holland Cheese Exporters Association, P.O.B. 163, Toronto-Dominion Centre, Toronto, Ont. M5K 1H6.

Please indicate your postal code and allow at least 2-3 weeks for delivery.

Death Study Urged

TORONTO (CP) — Doctors and hospital workers do not know how to ease the pain of terminally ill patients, says an official of the Ontario Advisory Council on Senior Citizens.

"Many patients want to talk about death but all they are told is, 'Oh, you'll be fine next week,' " council chairman Hope Holmested said in an interview. "This just drives them further into themselves."

Although the health professions are largely to blame for this unnecessary suffering, society in general is avoiding its responsibility, she said.

"We're going back to putting the old person out on an ice floe with a bowl" as in the Eskimo culture, she said.

Miss Holmested said the two-year training given most nurses is not enough to prepare them for the problems of older people. Doctors shy away from geriatrics because "it's not a glamorous enough specialty."

In a report released this week, the advisory council recommended the government set up units in hospitals similar to those in Montreal and London to help dying patients.

The report also recommended that community and religious groups be used to help terminal patients, and that the health ministry impose a daily charge for room and board to discourage patients from using the more costly chronic care paid for by Ontario Health Insurance Plan.

The council also asked the education ministry to check textbooks to ensure they exclude stereotypes of old persons.

fine furniture · paintings · prints
THE ISLAND GALLERY
2188 Oak Bay Avenue Tues - Sat.

Party Platters
Picnic Supplies
Cheese-Meats-Salads
ORDER EARLY!!
ADRIANS
Hillside Delicatessen
595-2022

University of Victoria
presents
Living and dying—ethics and technology
This workshop is of particular interest to members of the medical, nursing, legal and education professions, and those in the clergy and in government. The conceptual and practical aspects of using the current medical technology in matters of life and death will be explored together with the ethical factors involved.
Audio-visual materials will supplement the presentation/discussion format.
Life Sciences and Medical Technologies
• Dr. Peter J. Banks, Dr. J.S.P. Lane and Miss Mary Richmond, M.A.
Contemporary Ethics
• Dr. Philip Ney and Dr. E. H. Kluge
Influence of Ethical Standards upon Decision Making
• Archdeacon C. Hilary Butler, Professor G. A. Ferguson, Dr. A. Schwartzentruber, and Dr. R. A. White.
Beginning Friday, October 13, at 8:15 p.m., Reception at 10:00 p.m. Saturday, October 14, 9:00 a.m.-5:00 p.m., coffee breaks and luncheon included. University Centre, Room A180; Parking in Lots 2, 3, and 3A. Fee $25. Seating limited. Pre-registration only.

OAK BAY VILLAGE SHOES
BACK TO SCHOOL SALE
IS ON
SAVAGE COUGARS
NORTH STAR ADIDAS
LEVI — PEDWIN — WRANGLER
EXPERT FITTING | LOW PRICES
GREAT SELECTION | PRIVATE SCHOOL SHOES TOO!
CHARGEX VISA
HOURS: MON.-SAT. 9-5:30 598-3031
FRI. TO 9 P.M.
2238 OAK BAY AVE.
9-1

VIENNA DIRNDL
NEW LOOK . . .
FOR FALL
DRESSES
BLOUSES!
VIENNA DIRNDL SHOP
1306 GOVERNMENT
9-1

Sears PORTRAIT STUDIO
Portraits / Passports / Frames

37¢
FIVE x SEVEN COLOUR PORTRAIT
NOW WITH OUR COLOURFUL PORTRAIT BACKGROUNDS!
Now you can get that natural 'On-location' look for your portraits in the comfort and convenience of our studios. For the little ones, we have a warm, cheery nursery scene; for the older children and adults, colourful spring and fall backgrounds with the look of outdoors. Our traditional background is also available.
– One offer per person
– Two per family every 3 months
– Additional persons in portrait 99¢ each
– No age limit – babies, children and adults
family groups welcome, too!
"JET-FAST" 30 MINUTE PASSPORT SERVICE AND FRAMES ALSO AVAILABLE
offer good Mon., Aug. 28 to Sat., Sept. 2
Sears Portrait Studio
3190 Shelbourne St.
Phone: 595-9111
Sears
Portrait Hours:
Mon., Tues., & Sat.: 9:30-5:30
Wed., Thurs., & Fri.: 9:30-8:00

ROSE'S 1911
JEWELERS
1317 DOUGLAS ST.
DOWNTOWN

Featuring
COLUMBIA
DIAMOND RINGS

"A fascinating place"
THE ROCKHOUND SHOP
777 CLOVERDALE 388-5341
TUES. to SAT.
Discover us soon!
7-7

THE VICTORIA CONSERVATORY OF MUSIC
Robin Wood, F.R.A.M.—Principal
REGISTRATION
NOW TAKING PLACE FOR SEMESTER I
(for both new and returning students)
TUITION IN:
Piano, Organ, Harpsichord, Accordion, Violin, Viola, Cello, Double Bass, Jazz Piano, Harp, Classical Guitar, Lute
Woodwinds, Brass, Voice, Recorder, Baroque Flute, Suzuki Piano, Suzuki Violin, Orff Rhythm, Kodaly, Dalcroze Eurhythmics, Class Piano, Ballet
Chamber Music, Accompanying, Orchestra, Wind Band, Teacher Training, Theory, Composition, Ear Training, Master Classes, Opera, Speech Arts, Drama
THIS YEAR THE CONSERVATORY WILL INTRODUCE COURSES IN:
Suzuki Piano Teacher Training
String Teacher Training
Voice Teacher Training
Theory Teacher Training
Musical Theatre
Calcroze Eurhythmics
AND WE ARE PLEASED TO WELCOME TO THE CONSERVATORY FACULTY:
Mrs. Phyllis Schuldt—ARCM, GRSM, LRSM, ARCT—Piano
Mrs. Victoria Kereluk—Violin
Ms. Susan Lang Eddlemon—D.M.A. (Juilliard)—Violin
Mrs. Erika Mothersil—Piano
Dr. Erich Schwandt—Ph.D. (Stanford)—Harpsichord
Mrs. Judith Stein Sloane—M. Mus.—Voice
Mrs. Carla Levinson—M.A. (Manitoba)—Voice
Mr. John French—Trombone
Mr. Bryan Townsend—B. Mus. (McGill), Artist's Diploma (McGill)—Classical Guitar
Ms. Derry Deane—B. Mus. (Eastman), M. Mus. (Illinois), Violin
Ms. Barbara Eadie, M. Mus. (Eastman), Flute
Comprehensive Musical Training for Beginners and Advanced Students
—Application in person only, please
—First Semester Fees and Registration Fee ($10.00) payable at the time of Registration
FALL SEMESTER COMMENCES TUESDAY, SEPTEMBER 5
For Further Information:
Call 595-2151
(Office hours: 9:00 a.m.-4:30 p.m., Mon.-Fri.)
or
Come in Person To
1050 JOAN CRESCENT
(Craigdarroch Castle)
On SUNDAY, OCTOBER 1, 2:30 P.M.
The public is invited to attend the Conservatory's second annual Awards Day
Throughout the year, (from September to June), the Victoria Conservatory of Music presents members of the Faculty and senior student body in recitals. The faculty recitals take place most Friday evenings at 8 p.m. and the student recitals take place most Thursday evenings at 8 p.m.
Further details will be available from the office - 595-2151.
The Victoria Conservatory of Music is a Non-Profit Society.

'My Hands No Longer Worked'

LONDON — Seven years ago Jacqueline du Pre stopped playing the cello that had occupied her life since she was four years old. "My hands no longer worked," she recalled, in a matter-of-fact manner. "I simply couldn't feel the strings."

Since then she has confronted the facts that she may never play again, nor stand unaided, nor dress herself, nor cook meals, nor travel freely with her peripatetic husband, the conductor-pianist Daniel Barenboim.

Her symptoms were quickly diagnosed as multiple sclerosis, defined by Webster as: "A diseased condition of the brain, or the spinal cord, or both, in which parts of the nerve tissue degenerate and become replaced by patches of hardened neuroglial tissue. It is associated with partial or complete paralysis, jerking tremor of the muscles, headaches, and other symptoms, depending on the location of the lesions, and is often fatal."

Its onslaught was sudden. One day Miss du Pre, who is now 33 years old, was described as a strapping, jet-setting musical whirlwind and months later she was in bed, paralyzed. "In the beginning it didn't register," she remembered. "I didn't know that it meant never playing."

Until her illness, music had filled her life, and her marriage to Barenboim, himself a Wunderkind, was synergetic in its enhancement of both careers.

"They were the most golden musical couple to capture the public attention since Clara and Robert Schumann," one noted music critic said recently.

In her home in a quiet Knightsbridge mews, Miss du Pre reflected on how she was now expending her artistic energies, dealing with frustration and anger of helplessness, developing new interests and renewing personal relationships.

At first, questions about the future had overwhelmed her: "Did it mean staying in hospital? Could we get attention at home? And what on earth am I going to do now?"

She was faced with having to remake her life mentally. Her past 10 years had been spent as a performing artist, much in demand everywhere. Now she was immobilized in a wheelchair. "What you must do is rechannel the artistic energy," she said. She has been teaching a master class of a dozen students in her living room.

"I've tried to put my energy into teaching, which isn't easy because most teachers teach by demonstration," she reflected. "Since I learned music instinctively I never had to think about it. Now I am forced to be totally articulate because I can't demonstrate."

She attempts to transmit, verbally, her feelings about music. "I try to remember what I loved and I've learned how to put these thoughts into words," she said. In the living room her cello sits atop the baby grand and, in the corner is a photographs by Lord Snowdon of Miss du Pre playing.

Du Pre and her beloved cello

Besides the sadness of no longer being able to play, Miss du Pre also endures the problems common to sufferers of this disease. For the first four years of her illness she was in and out of hospitals in London and New York. Then, three years ago, she met Margot Fonteyn, whose husband is a paraplegic, in New York. "When I returned to England I was completely paralyzed and had to go directly into hospital," Miss du Pre said. "Margot heard about it and 10 days later we were installed in this house."

The three-storey structure, which belongs to Miss Fonteyn, has a ramp outside the front door and an elevator inside. Miss du Pre, who has been in a wheelchair for a year, cannot negotiate either on her own.

"The house wasn't built with a wheelchair in mind," she observed.

"I can't get into the lift myself. The main floor toilet is too narrow and everything in the kitchen is a bit too high." She burned herself severely on her first attempt at cooking.

Nothing is done spontaneously. "One can't help a certain amount of regimentation," she said. "You just have to lump it." A full-time nurse lives in the house. "I often want to be alone so I have to plan that, too."

Although she tires easily from her structured day, which begins with a daily visit to the doctor, then physiotherapy several times a week, she reads avidly and has developed an interest in the theatre.

This, too, takes careful planning, as do sorties to concerts. "I can't take a taxi because the step's too high," she said. "And there aren't many theatres that have accommodation for wheelchairs, so you need someone to lift."

Going for outings in the wheelchair also had its problems. "When the wind is blowing it might not seem cold to a person who's walking but you can get frozen," Miss du Pre explained. "You're static."

For a mentally active person, this is painfully frustrating but Miss du Pre has learned to deal with her anger. "One can't walk off," she said. "One has to try mentally to deal with it."

She is sanguine about the future. "Nobody knows if I'll ever regain mobility," she noted. "It could be that next week I'll find myself walking down the road. I believe in realistic optimism but not wishful thinking."

Miss du Pre shows a quiet gratitude and affection to those friends and family who support her. "One learns to cherish very much what and whom one loves," she said simply. "You have the time to do that.

New York Times

wheels

By MICHAEL LAMM

Dear Mike: I've been flushing my engine, trying to stop a tapping noise that's audible for five to six seconds after start in the morning. The car is a 1972 Barracuda with 76,000 miles. The tapping remains audible as long as the red oil-pressure light stays on. When the light goes off, the tapping stops, I've flushed the crankcase with a five-minute flush; also have removed the rocker covers and scraped out the sludge. Should I take down the pan to get the crud out? I'd like to save the engine before it's too late. — TAPPING.

Dear Tap: Flushing your crankcase might help if the problem were a sticky valve lifter, but I don't believe it is. Your description indicates a loose bearing that's dry when you start the engine and then gets cushioned with oil when the pressure rises. I can only suggest that you drive very cautiously and let the engine warm up slowly each morning before you take off. Eventually you'll probably need an overhaul.

Dear Mike: I'm having a radiator problem with my 1968 Cougar. After I park and turn off the engine, water leaks out the radiator overflow tube. I have changed caps. I don't overfill the radiator, but I have to add about a gallon of coolant a week. The radiator is new and doesn't leak. — BAFFLED.

Dear Baffled: Perhaps a cap with a higher pressure rating will help. Surely a recovery system will, and you can now buy one for about $3 at most auto stores.

Dear Mike: I'm the original owner of a 1970 Ford LTD. The car runs great, but the transmission is acting funny. It works fine just driving along, but when I want to speed up and push down hard on the accelerator, the engine just races and the car doesn't gain speed right away. Can you tell me what's up? — RACING.

Dear Racing: Check your fluid level. It might be low. Also smell the fluid on the end of the dipstick to see if it's been burned from overheating the transmission. If both those checks turn out all right, you'd best see an automatic transmission specialist.

You're invited to send your automotive questions to Michael Lamm, Box 7607-B, Stockton, Calif. 95207. Not all questions can be answered personally. Those of broadest reader interest will appear in future columns.

Bio-dex

Aug. 29/78 By Ken J. Michaels

Your computerized biorhythm

©BIODEX PRODUCTIONS 1978

Dist. by Toronto Sun Syndicate

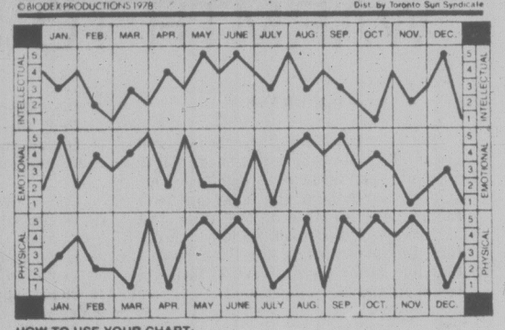

HOW TO USE YOUR CHART:

Locate your month of birth. The dots on each graph highlight your biorhythm readouts. Check the scales on the left or right for your Intellectual, Emotional and Physical factors from 1 to 5. Add these three numbers to obtain your Bio-dex. The Bio-dex is computed on average population age based on official Government statistics.

BIO-DEX READOUT:

0-5 Negative Cycle - You may feel tired more easily these days. Be sure to eat well and get plenty of sleep.

6-10 Neutral Cycle - Watch out for potholes and pitfalls. You're not paying enough attention to details.

11-15 Positive Cycle - Everything is in proportion. Your perspective is right on. Don't get side-tracked now.

There's no sweeter music than the sound of hundreds of silver dollars cascading out of a Las Vegas slot machine. The comment by the winner sounds fascinating: "My Bio-dex must be high!" Sorry, but I don't believe the machine knows the difference. The only advantage of a high Bio-dex at that point is to help you make the right decision. Head for the airport while you are ahead!

Common ¢ents

By KATE MacQUEEN

Should you have to pick a few green tomatoes because a storm or animal knocked them from the vine, don't place them in direct sunlight to ripen. The added heat can deteriorate a tomato's quality. Direct light isn't necessary to ripen such tomatoes, but a little light helps to increase their color.

* * *

A mustard stain on a plastic counter top is a stubborn one. Don't use scouring powder or toilet bowl cleaners; they're too strong for the plastic. Daub a little household bleach or lacquer thinner onto the stain, says a plastic counter maker. Then rinse quickly and polish dry.

PERSONAL INSURANCE
Home — Contents — Liability — Boat — Camper — Trailer — R.V. — Jewelry — Cameras — Furs — Summer Cottage — Earthquake — Sports Equipment — excess Medical — Life — Accident and Sickness, Autoplan, Plates, Decals, Transfers.
Your Gordon Head Agent
SIA Simpson Insurance
AGENCIES LTD. McKENZIE MALL
1591 McKenzie at Shelbourne
477-7234
7-18

Eaton's and Bonne Bell
"Back-to-School" chance to win a
100.00 Wardrobe
from Eaton's Peppertree
When you come into the "Bonne Bell" booth in Eaton's cosmetic department August 29 to September 2, you may receive a complimentary facial makeup and the opportunity to enter the draw for our "Back-to-School" 100.00 wardrobe from Eaton's Peppertree. You'll also have an opportunity to discuss any skin-care problems with our "Bonne Bell" cosmetician, Heather Naylor.
Prize not negotiable for cash
Eaton's employees and their families not eligible
Cosmetics, Dept. 216, Main Floor
EATON'S

ONE YEAR SAVINGS CERTIFICATE
9% Withdrawable at Face Rate
PRIME 55
One of the many benefits of Prime 55 is the ¼% interest bonus on our regular certificate rates. Westcoast Savings regular one year certificate rate is 8¾%, for Prime 55...9%.
A good rate made better by allowing maximum flexibility. The one year certificate is withdrawable anytime at the face rate for Prime 55...9%
On certificates of $5000.00 or more monthly interest can be paid with no reduction in rate . . . interest paid monthly for Prime 55...9%.
Drop into your closest branch of Westcoast Savings for all the benefits of Prime 55.
All deposits fully guaranteed without limit by the Provincial Credit Union Share and Deposit Guarantee Fund.
WESTCOAST SAVINGS CREDIT UNION
Better than money in the bank.
Downtown * 1111 Government 388-7535
James Bay 239 Menzies 386-6355
Oak Bay 2067 Cadboro Bay 595-1432
Hillside ** 770 Hillside (at Blanshard) 388-7545
Esquimalt 1234 Esquimalt 388-7171
Colwood 1913 Sooke 478-5534
Sooke 6689 Sooke 642-5233
* Downtown—Open Monday through Friday.
** Hillside—Open 6 days a week
All Other Branches—Open Tuesday through Saturday

Victoria Fabric Shop LTD.
Bargains for the "BACK TO SCHOOL CROWD"
MEDIUM WALE CORDUROY
Good selection of colors.
36" wide Reg. 4.49 SALE 3.49
LARGE SELECTION OF POLYESTER and COTTON BLENDS
In prints to suit every age group. 45" wide.
Values to 4.98
ALL ½ PRICE
DAN RIVER POLYESTER and COTTON BRUSHED HEATHER PLAIDS
45" wide Reg. 4.98 SALE 3.99
CAMPUS FLANNEL
In 16 colours. Completely easy care.
60" wide Reg. 8.98 SALE 7.98
LARGE AND VARIED SELECTION OF POLYESTER DOUBLE KNITS
60" wide VALUES TO 6.98
SALE 2.99
1218 BROAD STREET
Between Yates and View
382-8541
8-28

SALE PRICE
50 MPG HWY 39 MPG CITY
MAZDA GLC DELUXE HATCHBACK
SALE $4295
Reg. $4528
Loaded with standard equipment
8-17x
pacific mazda PEUGEOT
810 Johnson 385-1451

FOOT PRINCE SHOES
1447 DOUGLAS STREET
YOUR SAVAGE HEADQUARTERS FOR Back-To-School Shoes
384-0323

Diet Control, Drugs Ease Blood Pressure

your health

By L. L. COLEMAN, M.D.

Hypertension, or high blood pressure, stands out as one of the major public health problems. Unrecognized hypertension and delay in treatment can be responsible for heart and stroke complications. These and other sad by-products of untreated high blood pressure can all be materially lowered if patients do not interrupt the regimen of diet control and medication.

One of the areas of greatest concern that doctors have is the carelessness with which prescribed medication is taken. Far too often, when patients seem to feel better, they have a tendency to stop medication altogether. Yet for those who are careless or forgetful about taking medicine, it is true that a loss of weight by a rigid diet over a long period of time can be most effective in lowering blood pressure. This, mind you, even without taking medicine.

A group of doctors at the Tel Aviv Medical School in Israel found that loss of weight effectively lowered blood pressure in a large group of patients under their supervision. So significant are their findings that they consider weight loss the first step in the active treatment of the overweight person with high blood pressure.

In the New England Journal of Medicine, Dr. Efrain Reisin states, "Weight control seems to offer an efficient low cost means of blood pressure control that is free of side effects. With weight control, there is a lessened need for large doses of medicine."

This is an interesting contribution to the control of high blood pressure. Yet it must be emphasized that the ideal way to treat hypertension is by rigidly conforming to the total program of drugs and weight control.

★ ★ ★

Parents can relax a bit because of the general reduction of violence now seen on television. A study sponsored by the American Medical Association and the National Institute of Mental Health showed that television violence reached an all-time high in 1976. Because of pressure groups and educational campaigns, the major television networks are respecting the advice of these educators and are assuming a greater responsibility to their young viewers.

Study profiles show that many parents (even those without psychological training) can correlate their children's behavior in terms of the degree of violence that they are exposed to. Let us hope that this is the beginning of a new era where hate, anger, violence and revenge are not glorified on children's television programs.

AA 'Saves' Most

CHICAGO (UPI) — Former alcoholics simply cannot risk trying to be social drinkers, even though a few have succeeded, a physician who treats alcholics says.

"While some day we may be able to offer goals of controlled drinking to selected patients, at our present level of knowledge, we should continue to recommend abstinence as the treatment that offers the best chance of optimal functioning," Brian R. Nagy of the Southern Tier Alcoholism Rehabilitation Service, Elmira, N.Y., wrote in the Journal of the American Medical Association.

Nagy agreed with Alcoholics Anonymous, which has long espoused abstinence as the only goal for anyone who has had problems with alcohol.

"Without question, AA has 'saved' more alcoholics than any other treatment, organization or institution," Nagy wrote.

The Rand Corp. in June 1976 issued a report on alcholism that seemed to imply that alcoholics could return to social drinking, Nagy noted. However, he said the Rand report did not say alcoholics could safely return to social drinking.

"Since many alcoholics are apparently going to return to some degree of drinking anyway, and since there is still a sizable group that for whatever reasons has not benefited from other alcoholism treatment or AA, can alcoholics be taught to drink in a more normal fashion, ie, can they return to social drinking without the adverse consequences?

"This is an important and legitimate research question, and responsible research into this area should be encouraged."

"The patient may choose to return to some degree of controlled drinking," Nagy said. "If he is able to control his drinking, all will rejoice."

dear abby

DEAR ABBY: Since statistics show that 98.3 per cent of all child molesters are heterosexual, I'm organizing a crusade to prohibit heterosexual teachers from instructing children of the opposite sex.

I don't want my daughter molested by heterosexual male teacher, or my son seduced by a heterosexual female teacher. I'd appreciate your comments.

CONCERNED PARENT

DEAR PARENT: Your statistics are correct, but banning all heterosexual teachers on the chance that one might molest a child is unfair. However, if you proceed with your crusade, be sure to enlist the help of Anita Bryant — since she wants so desperately to "save" our children.

DEAR ABBY: I've been married for 38 years and my problem is my mother-in-law. Mums has been a widow for 10 years. She lives 400 miles from here, and spends most of her time and money just traveling around visiting relatives.

We have a guest room, but Mums prefers to sleep on the living room sofa where she can see and hear everything. And she snores so loud we can't hear the TV.

She complains about my coffee, my cooking, our children and our grandchildren. She soaks her false teeth in one of my best china cups, and when she leaves I have to throw the cup out.

We never now when she's coming. She just calls us from the bus depot and tells us to come and get her. If we had plans to go out of town ourselves, it's too bad. We can't leave her in our home alone because she never locks a door. She's not forgetful — just trusting.

I have a strange feeling she's headed this way and I don't think I can stand another one of her visits. When she comes she stays anywhere from three days to three months. Help!

HAD IT WITH MUMS

DEAR HAD IT: A telephone call to Mums would put you at ease. Call her and find out what her plans are.

Next time she comes, tell her where you want her to sleep and where to soak her false teeth, and also set a time limit on her visit. And while she's in your home, be firm with the crusty old girl. She sound like she'd rather enjoy going a few rounds with her family.

DEAR ABBY: I have a very personal problem I need help with, but I want to be sure you get my letter.

Where shall I send it? Thank you.

NEEDS ADVICE

DEAR NEEDS: Write to Abby, P.O. Box No. 69700, Lost Angeles, Calif. 90069. And please enclose a stamped (15 cents), self-addressed envelope for a personal reply.

CONFIDENTIAL TO BARBARA: If you marry him for his money, you may have to divorce him to get it.

LAMP SHADES
Repaired or Made To Order
THE VICTORIA LAMPSHADE SHOP
493-B Burnside Rd. E. 383-1544
(Next to Pop Shoppe) 8-19

LEAFHILL GALLERIES
Exhibition of Paintings by Dorothy Oxborough
August 28th to September 2nd
Gallery Hours
10 a.m. to 5 p.m.
Closed Sundays
47 BASTION SQUARE
VICTORIA, B.C. 384-1311
Custom Framing
8-28x

GETTING FIT IS FUN!
DISCOVER THE EUROPEAN SPA FITNESS CENTRE THIS SUMMER
Then discover the real you!
SPECIAL OFFER Act Now
2 MEMBERSHIPS FOR THE PRICE OF 1
*Special applies to long-term programs only.
BUY ONE, RECEIVE TWO
Give the 2nd to a friend or keep the discount yourself.
• Swimming Pools • Sauna Bath • Whirlpools • Steamroom • Cold Plunges
• Supervised Instruction • Private Showers • Open 7 Days a Week for Men and Women
Call or Come In Today 10 a.m. to 10 p.m. Mon. to Fri. 10 a.m. to 6 p.m. Sat. & Sun.
EUROPEAN SPA FITNESS CENTRES
1570 HILLSIDE 595-5252

THREE POINT DATSUN
FALL CLEARANCE
NEW 1978 DATSUN B210S $3,785 ($400 OFF)
BRAND NEW 1978 DATSUN SPORTRUCK $4,598 ($437 OFF)
2620 GOVERNMENT at Hillside • 385-6737
dlr. lic. 00740A
THREE POINT DATSUN

King's
featuring:
SELBY
GOLD CROSS
AIR STEP
NICCOLINI
DUVAL
COBBIES
fine shoes for women
at 1453 DOUGLAS
King's

P.S. Ever wish you had a little hat you could just stick on with just about everything? Squash, bash about, shove in your pocket, or in a suitcase, and generally treat like an old friend from the first day you buy it? We have that very hat — just arrived.
KANGOL HATS!
12 STYLES — 15 COLOURS
THE PICCADILLY SHOPPE
1017 GOVERNMENT ST.
A 10% discount for our seniors and disabled.
8-28

CRYSTAL POOL
SWIM LESSONS REGISTER NOW!!
Lessons for . . .
*Adults *Children *Pre-Schoolers *Life Saving
. . . BEGIN THE WEEK OF SEPT. 11
Drop-in Programmes for . . .
*Seniors *Housewives *Family Swims
. . . BEGIN SEPTEMBER 5
Inquire about our Adult Fitness Programmes
SPECIAL FOR MOM AND/OR DAD
ENJOY A SAUNA, SWIRL AND SWIM WHILE THE KIDS ARE IN LESSONS. REGULAR SWIM ADMISSION — $1.00 or 5/$4.00
FOR FURTHER INFORMATION—383-2522
9-6

SAFEWAY
Fab Powdered Detergent
Fab. For the Laundry 2.4 kg Box $2.69
Colgate Palmolive Week at Safeway
Palmolive Liquid Detergent
Palmolive. For dishes. 1.5 Litre Jug $2.49
Florient. Air Freshener. Assorted Fragrances. 6 oz. aerosol tin 59¢
For the Camper — First Aid Kits Curad Brand — For the Car
Kit Contains: Curad Regular & Gauze Bandages, Curad "Wet Pruf" Adhesive Tape, Telfa Sterile Pads, Absorbent Cotton, Scissors, Curad First Aid Guide Book . . . . . each $2.49
Kit Contains: Curad Regular & Gauze Bandages, Curad "Wet Pruf" Adhesive Tape, Telfa Sterile Pads, Absorbent Cotton, Scissors, St. John's First Aid Guide Book . . . . . each $4.99
Stock up for "Back to School"
Toothpaste
Colgate Brand Regular or Winterfresh 150 ml Tube $1.29
Ultra Brite Brand 100 ml Tube . . . . 98¢
Baggies Sandwich Bags. So handy for School Lunches! Box of 50 . . . . . 49¢
Halo Brand Shampoo. For Normal or Dry Hair 350 ml Bottle Plus 100 ml Bonus . . . $1.69
Irish Spring Deodorant Soap 3 95 g Bars $1.00
Irish Spring Deodorant. 6 oz. Aerosol or 85 g Stick Your Choice . . . $1.29
Prices Effective Monday to Saturday, August 28th to September 2nd, 1978. In All Safeway Stores in Greater Victoria and Sidney.
Some of the items in this advertisement may not be available in our Disco Stores.
Sales in Retail Quantities only.
SAFEWAY
CANADA SAFEWAY LIMITED

'Movie Maggie' Reported Missing Children

NEW YORK — *People* magazine again has cornered the market on **Margaret Trudeau** and made her its latest cover girl.

As she approaches her 30th birthday, the estranged wife of the Canadian prime minister is fighting loneliness, dating, making movies and finding, "Hey, I can survive," the weekly magazine says.

In its Sept. 4 issue, *People* publishes an interview with Margaret by free-lance writer **Alan Markfield** in the south of France where she is filming her second movie.

She'll be 30 on Sept. 10.

Margaret is reported least certain of all about leaving the **Prime Minister Trudeau** and their three sons — **Justin, Sasha and Michel**. The magazine says filming on location in Cassis near Marseille has made it impossible for her to fulfil her usual 10-day monthly visit with the children.

"I miss the children terribly," Margaret is quoted as saying. "And I love my husband. It's the best relationship I've ever had in my life. There was no time limit put on our separation — it was simply a statement of freedom."

Her first film, a psycho-drama called *Kings and Desperate Men*, was shot in Montreal.

She'll spend her birthday on the set of her second movie, *L'Ange Gardien*, a light romance being shot on the French Riviera and directed by **Jacques Fournier**.

SIMPLE RITES SET FOR ACTOR BOYER

INGLEWOOD, Calif. — A simple graveside ceremony was prepared todayfor **Charles Boyer**, the French-born actor who never uttered the line for which he was most famous in the minds of a generation of moviegoers — "Come with me to the Casbah."

He died Saturday, just two days after the death of his wife of 34 years, and two days before what would have been his 79th birthday.

He was found unconscious by a maid Saturday morning at the home of a friend in Scottsdale, Ariz. He was believed to have suffered a heart attack.

Boyer's wife, **Patricia**, 68, a former English actress, died Thursday of cancer.

The couple was married in February 1944. Their only child, **Michael**, died of a self-inflicted gunshot wound in 1965 at the age of 22.

Boyer probably was best known for his role, opposite leading lady **Hedy Lamarr**, in the 1938 movie "Algiers," in which he supposedly uttered the immortal "Casbah" line.

Nixon Takes Political Step

people

SAN CLEMENTE, Calif. — Backed up by a pool-side buffet and a strolling mariache band, **Richard Nixon** took his first step back into party politics Sunday by hosting a $100,000-plus Republican party fund-raiser at his estate.

It was the latest in a series of carefully spaced public appearances by Nixon and the first time he had involved himself in Republican party affairs since Watergate forced his resignation from the presidency in August 1974.

DUBLIN, Ireland — Actor and writer **Robert Shaw**, perhaps best known for his role as the shark hunter in *Jaws*, collapsed by a roadside Sunday and died of a heart attack, police said today. He was 52.

MONTREAL — Hollywood actors and international cinema directors partied under the stars on the weekend at an unusual block party held on the largest movie set ever built in Canada.

The off-beat event was thrown by **Sandy Howard** and **Harold Greenberg** to honor the second World Film Festival which opened here during the weekend.

BUENOS AIRES, Argentina — Former president **Isabel Peron** has moved into a new private prison that has a swimming pool and riding stables. Mrs. Peron has been a prisoner since the March, 1974 bloodless coup that ousted her.

NEW YORK — **Joan Crawford's** adopted daughter, **Christina**, says her mother beat her on the head with a can of cleanser when she was a child because she had failed to clean a closet to her mother's satisfaction.

OTTAWA — External Affairs Minister **Don Jamieson** will leave his Newfoundland constituency of Burin-Burgeo Tuesday for the funeral of Kenyan President **Jomo Kenyatta** in Nairobi, a spokesman for the minister said today.

MOSPORT, Ont. — A crowd of 110,000 persons sitting on the grass inside the track of Mosport raceway attended the $1-million Canada Jam, a day-long rock concert.

STRATFORD, Ont. — **William Hutt**, Canada's most distinguished Shakespearean, held an opening night audience wrapt for nearly three hours Saturday in the title role of the rarely performed *Titus Andronicus*.

GENEVA, Switzerland — **Geli Dneprovsky**, accused by U.S. and British diplomats of being a Soviet KGB secret police officer, has taken over the post of personnel director of U.N. European headquarters.

AJACCIO, Corsica — Former Italian Crown Prince **Victor Emmanuel**, 41, a well-known European jetsetter, was released from jail Saturday pending trial on charges he shot a 19-year-old German tourist during a scuffle near the prince's yacht.

NARSSARSSUAQ, Greenland — Japanese adventurer **Noami Uemura** relaxed Sunday after being taken off the Greenland ice cap by air at the end of a lone 1,875-mile dog sled trip from the northernmost tip of this vast Arctic island.

Korchnoi Fears Radioactivity

BAGUIO, Philippines — Challenger **Viktor Korchnoi** has protested a mysterious increase of radioactivity in the hall where the world chess championship is being played.

Viktor Baturinsky, chief representative of champion **Anatoly Karpov**, said a senior Korchnoi aide raised the issue during a meeting Sunday of the world chess jury.

"Today at the jury meeting, there cropped up a new question," Baturinsky said at a party Sunday evening for Karpov after he scored his fourth win Saturday.

"I'd like to inform you officially that I have not thrown the atomic bomb in the Philippines," Baturinsky said.

During the eighth game, a senior Korchnoi aide said a pocket Geiger counter showed a sharp increase in radioactivity at the Baguio Convention Center, site of the $550,000 match 120 miles north of Manila.

Filipino military authorities said at that time it was a "false alarm."

But specialists from the Philippine Atomic Energy Commission were called to Baguio to examine the charge.

During a match last year against Russian **Boris Spassky**, Korchnoi charged the Soviets were bombarding him with secret rays to disturb his concentration.

Study Bridge

COPENHAGEN, Denmark (AP) — The cities of Copenhagen and Malmoe, Sweden, are discussing building a bridge over the 31-kilometre Oeresund between them. Mayor Egon Weidekamp said a joint committee has been set up to study the possibility of forming a private company to build and operate the bridge.

Entertainment Guide

BUTCHART GARDENS — Now Open 9 a.m. to 11 p.m. 35 acres of incredible beauty . . . Romantic after-dark illumination . . . Ross Fountains in their majestic water ballet . . . Smashing stage revues . . . Extraordinary Musical Fireworks . . . Special entertainment for children . . . 6 different gardens: fabulous Sunken Garden, stately Italian, quaint Japanese, English Rose, Lake Garden and great Stage Show Garden . . . plus the Begonia Bower, Show Greenhouse, fascinating Seed and Gift Shop and the Dolphin Fountain.

RESTAURANTS — The Butchart Dining Room 10 a.m. to 7:30 p.m. . . . Greenhouse Restaurant 10 a.m. to 10 p.m. . . . Coffee Bar always open.

MAKE THE MOST OF YOUR VISIT — Come early, see the gardens by day, enjoy a delicious meal and a FREE show, then thrill to the magnificent evening illuminations.

BUTCHART GARDENS SMASHING ENTERTAINMENT — THE BEST SHOW BARGAIN IN CANADA! — No extra charge for entertainment.

MONDAY THROUGH FRIDAY — 8:30 p.m. — JUST FOR FUN — Delightful live musical stage show. Our own talented company of singers, dancers and musicians, in a rollicking program of songs, laughter and dance. Featuring B. Andiel, M. Fraser, J. MacFarlane, K. and N. Martin, J. Moffatt, W. Peters, K. Roberts, C. Ross, C. Wynters, W. Woodland and full stage orchestra. Don't miss it! THE BUTCHART GARDENERS — play from 6 to 8 p.m. — laugh-filled, old-fashioned sing along.

SATURDAYS — FIREWORKS! FIREWORKS! FIREWORKS! MAGICAL MUSICAL FIREWORKS — superb pyrotechnics from France, breathtakingly set to music. After dark. THE BUTCHART GARDENERS — 6 to 8 p.m. . . . MAGIC SHOW 8:15 p.m.

SUNDAYS — GRACE TUCKEY PUPPETS — 3:30 and 4:30 p.m. . . . THE BUTCHART GARDENERS — 6 to 8 p.m. . . . MAGIC SHOW 8:15 p.m. . . . WALT DISNEY CARTOONS at dusk.

THE BUTCHART GARDENS — A perfect way to entertain yourself, your friends and visitors.

STRATHCONA HOTEL — British Columbia's largest night-life centre, 919 Douglas St, 383-7137, PRESENTS . . .

THE OLD FORGE CABARET — For your dancing pleasure, 6 nights a week — Live music featuring "THE BROTHERS FORBES & FRIENDS." Reservations until 9:30 p.m., 383-7137.

THE CUCKOO'S NEST LOUNGE — Full kitchen facilities serving outstanding lunches and dinners. Featuring a unique 1952 MG-TG Roadster salad and soup car. Dinner reservations 383-7137. Discotheque every night 10 p.m. to 2 a.m. except Sunday. Enjoy the funky antique atmosphere.

THE STING LOUNGE — Buffet luncheon and salad bar weekdays. Prohibition Days atmosphere featuring Victoria's busiest discotheque 6 nights a week. Rated No. 1.

BIG BAD JOHN'S — Victoria's most famous lounge — Crazy Hillbilly atmosphere and Country and Western music.

IVY'S — A brand new Discotheque with a Patio Garden Atmosphere. Located in the Old Forge (same entrance) 8:30 p.m. to 2 a.m. Mon.-Thurs. and 7:30 p.m. to 2 a.m. Fri. and Sat. (formerly the Birmingham Bicycle Club and Boiler Room). Completely redecorated and refurnished. 383-7137.

THE RED LION INN — 3366 Douglas Street, 385-3366. Landmark of hospitality featuring:

THE RED LION — TOWER LOUNGE — Live entertainment nightly. Monday to Saturday featuring: "Trafalgar."

THE RED LION — LION'S DEN DINING ROOM — Open Monday to Saturday, 5:00 to 11:00 p.m. (closed Sunday).

THE RED LION — WINE CELLAR — Now fully licensed, open Mon. to Sat. 12 noon 'til midnight. Buffet Luncheon Daily 12 noon to 2 p.m. A relaxing spot, overlooking the pool, backgammon table. Closed Sunday.

ENJOY THE RED LION'S OTHER FACILITIES — Coffee Shop open Monday to Saturday 'til 10 p.m. Sunday 'til 8 p.m.; and, for Hotel guests, a sauna and swirlpool.

SALMON — CHARTER GUIDE, BOAT RENTAL, family fishing, protected Saanich Inlet. 652-1014.

FORTY THIEVES DISCOTHEQUE — CENTURY INN . . . welcome to the Forty Thieves Discotheque — officially rated Vancouver Island's No. 1 Disco. Victoria's only total dance experience in an uptown Cabaret Atmosphere. The only Disco with 3 different rooms and free attendant parking. 8:30 p.m.-2:00 a.m. daily. AND FOR A DIFFERENT TASTE EXPERIENCE, sizzle your tastebuds in our Oasis Dining Lounge, open daily for Breakfast, Lunch and Dinner. It's all happening at the Century Inn 603 Pandora Avenue at Government Street on Centennial Square.

McPHERSON PLAYHOUSE — Tonight — Live on stage "TWO AND TWO MAKE SEX," an hilariously funny British comedy with an added bonus after the show of Music and Songs "VICTORIAN VARIETIES." A delightful summer's entertainment. Tickets $4.50 and $5.50. Curtain 8 p.m. Come and enjoy yourself.

SALMON — SALMON — SALMON — 3 miles from town. Experienced guides; large boats. Free tackle and coffee. 598-3366 and 592-4164.

KINGS HOTEL — in the heart of Victoria's "OLD TOWNE", 570 Yates St., 388-0911. Completely redecorated with a friendly relaxed atmosphere and glimpses of Victoria's colourful past.

OFFERING — For your pleasure:

KINGS KITCHEN — Enjoy the really great menu selections — Homemade Soups, Scrumptious Baron of Beef, Tasty Hamburgers and especially "The Best Clam Chowder in Town". Excellent food at reasonable prices. Mon. to Sat. Daily 11 a.m.-7 p.m.

KINGS PUB — Relax and enjoy. Live entertainment 12-2 p.m. and 4-6 p.m. daily, Mellow Organ sounds for easy listening and sing along. 7-9 p.m. daily, Featuring Bunk and Addy — Nostalgia with piano and trumpet.

KING OF CLUBS DISCO — COME ON DOWN to this Disco "Hot Spot" — open Mon. to Sat. 9 p.m.-1 a.m. Dancing to the Tops in Disco Sounds — No cover charge. You'll enjoy yourself!

COMING—
"UNDER THE BIG TOP"
ROYAL OAK INN
BRIAN RUUD
"One of the world's renowned speakers."
STARTING SEPT. 8TH — 7:30 P.M.

LIVE ON STAGE
TAMAHNOUS THEATRE
presents
"LIQUID GOLD"
RUM RUNNING MUSICAL SET ON THE SUNSHINE COAST
Will Mort Wheeler, the power-hungry cannery owner, succeed in chaining the dependent fisherfolk of his community to the life of credit?
Will the dashing rum-runner Moon Morgan outwit the U.S. Coast Guard hot on his trail?
What is the secret dream that R.C.M.P. constable Lance Harker is afraid to reveal?
Discover the answers to these and many other ridiculous questions at
LIQUID GOLD
at the
McPHERSON PLAYHOUSE
September 13 and 14
8 P.M.
Tickets: $4.50, $5.50 and $6.50 are available at the McPherson Box Office, Hillside Ticket Centre and at the door. Chargex accepted.
McPherson Playhouse is operated by the McPherson Foundation — a non-profit Society dedicated to the Arts.
TWO AND TWO MAKE SEX
A New British Comedy at McPherson Playhouse
Aug. 23, 24, 25, 26, 28, 29, 30, 31
Sept. 1-2 at 8 P.M.
plus "Victorian Varieties"
THURS., FRI. and SAT.
—entertainment after the show in the mezzanine lounge sing-along and have a bite to eat — no cover charge.
Tickets available at McPherson Playhouse or Hillside Mall.
presented by Victoria Actors Association

LAST WEEK!
. . . Don't miss this Comedy —it's fun and funny —The talk of the town . . .
"TWO AND TWO MAKE SEX"
TONIGHT 8 P.M.
McPHERSON PLAYHOUSE
NO SHOW SUNDAY
Plus special bonus Thursday — Friday and Saturday "VICTORIA VARIETIES" . . . great after-show entertainment with songs for everyone to sing . . .
Tickets $4.50 and $5.50
McPherson Box Office and Hillside Mall.
Presented by Victoria Actors Assn.

COLONY MOTOR INN
MORRY STEARNS
AT THE PIANO BAR
COACHLIGHT ROOM
FROM 8:00 P.M.
2852 DOUGLAS ST. 385-2441
6-6

LONGHORN STEAKHOUSE
4066 SHELBOURNE 477-8022
Luncheon Specials
Served every day of the week
11:30 a.m.-2 p.m.
SUNDAY— Tasty Barbecue Beef Ribs, golden french fried potatoes, tossed green salad, choice of dressing, soup du jour
MONDAY— Curried Shrimp on Rice with chutney, soup du jour
TUESDAY— Tasty Barbecue Beef Ribs, golden french fried potatoes, tossed green salad, choice of dressing, soup du jour
WEDNESDAY— Oven Baked Chicken with pan fried potatoes, tossed green salad, choice of dressing, soup du jour
THURSDAY— Grilled Baby Beef Liver with Onions, golden french fried potatoes, tossed green salad, choice of dressing, soup du jour
FRIDAY— Fresh Broiled Sooke Oysters on toast, golden french fried potatoes, tossed green salad, choice of dressing, soup du jour
SATURDAY— Hot Prime Rib Sandwich with gravy, french fried potatoes, tossed green salad, choice of dressing, soup du jour
ONLY $2.75
8-19x

FAMOUS PLAYERS THEATRES
MATURE
BURT REYNOLDS in "THE END"
A comedy for you and your next of kin.
Sunday at 1:30, 3:10, 5:05, 7:00 and 9:00 p.m.
Weeknights at 7 and 9
ROYAL 805 Broughton 383 9711
WARNING: Occasional religious ridicule and coarse language. (B.C. Director)
Sun.-Thurs. 7:00 and 9:00
COME EARLY!
OAK BAY 2184 Oak Bay 598-2213
MATURE
HEAVEN CAN WAIT
WARREN BEATTY JULIE CHRISTIE JAMES MASON
Starring: KRIS KRISTOFFERSON
Weeknights at 7 and 9
CAPITOL 805 Yates 384 6811
MATURE
CONVOY
WARNING: Some nudity, coarse language and violence (B.C. Director)
Starring: JOHN TRAVOLTA
Weeknights at 7 and 9
CORONET 836 Yates 383 6414
8th WEEK
MATURE
GREASE
It gets better every time you see it.
GATES 8:00 SHOW AT DUSK
ADDED ATTRACTION "THE SHAGGY D.A."
TILLICUM DRIVE-IN Burnside at Tillicum 382 7531
ANYONE SEEN MY SAUCER?
Children $1.50
GENERAL
Walt Disney Productions
THE CAT FROM OUTER SPACE

DINE AND DANCE TONIGHT TO ENGLAND'S TRAFALGAR in the TOWER LOUNGE

THE RED LION MOTOR INN
3366 Douglas Street, 385-3366
8-29

A Martin Scorsese Film
THE LAST WALTZ
PG United Artists
Starring The Band: Rick Danko, Levon Helm, Garth Hudson, Richard Manuel, Robbie Robertson
featuring Eric Clapton, Neil Diamond, Bob Dylan, Joni Mitchell, Neil Young, Emmylou Harris, Van Morrison, The Staples, Dr. John, Muddy Waters, Paul Butterfield, Ronnie Hawkins, Ringo Starr, Ron Wood
GENERAL
LAST 4 DAYS
QUADRA
QUADRA AT HILLSIDE, 382-3370
LAST 5 DAYS

STAR WARS
GENERAL
4TH week
DAILY (except Sunday) AT 2:30 7:00 and 9:05 p.m.
SUNDAY AT 7:00 and 9:05 p.m. only
ENDS SOON!
TOWNE
AIR CONDITIONED
808 DOUGLAS 382-5922

IN FULL STEREPHONIC SOUND

THE BUDDY HOLLY STORY
STARRING GARY BUSEY
haida 808 YATES STREET 382-4278
MATINEE FRI. SAT. SUN. 1:30 - 3:15 - 5:10
Nightly 7:10 - 9:20
MATURE

SGT. PEPPER'S LONELY HEARTS CLUB BAND
PETER FRAMPTON
THE BEE GEES
GEORGE BURNS
odeon 2 780 YATES STREET 383-0513
Matinees FRI.-SAT.-SUN.
Nightly 7:00 - 9:10
MATURE

Battlestar GALACTICA
LORNE GREENE
odeon 1 780 YATES STREET 383-0513
MATINEES FRI. SAT. SUN. 2:30 - 4:30
NIGHTLY 7:00-9:00
GENERAL

A FILM BY INGMAR BERGMAN STARRING LIV ULLMANN DAVID CARRADINE
"THE SERPENT'S EGG"
COUNTING HOUSE 2 BROAD AT BROUGHTON 383-8494
WARNING: Some Suggestive scenes and violence (B.C. Director)
Nightly 7:00 - 9:10

Neil Simon's
"THE CHEAP DETECTIVE"
PETER FALK ALL STAR CAST
COUNTING HOUSE 1 BROAD AT BROUGHTON 383-8494
Nightly 7:00 - 9:15
MATURE

Fun City
10 a.m. to 10 p.m.
Vanalman at Highway 17

At Stake: The World's Future

God may be in his heaven, but according to the consensus reached by the national conference of World Federalists of Canada over the weekend, there's a lot wrong with the world.

After three days of lengthy and at times ponderous discussion on such subjects as disarmament, depletion of reserves, and world poverty, the 200-plus delegates meeting at Lester Pearson College of the Pacific, agreed that change can only be brought about through massive public support and education.

At stake, they said, is the future of the world, or at least the role mankind will play in that future.

The delegates concluded man has no future whatsoever unless the awesome proliferation of arms is curbed, pollution effectively combatted, the spiralling population growth stemmed, and a fairer sharing of resources and wealth realized.

It was time, said delegate Dr. Norman Alcock at the final session on Sunday, to end the timid, mouse-like approach characterized by concerned citizens up to now. They are going to have to raise hell to effect change, he said.

The conference sounded the clarion for more people to get involved in the political process, to question, for example, Canada's intended expenditure of $2.25 billion on new fighter planes or the government's performance in selling arms and nuclear reactors to potentially powderkeg countries like South Korea and Pakistan.

On Saturday Victoria environmentalist David Anderson painted a gloomy picture of the effect of the oil crisis on third world nations.

He said the dramatic price increases in recent years of oil and petrochemical based fertilizers has assured the failure of development programs in under-developed countries.

Moreover, he added, the need for more land for cultivation purposes will spell doom for countless animal species.

"It saddens me to know such animals as zebra, giraffe, elephant, tiger, lion, and chimpanzee, to name only a few of the larger and better known animals, will probably cease to exist in nature as natural functioning populations.

"They will go the way of the passenger pigeon — totally extinct — or the way of the North American bison — existing only in zoos or small enclosed areas.

"The next 30 years, barring nuclear war, will see a most dramatic change to the existence of the animals and birds, and even fish populations, that the world has ever seen.

"It will be animal genocide on a massive scale."

University of Victoria geography professor Dr. Derek Sewell examined the world-wide problem of water and sewage disposal.

He said only about 30 per cent of the world enjoys good water supplies and less than 20 per cent has adequate waste disposal systems.

He pointed out a population the size of Ottawa or the entire Greater Victoria area is dying every day from dangerous water-borne diseases.

The lack of irrigation and flood control is creating enormous problems in maintaining an adequate level of food production in Third World countries.

Yet, he said, those countries have neither the capital nor the technical wherewithall to come up with solutions.

He was optimistic, however, that world attention is now being focussed on the problems, but the question of whether enough money can be raised — $6 billion for water supplies and $3 billion for waste disposal schemes — remained unanswered.

Dr. Hugh Kennleyside, who chaired one of the panel discussions, quoted a statement made by British economist Barbara Ward who said at the Habitat conference in Vancouver two years ago that if one tenth of one per cent of the money spent on military purposes were diverted to water projects over the next 10 years, every person in the world would be provided with a good safe water supply.

The capitalist economic system also came under the gun of delegates.

In an emotional outburst, one delegate, Dr. P.C. Simon of Vancouver, a native of India, said the system was keeping the poor countries poor and widening the gulf with the rich, developed nations.

"Instead of buying the things we produce, you give us charity," he implored, waving his hands.

"Well, I say charity is degrading," he shouted. "Down with charity."

"The Third World is angry," said Dr. J. Mac Dube of Nanaimo, a panelist on world poverty problems. "Help has to be based on more than charity."

He said trade decisions are made at the expense of under-developed countries.

Why should India be forced to grow tea, he asked, when the country can't produce enough food to feed its millions? Why should Bangladesh be made to grow jute when its masses our starving? And why should Senegal, where there's drought and famine, continue to produce cotton and groundnuts for export?

"The colonial experience has put these people in a certain straightjacket of development," he said.

Another panelist, Rev. Gerry Grant of Chicago, called for a new international economic order.

"The Third World nations are not demanding a reshaping of the wealth; they are not asking us to give up our standard of living, but merely to admit them to the trade markets on an equal footing to ourselves," said Grant, council chairman for the World Association of World Federalists.

Grant said one of the reasons Third World nations remain poor is the monetary system and suggested there should be but one currency.

He said tariffs, too, limit the capacity of under-developed nations to improve their lot.

"They (the tariffs) allow for a double standard in the market place. They create two systems of weights and measures."

He blamed big corporations for many of the problems. "We have no control over them. They do exactly what they want."

However, the big corporations found a defender in another panelist, Stanley Burke, a broadcaster and publisher of the Nanaimo Times.

"The modern corporation isn't quite the devil some people think it to be," he said. "As institutions affecting technological change, they are more efficient that governments."

He suggested the role of the corporation should be re-examined.

Grant agreed corporations manage their affairs well "but they manage well only for their own benefit . . and leave behind the wreckage of distorted lives and ruined countrysides."

The conference wound up on Sunday. Among the resolutions for action approved was one proposed by David Anderson who felt letters outlining WFC concerns should be sent to every candidate in the next federal election.

Anderson is running as the liberal candidate in the Cowichan-Gulf Islands riding.

Victoria Roman Catholic Bishop Remi de Roo delivered the final address. He called for a convergence of all groups striving for a new world order and said the ultimate aim is to help people ask the right questions.

"Not until people start asking some deeper questions," he said, "will we be on our way towards effective solutions."

World Vote on Disarmament His Goal

By DEREK SIDENIUS
Times Staff

Jim Stark is a man of vision but he's set himself a seeming impossible task.

He's out to convince the nations of the world they should hold a referendum on the question of nuclear disarmament.

The way Stark, a 35-year-old sociologist from Toronto, sees it, a global referendum is the most logical — and most achievable — way of bringing pressure to bear on the superpowers to force them to dismantle their nuclear weaponry.

"If the issue was put to people of all nations, and approved, it would be legally binding and provide an irrestible mandate," Stark said in an interview. He was in Victoria over the weekend to attend the national conference of the World Federalists of Canada at Lester Pearson College of the Pacific.

Stark has been working on the idea for several years. In April, 1977, he formed a group, Operation Dismantle, under the banner of the WFC movement.

With a team of six full-time and 13 part-time workers he has canvassed churches, factories, schools, and homes mainly in the Toronto area to measure public opinion. The group has written to 950 municipal councils across Canada, getting 35 replies, including one from B.C. — Merritt — in which the councils agreed to officially endorse the idea.

Operating on a shoestring budget funded in part by the Ontario government, but mostly by private donations and proceeds from a monthly newsletter, the Dismantler, the group has collected more than 26,000 ballots on a proposed global referendum.

The referendum reads: I am requesting the United Nations to impose total and permanent disarmament upon all the nations of earth, to offer an effective peacekeeping force automatically to any nation that needs it, and to set up whatever principles and procedures it takes to establish and maintain a world without war.

Significantly, he said, the wording comes from a joint statement signed by the United States and USSR in 1961.

The results are encouraging — more than 95 per cent voted in favor.

Even more encouraging has been the group's success in enlisting the aid of Gallup Poll.

Earlier this year the poll company, impressed by the idea of a referendum and the energy of Operation Dismantle supporters, conducted a survey of 1,031 Canadians asking the same set of questions.

The results showed 70 per cent of Canadians are in favor of a world-wide referendum carried out by the UN. Slightly fewer — 67 per cent — indicated they would vote for total nuclear disarmament, while 78 per cent agreed the UN should establish a peace-keeping force and 76 per cent approved a referendum on reorganizing the UN to allow them to take whatever measures are required to maintain global peace.

Gallup will decide later this fall whether to extend the poll to any of the 87 other countries in which it operates.

Stark said his group's next step is to get the support of the federal government.

He would not only like to see Canada propose a world referendum to the UN, but also take the initiative in offering to host a UN conference to hammer out the wording of a ballot.

In addition, he wants Canada to commit itself to be the first country to run the ballot as soon as the wording is agreed upon.

"What it depends on is momentum," he said. "First we run it in Canada, then, say Australia, then, say, Iceland. As the results come in, other countries whose national governments resist the idea of a referendum, will be pressured into falling into line."

He said the wording of the ballot could be worked out by 1980, a national ballot by 1981, and the world-wide referendum completed within five years.

The cost, he said, would be about $1 billion. But he added, that's less than one half what Canada will be spending in buying 125 new fighter planes.

"People," he said, "feel so powerless in dealing with nuclear disarmament.

"I think it can only be solved by a world authority or a world-wide political action campaign."

Nobody's got it like Pontiac's got it!

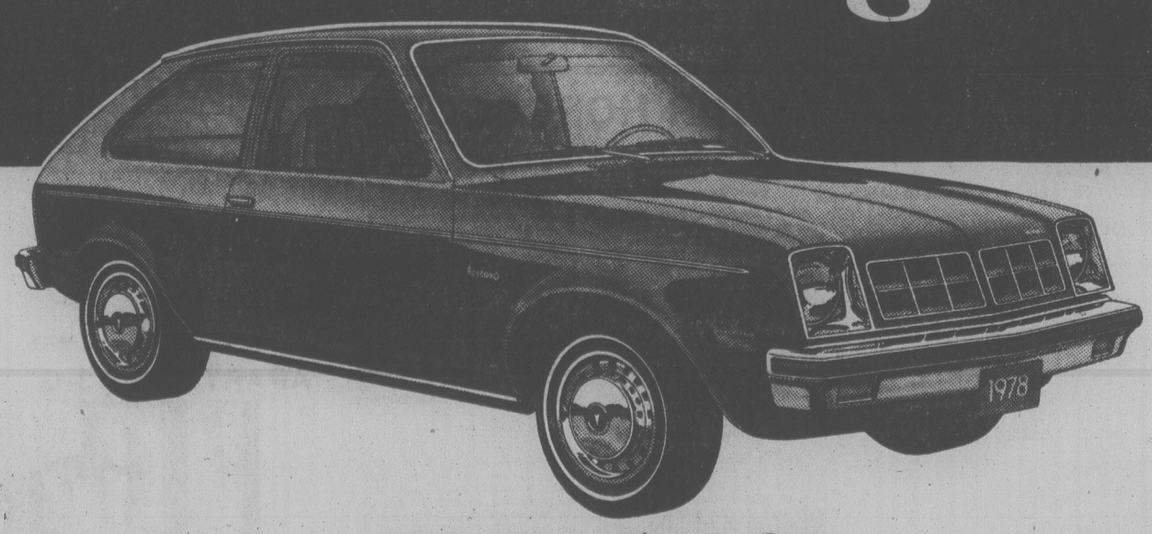

Acadian $4001. Priced the imports lately?

If you have already, you'll know what we're talking about. If you haven't, we'd better prepare you for a shock.

Would you believe over five grand for a VW Rabbit?! And the other popular imported Hatchbacks are all up there over four grand!

Now you're probably thinking, "Okay, if that's the kind of money you have to put out to get the kind of standard features you want, well, what can you do?"

You can get down to your Pontiac dealer and check out the '78 Acadian. Not only does Acadian set you back less than the four leading imported Hatchbacks but you get a low-sill rear hatch and flat loading floor, a 1.6 litre 4-cylinder overhead-cam engine, four-on-the floor, centre console, reclining buckets, AM radio, carpeting, body side molding, whitewalls, wheel covers, and more, as standard equipment.

Pontiac Acadian: a cure for foreign shock.

PRICE THE HATCHBACKS*	
Pontiac Acadian	$4001.**
Honda Civic	$4645.
Ford Fiesta	$4727.
Toyota Corolla 1200	$4973.
Datsun B210	$4985.
VW Rabbit	$5275.

*Prices are based on Manufacturers' Suggested Retail Prices and specifications for 2-door hatchbacks with standard equipment obtained from readily available published sources and believed to be in effect August 1, 1978. Standard Equipment may vary with each manufacturer. Dealer may sell for less.

**Manufacturers' Suggested Retail Price for a 2-door Acadian Hatchback Coupe with standard equipment. (MSRP for 4-Door Acadian hatchback is $4131.00) Dealer Destination Freight Charges, registration fees and provincial or local taxes where applicable not included. Federal tax included. Dealer may sell for less.

PONTIAC Acadian

AC-1078R

FAMILY CIRCLE

"But, a little while ago you said you weren't gonna ask me to clean up my room again."

DENNIS THE MENACE

"IT'S EVEN TOO HOT TO DO SOMETHIN' WE *SHOULDN'T*."

WINNIE THE POOH

SUPERHEROES

HAGAR

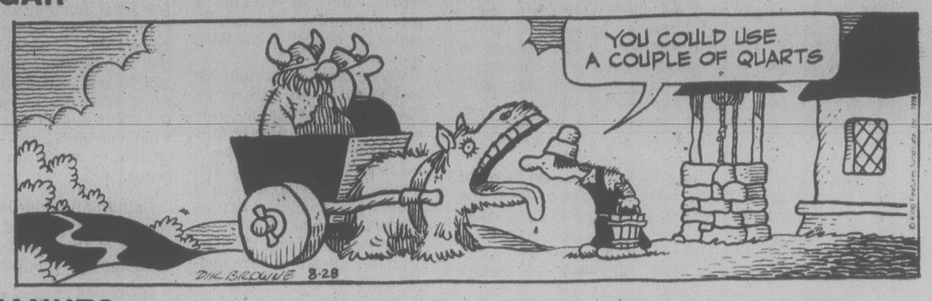

PEANUTS

MISS PEACH

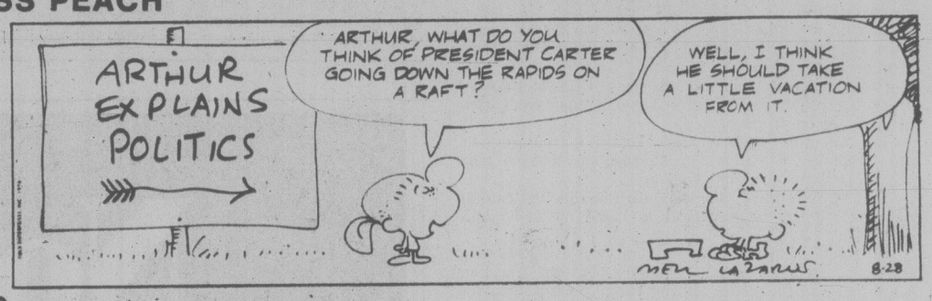

B.C.

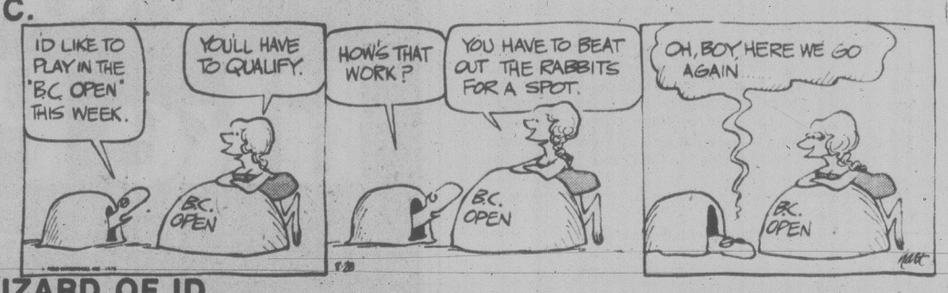

WIZARD OF ID

APARTMENT 3-G

NANCY

MARK TRAIL

The Bridge Expert

By FRED KARPIN

"Freak" hands are the bane of every expert tournament player's existence, for a very simple reason: systems of bidding are designed to take care of normal, recurring types of hands and when freakish hands come along, guesswork replaces systemic precision. Thus the expert's chances of arriving at the optimum contract are reduced. Hence his edge over his non-expert competitors decreases.

In today's deal, which was played in a tournament, there was a variety of final contracts, for there simply was no "scientific" way of bidding the South hand.

North-South vulnerable. South deals.

NORTH
♠ K 9 4 3
♡ 10 4
◇ J 3 2
♣ A 10 8 3

WEST	EAST
♠ 8	♠ 5
♡ 6 2	♡ J 7 5
◇ K 10 9 7 5 4	◇ A Q 8 6
♣ Q J 4 2	♣ K 9 7 6 5

SOUTH
♠ A Q J 10 7 6 2
♡ A K Q 9 8 3
◇ —
♣ —

South	West	North	East
6 ♠	Pass	7 ♠	Pass
Pass	Pass		

Opening lead; Eight of ♠.

In tournament play, in this day and age, the opening bids of two spades, two hearts and two diamonds are employed as "weak" bids, showing a six-card suit within a hand containing 6-12 high-card points. On hands which, in years gone by, one opened with a strong, game-forcing bid of two in a suit, he now opens, artificially, with two clubs, and shows his real suit later on. Thus, in those cases where the weak opening bid of two in a suit was employed on this deal, South was forced to open the bidding with two clubs.

At virtually every table, over the opening two-club bid, a non-vulnerable West made the pre-emptive overcall of three diamonds, to deprive North-South of bidding space. North, not knowing what to bid although he had a good hand, elected to pass since South would bid again (North, of course, didn't know that South's best suit was spades). East, almost invariably, leaped to five diamonds. It now became almost impossible for North-South to arrive at a grand slam.

The top result was achieved by the South player who opened the bidding with six spades. From North's position, he knew that his club ace figured to be worthless. But if South could bid six spades all by himself when missing the king of spades, then that card rated to be the 13th trick. So North bid seven spades.

WORDY GURDY

BY TRICKY RICKY

Every answer is a rhyming pair of words (like FAT CAT and DOUBLE TROUBLE), and they will fit in the letter squares. The number after the definition tells you how many syllables in each word. To win $10, send your original rhymes with your definitions to this newspaper. All entries become the property of UFS, Inc.

1. Disarray in S.E. Asia (2)
2. Iberian precipitation (1)
3. Talking bird from Peking (2)
4. Ecstasy in The Alps (1)
5. Wool from Athens (1)
6. Nordic entrance (2)
7. So. American country, lady of "Grease" (4)

Thanks and $10 to Hania Younis of Greenville, MI for #5. Send *your* entry to this newspaper.

ANSWERS: 1. LAOS CHAOS 2. SPAIN RAIN 3. CHINA MYNAH 4. SWISS BLISS 5. GREECE FLEECE 6. NORWAY DOORWAY 7. BOLIVIA OLIVIA

©1978 United Feature Syndicate.

9-28

LITTLE PEOPLE'S PUZZLE

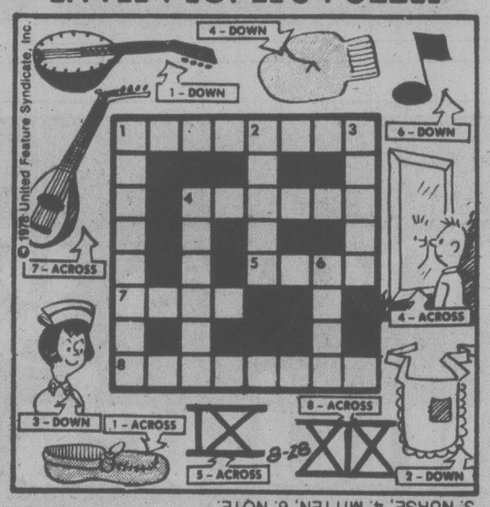

ANSWERS: ACROSS — 1. MOCCASIN, 4. MIRROR, 5. NINE, 7. LUTE, 8. NINETEEN. DOWN — 1. MANDOLIN, 2. APRON, 3. NURSE, 4. MITTEN, 6. NOTE.

CRYPTIC CROSSWORD

ANSWERS TO FRIDAY'S PUZZLE

ACROSS	22 Aster	5 Merry
7 Oberon	23 Reputed	6 Islet
8 Waters	24 Galley	9 Statutory
10 Thought	25 Deacon	14 Hearted
11 Dirge	**DOWN**	15 Justice
12 Nail	1 Footing	16 Pending
13 Stout	2 Deposit	19 Barge
17 Debts	3 Rough	20 Still
18 Sure	4 Eardrum	21 Upper

CLUES

ACROSS

1 Not keen to be interviewed, which is difficult to understand (4,2,3)
8 Have now reformed (3)
9 Doubt about a booking? (11)
11 Stretches between bends (7)
12 Right name (5)
13 You've not been going straight if you have to make this up (6)
15 Sends for intructions (6)
17 Subject to select endlessly (5)
18 They've mastered the art of eating out (7)
20 An unfair comparison (2,4,2,3)
22 Stray from the proper road (3)
23 It makes one admission after another (9)

DOWN

2 Variety of pea that's a good climber (3)
3 It's light to carry (5)
4 Not much of a press, perhaps (6)
5 Note the winner of a possession order (7)
6 In spite of it, all the more (4-3-4)
7 Gets bigger, though all screwed up (9)
10 Dramatist keeps a share — quite wrongly (11)
11 It reveals changes in members of the family (9)
14 Tale a hundred tell (7)
16 Bad security risk in the financial world (6)
19 Form of social distinction (5)
21 Not being well, I will be concise (3)

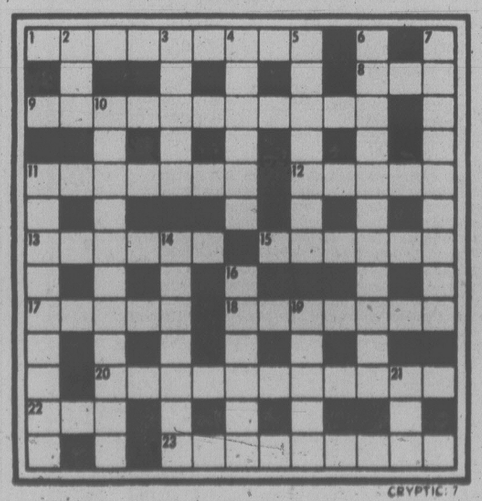

SOLUTIONS TUESDAY

YOUR HOROSCOPE

Astrological Forecast for Tuesday, August 29
By Sydney Omarr

ARIES (March 21-April 19): Accent on completion of transaction. Reach beyond the superficial. You get more recognition responsibility and opportunity to earn more money. Key is to have basic material available — and to be thoroughly familiar with it. Libran figures prominently.

TAURUS (April 20-May 20): Accent on new ideas, greater latitude to carry out creative endeavors. Leo, Aquarius persons figure prominently. Short trip, relatives, pertinent messages crowd your scenario. You are paid special compliment by member of opposite sex.

GEMINI (May 21-June 20): Count your change, check quality of merchandise. You don't get what you pay for unless you insist. Know it and act accordingly. Follow through on hunch. Deal with Aquarius, Cancer persons. Former "teacher" is back on the scene.

CANCER (June 21-July 22): Lunar cycle high — diversify, experiment, make contacts, exploit popularity, display charisma, turn on charm. You're a winner! Gemini, Sagittarius persons figure prominently. Accent originality, independence — welcome chance to express and love.

LEO (July 23-Aug. 22): Look behind the scenes, obtain information which has not been "volunteered." Aquarius, Scorpio, Taurus persons figure prominently. Be specific about details — be sure promises amount to more than whispers of sweet nothings.

VIRGO (Aug. 23-Sept. 22): Spotlight significant changes, interesting relationships. Express creative, imprint your own style. Member of opposite sex cares and you'll be aware of it. Some of your fondest hopes, wishes can become realities.

LIBRA (Sept. 23-Oct. 22): You get chance to "reach" key people. Accent on promotion, honors, accolades from peers. Taurus, Scorpio persons figure prominently. Family reunion could be in picture. You win with diplomacy. Avoid forcing tactics.

SCORPIO (Oct. 23-Nov. 21): Accent on travel, communication, spiritual values, fantasies. Pisces, Virgo persons figure prominently. Aura of romance is present. What seems gone forever may be just around the corner. Faith is tested. You'll emerge victorious!

SAGITTARIUS (Nov. 22-Dec. 21): Emphasis on investments, savings program, commitments concerning money. Partner or mate is more involved than usual. Capricorn, Cancer figure prominently. The number 8 also is in picture. What you do, you do all the way. Relationship is intensified.

CAPRICORN (Dec. 22-Jan. 19): Review procedures, promises — draw back for purpose of going forward at stronger pace another day. Accent on legalities, rights and permissions, ties of a permanent nature. One who "cares" says let's tie a knot.

AQUARIUS (Jan. 20-Feb. 18): Glimmer of hope replaces gloom. Routine becomes more of a channel for creative enterprise. Leo is in picture. You'll feel stronger, more optimistic. Spotlight on work and health, getting relative to see things your way.

PISCES (Feb. 19-March 20): Get going with creative changes — be a self-starter. Hunch is on target. Know it and exhibit confidence. Love, timely changes make this a challenging, rewarding day. Cancer, Aquarius persons figure in scenario — so does the number 11.

IF AUGUST 29 IS YOUR BIRTHDAY you are teacher-philosopher, analytical, dynamic, dramatic, emotional and you suffer when you gulp your food. You are intuitive, capable of analyzing problems, of making valid deductions. Cancer, Capicorn and Aquarius persons play important roles in your life. September could be your most significant month of 1978, a year of business, responsibility, emphasis on commitment, marriage, addition to family.

FUN WITH FIGURES

By J.A.H. Hunter

"We didn't start level, Mom," said Keith. "Doug had a bit more than me."

Mary smiled. "And you played only two games? You were lucky to win."

"I only won a dime," the boy replied. "Each game the loser had to pay the winner. The first game I paid Doug half what I had, and the second game he paid me 25 cents. So I ended up with 1 cent more than him."

How much did each start with?

(ANSWER TOMORROW)

Friday's answer: The number was 7142.

386-2121
Monday through Friday 8 a.m. to 6 p.m.
Saturday 8 a.m. to 5:30 p.m.

CLASSIFIED ADVERTISING

Vancouver Island's Largest Shopping Centre in Print

386-2121
Monday through Friday 8 a.m. to 6 p.m.
Saturday 8 a.m. to 5:30 p.m.

CLASSIFIED RATES ADVERTISING

All rates quoted are for insertion in both the Daily Colonist and Victoria Times.
Single Paper rates available on request.

REGULAR CLASSIFIED LOCAL RATE PRIVATE PARTY ONLY
10 word minimum
1 or 2 days
14c per word per day
3 to 5 consecutive days
11.50c per word per day
6 consecutive days or more
9.50c per word per day

All real estate, mobile home, rental and business advertising is considered to be commercial advertising and will be charged for accordingly.

REGULAR CLASSIFIED LOCAL RATE COMMERCIAL ADVERTISING
10 word minimum
1 or 2 days
18c per word per day
3 to 5 consecutive days
14.50c per word per day
6 or more consecutive days
12.50c per word per day

SEMI-DISPLAY LOCAL RATES
Any advertisement which varies from 6 pt. regular classified style shall be considered semi-display 14 agate lines per column inch
1 or 2 days
65c per agate line per day
3 to 5 consecutive days
58.50c per agate line per day
6 or more consecutive days
52c per agate line per day

NATIONAL AND OUT OF PROVINCE RATE
Regular Classified 18c per word
Semi-Display 70c per agate line
14 agate lines per column inch

BIRTH NOTICES
Up to 30 words $3.75
Each additional word 14c

DEATH NOTICES, MEMORIAL NOTICES AND CARDS OF THANKS
56c per count line per day
3 consecutive days
48.50 per count line per day

PRIVATE BOX NUMBERS
$3.25 except Help Wanted Advertisement, $5.00 which includes a Position Filled Advertisement.

Contract rates for local businesses available on request.

CLASSIFIED ADVERTISING COPY DEADLINES

REGULAR CLASSIFIED advertising may be placed in The Daily Colonist up to 5 p.m. the day prior to publication and in the Victoria Times up to 6:00 p.m. the day prior to publication.

SEMI-DISPLAY advertising may be placed in The Daily Colonist up to 12 noon the day prior to publication and in the Victoria Times up to 4 p.m. the day prior to publication.

CLASSIFIED SERVICE FOR DUNCAN COWICHAN VALLEY AND CHEMAINUS

Classified Ads phoned in to our Duncan office before 3:30 p.m. will appear in the following day's papers.

746-6181

TERMS OF PUBLICATION

F.P. Publications (Western) Limited shall not be liable for non-insertion of any advertisement beyond the amount paid for such advertisement.

In the event of error occuring the liability of F.P. Publications (Western) Limited shall not exceed the charge for the space actually occupied by the item in question.

All claims on error in publication shall be made within 12 hours thereafter and if not made shall not be considered. No claim will be allowed for more than one incorrect insertion not for errors not affecting the value of advertisement.

All estimates of cost are approximate. Advertisers will be charged with space actually used.

All advertising copy will be subject to the approval of the Victoria Press, who reserve the right in its sole discretion to classify, reject or insert copy furnished.

All advertisements must comply with the British Columbia Human Rights Act. This act states no advertisement may state or imply a preference, limitation or specification on the basis of an applicant's race, religion, colour, marital status, ancestry, place of origin, age, or sex (unless the matter relates to the maintenance of public decency AND prior approval has been obtained through the Human Rights Branch).

While every endeavor will be made to forward replies to box numbers to the advertiser as soon as possible, we accept no liability in respect of loss or damage alleged to arise through either failure or delay in forwarding such replies, however caused, whether by negligence or otherwise.

NOTICE OF COPYRIGHT

Full complete and sole copyright in any advertisement produced by F.P. Publications (Western) Limited is vested in and belongs to F.P. Publications (Western) Limited, provided, however, that copyright IN THAT PART AND THAT PART ONLY of any such advertisement consisting of illustrations, borders, signatures or similar components which is, or are, supplied to Victoria Press by the advertiser in the form of reproduction proofs, velox, engravings, etc., and incorporated in said advertisement shall remain in and belong to the advertiser.

BUSINESS OFFICE HOURS

Monday to Friday
8:30 a.m. to 5 p.m.

Mailing Address:
Victoria Press
P.O. Box 300
Victoria, B.C.
V8W 2N4

PHONE DIRECT
386-2121
TO PLACE YOUR CLASSIFIED ADVERTISEMENT

CLASSIFICATION INDEX

VITAL STATISTICS
1 Births
8 Cards of Thanks

THE FOLLOWING SEVEN CLASSIFICATIONS ON THE LAST PAGE OF CLASSIFIED
305 Deaths and Funerals
308 Cards of Thanks
309 In Memoriams
310 Funeral Directors
311 Monumentals
312 Florists
313 Miscellaneous

NOTICES
14 Announcements
15 Coming Events and Meetings
16 Catering, Banquets and Reception Rooms
17 Restaurants
18 Places to Visit
20 Lost and Found

EMPLOYMENT
21 Help Wanted — General
22 Office Help
23 Skilled Trades
24 Sales Persons and Agents
25 Teachers
26 Part Time—Temporary Help
28 Employment Service
30 Situations Wanted

BUSINESS SERVICES AND DIRECTORY
36 Business Services and Directory

PERSONAL SERVICES
38 Travel
33 Bands, Musicians and Orchestras
34 Pre-Recorded Music
40 Business Personals
42 Education
43 Dancing
71 Music Teachers
39 Personals
32 Trade Schools

MERCHANDISING
83 Aircraft
117 Antiques and Arts
78 Bicycles
80 Boats and Marine
65 Building Supplies
93 Cameras, Supplies and Photo Finishing
127 Chicks, Poultry, Hatching Eggs, Supplies
101 Childrens Miscellaneous
135 Farm Implements
60 Fuel
97 Furniture
120 Garden Supplies
99 Groceries, Meats and Produce
170 Heavy Equipment and Machinery
128 Livestock, Supplies and Events
100 Miscellaneous for Sale
103 Miscellaneous Wanted
109 Miscellaneous to Rent
77 Motorcycles
70 Musical Instruments
125 Pets and Supplies
96 Ranges, Stoves and Furnaces
92 Sporting Goods
81 Sailboats
115 Swaps
63 Timber
98 TV, Stereo, Radio Sales and Service
112 Wanted to Rent, Miscellaneous
116 Coins and Stamps

AUTOMOTIVE
155 Automobile Financing and Insurance
164 Auto Body and Painting
162 Auto Repairs, Service and Towing
168 Campers, Trailers and Motor Homes
166 Cars and Trucks Wanted
150 Cars for Sale
151 Sports, Import Cars
148 Lease Vehicles
169 Mobile Homes and Parks
149 New Car Directory
160 Parts, Accessories
158 Tires
154 Trucks, Buses and Vans
156 U-Drive and Auto Washing

ACCOMMODATION
185 Convalescent and Rest Homes
175 Hotels
178 Summer Homes, Cottages and Resorts
181 Tourist Accommodation

RENTAL
201 Apartments to Rent, Furnished
200 Apartments to Rent, Unfurnished
202 Furniture to Rent
203 Apartments Wanted
206 Duplexes to Rent
207 Duplexes Wanted to Rent
215 Halls, Warehouses, Stores and Offices to Rent
197 Housekeeping Rooms to Rent
199 Housekeeping Rooms Wanted
211 Houses to Rent, Furnished
210 Houses to Rent, Unfurnished
212 Houses Wanted to Rent
190 Room and Board
191 Room and Board Wanted
193 Rooms to Rent
194 Rooms Wanted
204 Shared Accommodations

FINANCIAL
155 Automobile Financing and Insurance
233 Mortgage Loans and Insurance
234 Mortgages for Sale
230 Personal Loans and Insurance
235 Wanted to Borrow

REAL ESTATE
280 Acreage for Sale and Wanted
240 Business Opportunities
241 Business Opportunities Wanted
247 Commercial or Industrial Properties
258 Condominiums
253 Country Homes and Properties
270 Exchange Real Estate
290 Farms for Sale and Wanted
263 Garages for Sale, Rent, Wanted
293 Gulf Island Properties
250 Houses for Sale
265 Houses Wanted to Buy
295 Listings Cancelled
268 Listings Wanted
271 Lots for Sale
294 Mainland and Out-of-Province Properties
273 Property for Sale
274 Property Wanted
244 Revenue Property
245 Revenue Properties Wanted
285 Up-Island Properties
256 Waterfront Properties

SUBSCRIPTION RATES

Wherever carrier service is maintained, $4.00 per month.
By mail — Vancouver Island and Gulf Islands, $6.00 per month, $17.50 per 3 months, $35.00 per months, $70.00 per year. Rest of Canada, $7.00 per month, $20.00 per 3 months, $40.00 per 6 months, $80.00 per year.
Outside Canada, $18.50 per month, $220 per year.
BY MAIL
Saturday Times Only
Sunday Colonist Only
Canada, 60 cents per copy, $30.00 per year.
Outside Canada, $1.00 per copy, $50.00 per year.

CIRCULATION REPRESENTATIVES

Duncan, Chemainus— Mr. HILTON HOLT	746-6181
Nanaimo	753-2766
Lake Cowichan	749-6206

United States Representatives
LANDON ASSOCIATES INC.
New York, Chicago, Southfield, Atlanta, Boston, San Francisco, Los Angeles, Philadelphia, Rochester, Cleveland, Charlotte, Cincinnati, Syracuse, Hamburg, Williamstown, Clinton, Memphis, Levittown, Raleigh.

PAGE REPRODUCTIONS OR MICROFILM COPIES OF COMPLETE PAPERS AVAILABLE FOR ALL PAPERS PUBLISHED PHONE 382-7211, LOCAL 276

1 BIRTHS

WALTON — Born to Diana (nee Pearce) and Ken, a son, Scott Kenneth, 7 lbs. 11½ ozs., on August 23, 1978. Thanks to Drs. Skaret and, Hunt and maternity staff at Royal Jubilee Hospital (insured).

DEATH and FUNERAL ANNOUNCEMENTS DIRECTLY FOLLOWING CLASSIFIED

14 ANNOUNCEMENTS

MAJORETTE—DRUM CORPS
South Van Isle Lions Parade Corps are now recruiting new members. Beginners and experienced twirlers and drummers. For further information call 386-8074 evenings

T5 COMING EVENTS and MEETINGS

BASEBALL BINGO TUESDAY
Victoria Curling Club
1952 Quadra St.
Early Bird 7 p.m.
GAMES $50-$300
5 Extra Games
$600-$800
Baseball Car
DRAW 8:30 P.M.
THIS TUESDAY
Free bus, Baseball for Youths.

ATHLETIC BINGO
Wednesday
VICTORIA CURLING CLUB
Early Bird 7 p.m.
NO GAME
Less Than $50
GAMES OF $80, $100, $200 OR MORE
20th GAME
$300
ONE YEAR'S FREE BINGO to first single winner in second half.

Gorge Soccer BINGO
EVERY MONDAY
ST. JOSEPH'S HALL
745 W. BURNSIDE
FIVE EARLY BIRD GAMES 7 P.M.
and Bonus Games
NO GAME UNDER $20
Plus Min. Jackpot $100
5 Extra Games

NON-STATUS INDIANS BINGO
Every Monday
ESQUIMALT LEGION
MOLLARDS ROAD
Early Bird 6:45 p.m.
20 Main Games
5 Extra Games
Free Bus Into Town
After Extra Game
Also Free Bus leaving Langford across from Westwinds, at 6:15 p.m., returning after extra games.
EVERYONE WELCOME!

BINGO
RE-OPENS WITH A BANG
WHERE: Juan de Fuca Senior Citizen's Centre
ADDRESS: 1767 Island Highway
WHEN: Wed., Sept. 6, '78.
COZY — COMFORTABLE — AIR CONDITIONED
UNLIMITED PARKING
Early Birds — 7:00 p.m.
Regular Games — 7:30 p.m.
BRING A FRIEND
MEET A FRIEND
EVERYBODY WELCOME

OAK BAY MINOR SPORTS BINGO
EVERY MONDAY
Early Bird 7 p.m.
Regular and extra games
SENIOR CITIZEN HALL
1442 MONTEREY

BOWLERS
Any age, size, shape or sex, join one of our fun leagues. Ladies morn. and afternoon. Mixed nite leagues. O.A.P. day time league. Youth day time. Enter as a team or individually, at either of our locations 1225 Esquimalt Rd., Victoria or Miracle Lanes, 9842-3rd St., Sidney. Phone 384-9423.

VIC WEST SOCCER BINGO
Every Monday
Early Bird Game 6:45
Regular Games 7:15
Old Age Pensioners Hall
Government Street

HALF PRICE END OF SUMMER sale on all clothing, August 26th to September 2nd, St. Vincent de Paul store, 840 View St., 9 to 5 p.m. Monday to Saturday. 382-3213.

16 CATERING, BANQUETS and RECEPTION ROOMS

GEORGE'S BAVARIAN BANQUET FACILITIES
1021 Pandora 383-7121
INTERNATIONAL CUISINE
3 DINING ROOMS AVAILABLE
SMALL OR LARGE PARTIES
UP TO 150 SEATING CAPACITY
ENTERTAINMENT AVAILABLE ON REQUEST

BLACK PRINCE CATERING (1976) Ltd., 655 Douglas St. 388-4484. For all your catering needs in our roof top Queens Reception Room or on your premises.

20 LOST and FOUND

LOST: BLACK AND WHITE FEmale Siberian Husky, from Cobble Hill Road area. Answers to name of 'Sneaa'. Any information of her whereabouts please phone 743-9664. Reward.

LOST: SUNDAY, AUGUST 20, lady's Bulova watch at Island View Beach. Finder please call 477-2594. Great sentimental value. Graduation Gift, reward.

BIRD MISSING IN THE FAIRfield area, Greater Sulphur crested cockatoo pure white with yellow crest answering to "Joe." Reward offered for information leading to his return. 595-2612.

LOST: GREY AND BLACK striped tabby cat, neutered male, Gerry, between James Bay and Oak Bay, please call 592-1755 or 388-5165.

REWARD. LOST, MAN'S GOLD small diamond wedding band, Sunday, August 13, Tillicum-Burnside area. Please contact 479-3529 ask for Greg or Sherry.

LOST: INDIAN CARVED GOLD ring. Name of artist P. Janze inside band. Near bus depot or Beacon Hill Park. Reward. 479-2696.

LOST: SABLE SCOTTISH COLlie, 6 years old, "Brandy". Lassie type. Glen Lake-Langford area. Reward. 474-1794, 478-2018.

HAS ANYONE SEEN SASSY, AFfectionate cat: Long-haired, ginger with white front. Strayed from 182 Beach three weeks ago. 598-3554.

LOST — BLACK READING glasses in black case, Cadboro Bay, Sinclair Rd. area. Reward. 477-1790.

LOST: 4 MONTH OLD BLACK male kitten, part Persian, 6 toes on one paw. Fairfield area. 382-0808.

LOST: AUGUST 22, NEAR Ogden Point, our small spayed female cat, Spooky. Black with scattered white hairs. 383-4550.

FOUND: VICINITY COLWOOD, Friendlywell kept 2 toned, brown small dog, with long black tail. 478-8473.

LOST — BLACK-WHITEorange-brown, 3-month-old female kitten, View Royal area. Reward. 479-5196.

LOST: 12' PLYWOOD RUNABOUT, marine blue, Gordon Head-Cordova Bay area. 477-4217.

FOUND: TORTOISESHELL KITin the Quadra-Kings area, 382-4085, 4085, 384-7650.

LOST: 2-year-old yellow Labrador, male. Craigflower-Admirals area, reward offered. 385-4024.

LOST: VICINITY OF GORGE and Gov't, brown wallet, reward. 475-2912.

LOST PAIR OF WHITE AND gold shoes. Old West Saanich Road. 592-7230.

LOST CAMERA, OLYMPUS OMI near Meatmarket on Yates. Thursday. Reward. 595-0867.

LOST AUGUST 24TH, LADIES gold Bulova watch, Quadra-Hillside or downtown area. 382-0735.

LOST MALE TABBY CAT, 5 months old, Millgrove and Harriet area. 383-9051.

LOST: LONG-HAIRED TORTOISE shell female cat, Waddling Dog area. 652-4778.

21 HELP WANTED GENERAL

ADVERTISEMENTS IN THIS CLASSIFICATION MUST COMPLY WITH THE BRITISH COLUMBIA HUMAN RIGHTS ACT

ESQUIMALT AND VIEW ROYAL

An opportunity exists in the above areas to earn between $60 to $130 per month by having your own Daily Colonist paper route. For approximately 1 to 1½ hours in the morning you can have a regular income. Early morning delivery allows you ample time for other activities. For further information please contact Mr. Fox, Colonist Circulation Dept., 383-4111.

SPECIAL FOSTER HOME

required for "Robbie", an older teenager requiring close supervision, patience and direction. "Robbie" is a pleasant looking boy who enjoys sports and bike riding. He is upset by tension and confusion. Without supervision he will sometimes run off. Support services will involve a social worker to provide support to the family caring for "Robbie" and a family aide who will help "Robbie" acquire social and job skills. Special rate of $300 per month plus regular maintenance rate. For more info: Call Donna Gaw 598-5121 Ministry of Human Resources, Capital Region.

ARCHITECTUAL DRAFTS PERSON

Required for permanent position, minimum 5 years Canadian experience. Must be capable of working without supervision. Salary to be commensurate with experience.

Prime Personnel
302-1070 Douglas St.
385-7012

FASHION TWO TWENTY

Requires part-time and full-time Beauty consultants for expanding company. Must be pleasant and mature. No experience necessary. Training provided if you qualify. For interview appointment call 474-1612 between 10 and 2.

WANTED

Person to live-in and help with light care of woman confined to bed, and prepare some meals. Free room and board, and salary possible for right person. Pensioner or woman and child acceptable. Call 595-4397.

EXPERIENCED PART TIME waiter or waitress, evening hours, in Sidney. Apply in person, 2558 Bevan Avenue.

WANT TO BE A MODEL? ALL ages. For more information call 385-5059, 2 p.m.-6 p.m., Monday-Friday.

HAIR STYLISTS WANTED, TOP wages, good working conditions, full or part-time. 385-3641, 385-6621. All replies confidential.

WANTED: EXPERIENCED INSUlator, new construction or re-insulation, phone 384-9775 between 6 and 8.

RELIEF PRIVATE CHAUFFEUR, 4 weeks, class 4 B. C. license, clear driving record. Victoria Press Box 870.

CHAMBERMAID. PART TIME, must work weekends. $3 minimum wage. Apply mornings, Carol Motel, 21 Gorge Road East.

RELIABLE SITTER WANTED, approx. 3-6 evenings per month and the occasional Sunday afternoon. $1.10 per hour. Central Saanich. 652-2156.

URGENT! BABYSITTER NEEDed for days and evenings. James Bay. 382-1546.

EARN EXTRA MONEY IN spare time. Call 385-4015.

21 HELP WANTED GENERAL

WESTCOAST SAVINGS CREDIT UNION

OPPORTUNITIES

Westcoast Savings is one of Canada's largest and fastest growing credit unions, with assets of 185 million and 30,000 members. Westcoast's enthusiastic management team has created the following positions to achieve their projected growth. Individuals with high levels of competence, energy and experience are required.

BRANCH MANAGER OAK BAY VILLAGE

Due to growth, our 2nd branch in the Oak Bay area will open in Oak Bay Village in November. We will be accepting applications for this position up to August 30th, with interviews following.
The successful candidate will be responsible for branch staffing, administration, operation, growth and control. High emphasis is placed on interpersonal skills and the ability to provide leadership and supervise branch personnel, insuring the highest level of service to our members. A minimum of 6 years credit union, bank or trust company experience is a prerequisite. Salary commensurate with experience. Application to Terry Audette.

DEPOSIT MANAGER

Branch administration, operation and control are this position's basic responsibilities. High emphasis is placed on interpersonal skills and the ability to supervise deposit personnel to insure a high standard of service. A minimum of 3 years bank, trust company or credit union experience is prerequisite. Salary commensurate with experience. Applications to Grant Hilliard.
Please send resume in confidence to: Westcoast Savings Credit Union, Head Office 1005 Cook St., Victoria, B.C. V8V 3Z6.

LOANS OFFICER RECEPTIONIST

West Coast Savings innovative loans division has an opportunity for a loans officer receptionist. Applicant should have consumer lending experience and mortgage experience would be an asset, typing of at least 60 w.p.m. and pleasant telephone manner is essential. Orientation will be given. Salary commensurate with experience. Applicatons to Tedd Wright, 1234 Esquimalt Road.

SECRETARY-RECEPTIONIST

West Coast Savings head office is expanding. We need an experienced secretary-receptionist who is a competent typist of at least 60 w.p.m. The person should have an excellent telephone manner, and have the ability to expand with this challenging position. Applications to Mike McDonald, 1005 Cook St., Victoria.

WOMEN, MEN OR STUDENTS
Pleasant Phone Work
No Experience Necessary
Full Or Part Time
9-2 or 4-9
Hourly Wage Plus!!
Apply
Shopping Spree
201-727 Johnson St.
between 9-5

CARETAKER REQUIRED

This 30 suite block needs considerable upgrading.
A bonus incentive system will make the effort worthwhile for the right couple. Apply stating previous experience and qualifications to Victoria Press, Box 874.

SUPERVISOR

required for Campbell River Achievement Centre for the handicapped. Responsible for development, direction and co-ordination of programs for mentally handicapped adults. Experience required in the field of mental retardation and managerial and clerical aspects of operating a centre. Salary negotiable, based on experience and education. Written applications only — Victoria Press Box 859.

APARTMENT MANAGER-JANITOR

45 suites, Esquimalt. This position requires a strong, mature couple who consider themselves professional (live-in) managers. People who do not have experience need not apply. Must be able to handle the challenge of a building that needs firm control. Some maintenance — painting, general cleaning and gardening. We are prepared to pay a high salary plus bonuses to the right people. Concord: 388-5332.

BUILDING MANAGER

Capable also of supervising janitorial staff. Must be fully experienced in all phases of janitorial services and experienced in supervision of commercial building maintenance. The man we seek must be a self starter of neat appearance, well spoken and capable of further expanding established business. This is an interesting and responsible position. Reply to Victoria Press Box 842.

BUILDING MGR.

required immediately for 46-suite apartment. Very little yard work in this quiet building. Most suites have excellent water views from this Esquimalt location. Call Bill Middleton at Seasoray Properties Ltd., daily 9-11, 386-3124.

EXPERIENCED STORE DETECtives required for local security firm, applicants must be bondable, own transportation and have personal business references. Apply in person, 203-493 Burnside Rd. E. 10 a.m.-4 p.m. Monday and Tuesday.

TELLER WITH PREVIOUS banking experience required at The Bank of B.C. 752 Fort St. Excellent working conditions. Please apply in person to Olive McDonnell.

REQUIRED IMMEDIATELY full time, live-in companion for elderly lady. Please apply in writing to Post Office, Box 548, Victoria.

DAYCARE FOR 3-YEAR-OLD and first grader, 10-6, close to Colwood Elem. Please phone after 5, 478-9139.

MATURE SITTER FOR 8-YEARold after school and Saturdays, Obed-Tillicum area. 385-4895, after 6.

HOUSEWIVES, RETIRED PERsons, and university students, earn $5-$8 per hour placing catalogues, and picking up orders. 384-9249.

FULLY EXPERIENCED SEWING teacher for permanent part-time for local retail store. Apply Victoria Press, Box 758.

WANTED EXPERIENCED AUtomotive parts person. Wholesale and retail. Apply P.O. Box 1173 Victoria, B.C.

EXPERIENCED SERVICE STAtion attendant, neat in appearance. Apply B. Madsen Motors Ltd., 2691 Sooke Road.

WANTED: BABYSITTER FOR week days and weekends. Phone after 3 p.m., 384-9558.

EXPERIENCED WAITERwaitress. Apply in person, Pat Cat Restaurant, 622 Yates.

MATURE, EXPERIENCED PERson over 20 for female rest home. References. 384-4555.

OCCASIONAL DAY SITTER needed, my home, Gorge area. 382-0132.

21 HELP WANTED GENERAL

REGIONAL DISTRICT OF COMOX-STRATHCONA WATERWORKS FOREMAN

Required immediately working foreman to perform duties of maintenance, repair and minor installations for a major supply system for Comox Valley. Will also be responsible for upkeep of numerous rural water distribution systems under regional district jurisdiction.

Applicants must be fully conversant with all phases of waterworks systems including water treatment pumps and control system maintenance and pipeline installations.

This is a salaried position which requires standby duties. Salary range for 1978 — $16,900-$20,600. All benefits including superannuation, health, dental, life insurance are available.

Applicants should apply in writing including a resume of their qualifications and references to:

L. J. Hurley,
Supervisor of Field Services,
Regional District of Comox-Strathcona,
4795 Headquarters Road,
Courtenay, B.C. V9N 5W3

COMMUNITY SERVICES WORKER
Salary: $1273 per month
Location: Victoria

Under the direction of the Regional Manager, the successful candidate will work with our Vancouver Island team performing a variety of Housing Allocation and Community Relations duties. Responsibilities will include home visits, interviewing and selecting applicants for rental housing according to a point score method, maintaining allocation activity reports, implementing community relations programs, maintaining working relations with community resources and acting as a liaison between staff, residents and these agencies; other related duties.

Preferably a post-secondary degree or diploma in the Social Sciences plus two year work related experience. The successful candidate must have a valid B.C. driver's licence and reliable vehicle.

Send hand written applications, plus copies of resume, and references to B.C. Housing Management Commission, No. 201 — 2440 Douglas Street, Victoria, B.C. V8T 3L5, by August 31, 1978.

OAK BAY PARKS AND RECREATION CENTRE HOST

The Oak Bay Recreation Centre requires a mature and responsible individual to work in the capacity of Centre Host. This person must be friendly, outgoing and able to establish and maintain a warm and congenial atmosphere in the Centre. Individual initiative and independent judgement are required due to the nature and variety of tasks this person takes on. As well as welcoming program participants and keeping the physical environment clean and tidy by carrying out light maintenance tasks this person must also ensure that Recreation Centre guests maintain the guidelines that have been set down for the citizens' benefit.
A flexible schedule, involving evening and weekend work with approximately 30 hours per week should be expected for this part-time position. Wages will be $4.75-$4.50-hour.
Please submit application and-or resume by September. 8th, 1978 to:
Mr. Wm. M. Johnson
Program Director
Oak Bay Parks
and Recreation
1975 Bee St.
Victoria, B.C.
V8R 5E6.

SEATTLE To $25,000

The Seattle area is booming and we are recruiting engineers (HVAC, electrical, industrial), purchasing and EDP salaries are up to $25,000 and benefits. Send resume in confidence to:
Gary Walker,
Snowy Recruiters,
1415 Fifth Avenue,
Seattle, Wa., 98171,
or phone 206-622-6136 for an Interview Monday, September 4, between 9 a.m. and 1 p.m. at the Oak Bay Beach Hotel.

WANT A SUMMER JOB NEXT YEAR?

Naval Reserves train part-time with pay during the winter and full-time during the summer for most trades. If you are a Canadian citizen between the ages 17-25, physically fit and willing to do something interesting, contact your local Naval Reserve Unit, HMCS MALAHAT at 385-7045.

THE FERNWOOD COMMUNITY Homemakers Service requires mature man and women to provide in home care on an hourly rate of $4 per hour. Full or part-time work. For more information call 386-0521, from 11 a.m.-3 p.m. Mon. thru Fri.

REQUIRE BABYSITTERhousekeeper for my 16 month old girl, must be reliable, and loving. References required. Live-in or days only at my home. Salary negotiable. Phone L. Shense 384-8032 days, 385-6258 nights.

EXPERIENCED NPA FOR drugstore dispensary. Full time position. Typing necessary. Must have pleasant personality. For interview call Judy, 595-5111 Tuesday 10-4.

URGENTLY REQUIRED: RELIable person who is flying back to Halifax, to accompany two well behaved children, 4 and 8. Remuneration. Call after 6, 595-8759.

WORKING MOTHER SEEK BAbysitter half days for 5 year old starting school September 6th. Cambus View, Gordon Head area, 721-5382.

WANTED: EXPERIENCED truck driver with class 3 licence, 30 years of age or older. Non-smoker for warehouse work and food delivery. 658-5527 after 8 a.m.

WANTED: RADIO "JINGLE" salesman, full or part-time. Commissions to $25,000 a year. Victoria Press, Box 880.

RELIABLE, LOVING SMALL family who would like 14 month old girl, 8-4 weekdays for working mother. 384-2532.

WANTED COLLEGE OR UNIversity student for occasional babysitting. Cook-Pembroke area. 386-9858.

MATURE PERSON TO CARE for 10 and 6 year old boys, in Esquimalt area. Hours 7-8:30 and 3-4:30. 385-2264.

WANTED AFTER SCHOOL CARE for 6 year old boy. Beginning September 5. Walking distance Willows School. 592-9794.

MATURE, LOVING BABYSITTER for 2 boys, 9 and 4. 7:30-4:30, Monday to Friday. Northridge-Marigold area. 479-7782.

GOOD WAGES AND GOOD HOME for companion housekeeper for mobile lady, Oak Bay; references. 592-2695.

21 HELP WANTED GENERAL

HOUSEWIFE PENSIONER OR SENIOR STUDENT

A profitable Colonist route is coming available. This route is apartment delivery in the JAMES BAY AREA. Monthly profits of, approximately $250 for two hours of your spare time in the early morning. The rest of your day is free for full time employment or other daily activities. An opportunity to have your own earnings or to augment your present income. Applicants for this profitable route must be thoroughly responsible with a means of transportation. Please call Mr. Lovestone or Mr. Ebner at 383-4111, Colonist Circulation for further information. This excellent opportunity will be coming open soon and won't last long.

BOYS, GIRLS ADULTS

A number of profitable Colonist routes will be available shortly in the following area:
Shelbourne-McKenzie Ave.
Cedar Hill-Cedar Hill X Rd.
Foul Bay-Oak Bay
Fort-Oak Bay
Profits range from $50-$150 per month and delivery involves 1-1½ hours each morning leaving the rest of the day free for school and other activities. An ideal way to supplement your income!
Phone: Colonist Circulation 383-4111
D. Hodgins or P. Gray

MARKET RESEARCH INTERVIEWERS WANTED

Door-to-Door interviewers needed for steady part-time work in Victoria. Mostly evening and Saturday. There is nothing to sell or demonstrate. Hourly rate and expenses paid. Applicants must be neat in appearance and speak English well. Car essential.
Reply to:
CANADIAN FACTS
5th Floor,
1112 West Pender St.
Vancouver, B.C.
V6E 2S1

HALF TIME BOOKKEEPER, REquired for James Bay Community Resources Board, able to do all bookkeeping procedures including payroll, accounts payable and financial statements. Submit written application and resume to Office Manager, James Bay Community Project, 435 Simcoe St. V8V 4T4. The deadline for applications Sept. 5th, at 4:30 p.m.

WARNING! WE WORK HARD and take an interest in our jobs, if that's not your bag please don't apply as Dick 360 operator. Prefer fully experienced but might consider training person with printing background. Write and tell us why you're right for this full-time position. Victoria Press Box 866.

I AM LOOKING FOR A PERSONable, energetic individual with transportation to housekeep and care for my 4 school-age childrenn. 2:30 to 5:30 p.m. daily, Mon. to Friday starting September 5th in my home, Martindale area, Central Saanich. Pleas call 652-2709.

MARKETING MANAGEMENT. Large established financial institution requires two Candidates to train with their organization. Starting income $10,000-$15,000 per year. Send resume to No. 680 - 1070 Douglas St., Victoria, V8W 2C4 or call Don Ballard 385-2751 for appointment.

EXPERIENCED LV-STEREO technician required. Must be personable and reliable and have a good knowledge of transistor circuitry. Third or fourth year apprentice considered. Reply in writing to Victoria Press Box 681.

GRAD NURSES

Urgently required for part time evening and night shifts. Apply to Sandringham Hopital, 1650 Fort St.

WANTED: LADY OVER 30 INterested in team housecleaning with one or two other ladies, once or twice weekly. Contracts and transport provided. $3.75 per hour, references. 384-8694 after 4.

NIGHT COOK REQUIRED AT James Bay Pizza Pieman. This is a full-time position, and we require a mature attitude and past cooking experience. Apply in person to 230 Menzies St.

DOWNTOWN HOTEL REQUIRES night auditor, will train suitable applicant, but prefer person with related experience. Phone 383-6333 between 9 and 5 or reply Victoria Press Box 855.

EXPERIENCED CLEANING people required, light cleaners, floormen and window cleaners. Write giving details of specialty with work experience history. Victoria Press Box 858.

LEDGER CLERK REQUIRED AT the Bank of B.C., 752 Fort St. Excellent working conditions. Please apply in person, to Olive McDonnell.

BABYSITTER FOR MY 2 CHILdren while I work, 3-4 days per week and weekends, your home. McKenzie school area only. 479-5255.

EXPERIENCED DISHWASHER wanted, minimum of 3 years experience, full time night shift, apply in person only to chef, 910 Gov't St. 386-7333.

"ADMINISTRATOR — EXPERIenced Property Manager and N.P. Seniors Housing — engineering background. Permanent or Paermanent part-time. Reply — Victoria Press, Box 782.

HOUSEWORK REQUIRED, 3 hours, every other week, Brentwood. Reasonable rates. Own transportation. Call 3-7 p.m., 652-5531.

MATURE BABYSITTER NEEDed to come into my home, for two-month-old boy. To start September 6, from 7:30-4:30, $10 a day. Must have references. 385-8446.

DAYCARE MOTHER NEEDED for two girls age 10 and 7 starting September 5th. Passmore Place, McKenzie School area. 479-5212.

EXPERIENCED CARETAKER for newer 40 suite apartment block. Near downtown. No children or pets. Please forward full resume to Victoria Press Box 876.

GUITAR TEACHER, ABLE TO instruct graded courses. Apply in person to Bernie Porter Music, 728 Caledonia.

BABYSITTER IN FAIRFIELD area, 2 days a week, for our 19 month old daughter. Must have child or children about the same age. 384-9938.

EXPERIENCED ADULT REquired for full-time childcare in Gordon Head home. Phone 721-5274 after 7 p.m. only.

PART TIME SALES CLERK FOR craft store, ability to work with stained glass is a necessity. Island Craft Supply, 384-0421.

4 HOUR SHIFTS AVAILABLE for guest attendants. Nurse aid experience a definite asset. Please apply in person, 336 Simcoe St.

NIGHT CLERK FOR DOWNTOWN hotel, Friday and Saturday nights only. Permanent employment. 386-2812.

HAIR STYLISTS WANTED. Apply Thomas Hair, 621 Johnson. 388-9318.

TEACHER DISCO, BALLET Part-time, Dancenergy, 1322A Government, 384-3841.

MATURE BABYSITTER FOR 2-year-old, on part-time basis. 477-7386.

SOUS CHEF REQUIRED FOR Qualicum Beach resort hotel. Apply to the Chef, 752-9238.

WANTED: DAYCARE FOR 2 boys 7 and 9, Gordon Head School area, 721-3947.

PERSON TO TRAIN AS POLISHer for jewelry manufacturer. Apply Victoria Press Box 752.

WANTED: GRAD NURSE FOR 3-11, 4 afternoons a week. Phone for appointment, 383-7814.

LOVING CARE NEEDED FOR 4 year old girl from 8:30-5 weekdays. Crease Ave. area. 385-4882.

WANTED: HOME SEWERS AND any-crafts. Victoria Press, Box 797.

FOUND AT JOHNSON AND HARrison, young male ginger cat. Call 721-3076 before 4 p.m.

21 HELP WANTED GENERAL

TO BUY OR TO SELL
AVON
CALL 384-7345
OPENINGS IN THE FOLLOWING AREAS:

Madrona	Leighton
McTavish	Hybury House
Richmond	Lansdowne
Central	Willows
Victoria	Sevenoaks
St. Patrick	Helmcken
Robertson	Quincy
Doncaster	Cedar Hill X Rd.
Keats	3rd St. (Sidney)
Lovat	Malaview
Tattersal	Leslie

Apts. On McKenzie

FRONT DESK CLERK, INcludes live-in manager's suite, prefer older couple with experience. Apply from 10-12 a.m., Oxford Castle Inn, 133 Gorge Road East.

APT. MANAGERS WANTED
We now have openings for reliable couples to manage small apartments under 20 units; ideal for a retired couple. 386-3281, 385-5292 weekends.

RETIRED PERSON WANTED TO caretake marina. Available at rent reduction, waterfront 3-bedroom house, or nice one-bedroom suite, and sub-lease remainder. On Cowichan Bay. 479-9844.

THE SHERWOOD PARK INN REquires waitress-waiter and bartenders. Full time position shift work. Apply in person only between 10-12 noon. 123 Gorge Rd.

RELIABLE CONSCIENTIOUS BAbysitter required immediately in my home. This is a pemanent daytime position, so no students, please. 598-6361.

COUPLE FOR LIVE-IN CAREtaking duties for Modern 58-Suite Block. Good location. Oct. 1, 1978.
385-3435

RELIABLE SITTER WANTED for days and evenings for 18 month and 2 month old girls on casual basis. My home only 386-1750.

RELIABLE BABYSITTER REquired for September 6th. My home, Goldstream area. Daytime position. 474-1534.

22 OFFICE HELP

ADVERTISEMENTS IN THIS CLASSIFICATION MUST COMPLY WITH THE BRITISH COLUMBIA HUMAN RIGHTS ACT

LEGAL

Our legal division is specifically designed to service the very special requirements of the legal profession. We are now recruiting for many firms located in all areas of the city. Your application with us will be handled in the strictest of confidence. If you have experience in corporate, conveyancing, litigation and general. Salaries range from $800-$1200 per month

26 PART TIME or TEMPORARY HELP

ADVERTISEMENTS IN THIS CLASSIFICATION MUST COMPLY WITH THE BRITISH COLUMBIA HUMAN RIGHTS ACT

EXPERIENCED, PART-TIME janitoress-janitor, must be bondable, able to work evenings with minimum supervision, have own transportation to downtown Victoria area. Also experienced part-time window-washer. Send resume to 825 Broughton St., or phone 385-5123.

PAN MUSICAN REQUIRES PERson for part time and weekend work as D.J. and M.C. Age 19-26. Must have good command of English and neat appearance. Training provided to the right person. Please send resume in your own handwriting to 3958 Blenkinsop Road, V8P 3P9.

PART-TIME EXPERIENCED banquet staff required, apply in person at The Red Lion Motor Inn, 3366 Douglas St., between Mon.-Fri., 12 to 2 only. No phone applications please. Mrs. M. Chan.

TENDER LOVING CARE needed for 10 month old girl, in comfortable Fairfield home. 1 or 2 mornings a week. $2 an hour. 382-2488.

EXPERIENCED CLEANING person, 5 hours, Tuesday and Friday. Permanent position. Royal Oak area. References required. Victoria Press Box 886.

RESPONSIBLE DAYCARE, MY home, Royal Oak Avenue, required Sept. 5. One child. Tuesday to Friday mornings. Reply P.O. Box 146, include references.

MR. MIKE'S RESTAURANT, 1827 Fort St., has part-time positions available, suitable to students, apply in person only.

AFTER SCHOOL CARE NEEDED for grade 1 girl, Torquay School area, 477-4719.

WANTED RETIRED BARBER for part-time work, 3456 Quadra Street.

CLEANING HORSE STALLS, mornings only, Cordova Bay area, 652-2444.

28 EMPLOYMENT SERVICES

ADVERTISEMENTS IN THIS CLASSIFICATION MUST COMPLY WITH THE BRITISH COLUMBIA HUMAN RIGHTS ACT

FOR YOUR EMPLOYMENT NEEDS

Drake Personnel — a DRAKE INTERNATIONAL company

Call 385-3425

30 SITUATIONS WANTED

SMALL CARTAGE COMPANY requires secretary, variety of duties never a dull moment, must be able to deal with people on the phone, salary negotiable, 382-1612. 8 a.m.-5 p.m.

LEGAL SECRETARY WANTS permanent part-time. 9:30-2:30 daily. 13 years general legal experience. $750 per month. Call 652-3790 after 6 or 385-6703, 9 to 4.

GARDENING, PAINTING, decorating. Certification qualifications. Pensioners reduced rates. 30 years' experience. 592-7105, before 10 a.m. or after 5.

EXPERIENCED CERTIFIED dental assistant available for relief or temporary work during September. Inquiries please call 383-7207.

CASUAL WORK, PAINTING, chimneys repaired, gutters cleaned, lined, installed, home maintenance. Wesley, 384-0912, 477-9212.

TRY THE OLD CANADIAN, HANdyman cleanups cartage from $6. House, garden maintenance, complete tree service. 592-0129. 598-2636.

1-YEAR-OLD FEMALE WISHES to learn all aspects 16 mm. filmmaking; any opportunities available in field. Contact Box 1840 Hay River, N.W.T. (403) 874-2534.

LADY, 56, WOULD LIKE POSItion as companion to lady near same age; has own apartment, non-driver. Days, some evenings, 383-0537.

WATERPROOF CEMENT finishing, drainage, bricklaying, stone, carpentry, painting. Aheer, 386-0846.

FEMALE, 34, SEEKS PARTTIME office job, typing, payrolls, posting, general office work, 383-5473, 382-1245.

ENGLISHMAN, 48, SEEKS PERmanent part time evening employment. Varied experience including supervision. 656-3259.

EXPERIENCED CLEANING lady $5 per hour plus car fare. 477-2757.

STARTING SEPTEMBER DAYcare full time in my home. 595-5770.

WILL GIVE LOVING CARE FOR children over 2 in my home. Richmond Rd. 595-6784.

LICENCED DAYCARE HOME, vacancies now, Quadra-McKenzie area. 479-1401.

PAINTING AND ODD JOBS; reasonable, free estimates. 592-9582.

RELIABLE DAY CARE WEEKdays, my home, Tillicum school area. 383-0847.

YOUNG MAN NEEDS JOB, CARpentry, bricklaying, or other. 595-1059, 477-3040.

RENT-A-KID
For odd jobs. 387-5506, 1-5 weekdays.

HOUSEKEEPING DONE WHILE you work. Minimum 4 hours. Phone 595-1550.

CHILDCARE IN MY HOME AGE 2 and up. Phone 595-1550.

32 TRADE SCHOOLS

Sprott-Shaw
College of Business

There is no unemployment problem for people with good office skills and attitude. We can provide you with the former. Space is available — enroll now.
1012 Douglas Street, 384-8121.

33 BANDS, MUSICIANS and ORCHESTRAS

ENGLISH PUB SINGER WOULD like Honky Tonk or piano player for full time employment. Must be experienced in old style music. Please reply: 743-4582 anytime. MUSIC FOR BANQUETS, WEDdings, parties, 386-9065.

34 PRE-RECORDED MUSIC

FOR SALE: ONE MOBILE DISCO system with B.G.W. 250C amp, Citronic SSL 1001 light organ, Citronic 506 mixer with L.E.D. readout, 2 Technics SL1100A turntable with Pickering cartridges built into console, 478-4272 or pager 388-6275, No. 2537.

WANT TO BE A DJ?
Call
D. J. PROMOTIONS
598-6417
D. J. suppliers for Spinkys

SPINKY'S
Spinky's Mobile Disco Ltd. The professional people with you in mind. 656-1652.

WANTED: STAGNATING BASS player to play with aspiring nonworking band, mid 60's British rock and 70's power pop oriented. Phone Charlie, 386-9620.

CANDI!
ENTERTAINMENT SERVICES
384-5521

PAN MUSICAN LTD.
we've got the Personal Touch, 477-6200.

MUSIC MAN
479-8043 or 477-3792.

DENNY'S CANNED MUSIC CO.
Established 1964, 656-3585

VARIETY MUSIC FOR ANY OCcasion and every taste. 474-1433.

WAYNE'S MUSIC
479-4838

HUD SOUND LTD.
721-3431

36 BUSINESS SERVICES and DIRECTORY

Accounting Service

PROFESSIONAL ACCOUNTANT and bookkeeper, business consultant, part time, 382-0785.

Appliance Repairs

DILLON'S APPLIANCE REPAIR
All makes and models
24-HOUR SERVICE
478-5251, Eve. 474-2490
Guaranteed workmanship. Service guaranteed to pensioners and low income people.

ANDERSON'S APPLIANCE REpairs. Washers, dryers, dishwashers, and garburators. (Also commercial). Reasonable rates 479-5365. 24 hour service.

JAMES BAY APPLIANCE FOR heavy duty repairs. 383-4762.

Appraisals

REAL ESTATE APPRAISALS for taxation — Estates — Expropriation — Sale. K.M. Porter, F.R.I.(B.C.), 384-8075 pager 307. Knowles Realty Ltd. 384-8101.

APPRAISALS
Lansdowne Properties Ltd.
2518 Estevan Ave. 592-2431

P. G. JACKSON LTD.
Real Estate Appraisals
535-1070 Douglas 388-9102

Auto Glass

BOSSOM GLASS CO. LTD.
382-3031 382-0222
WAS YOUR Windshield damaged during summer vacation?! If so call us today for a FAST replacement SERVICE.
"OUR PRICES ARE LOWER!"

Babysitting

BLUE JAY CHILD CARE Centre has openings for September. Nursery, Half day and Day Care for 3, 4, and 5-year-olds. 2284 Windsor 598-5724. Open 7:30-5:30.

Bricklayers

25 YEARS EXPERIENCE, ALL types brickwork, phone Doug anytime, 479-5975.

Cabinet Making

KITCHEN CABINETS, bathroom vanities, counter-tops, all custom built, or refacing old cabinets with new modern designs, with low price. For free estimate call 479-7245.

KITCHEN CABINETS, VANITIES, etc. Quality workmanship, call John Lubberts, 385-2373.

Carpenters

SUNDECKS, BUILT AND REPaired, renovations and small additions. We also do plumbing repairs and concrete work. Will supply references on request. Free estimates and all workmanship guaranteed. 478-5460.

CUSTOM DESIGN AND RENOVAtion service—kitchens, bathrooms and distinctive handcrafted cabinets and furniture. Photos and references, Mr. Sharpe, 592-7015.

PERMA CONSTRUCTION
"We build on our Reputation"
Alterations — New Construction
FREE ESTIMATES, 384-2323

LOOK NO FURTHER, PROFESsional renovations and repairs, very reasonable, call Robert, 384-5948. Red Rain Enterprises.

CARPENTER WITH 10 YEARS experience will do renovations, alterations. No job too small. Call Chris, 652-5819.

VERSATILE HOME MAINtainer, carpentry, renovations, cabinets, painting, papering, quality work. Adam, 385-3090.

CARPENTER, 25 YEARS' EXPErience in framing, finishing and cabinet work. May I quote a price on your job? Case: 477-0588.

GARDEN CITY WOODWORKING
Kitchen cabinets, Vanities
Remodelling and counter tops
George Coutias, 479-4730

REMODELING, REPAIRS AND renovations, residential and commercial. Free estimates. 477-7382.

EXPERIENCED CARPENTER will do renovations and small concrete jobs. 477-7762 after 4.

STEPS BUILT, NEW OR RE paired. Painting. Roof repairs. 598-7615 anytime.

FRAMING, SIDING, FINISHING Good workmanship, reasonable rates. 479-7874.

Carpets and Linoleum

PARKER, JOHNSTON LTD.
1855 BLANSHARD 382-9181
OUTDOOR TURF
CARPETING
$4.99 SQ. YD.
CARPET REMNANTS
½ PRICE ! ! !

BEAVER HOME CENTRE
1581 Hillside 595-1225
Competitive Pricing
On All
Carpets, Lino, Floor Tile
For Residential and Commercial
— Professional Installation —
"Buy Better at Beaver"

EDGAR and MINER
650 HILLSIDE
388-6206
CARPETS, LINO, FLOOR TILE
Commercial and Residential
EXPERTS
"A PROFESSIONAL APPROACH WITH GUARANTEED SERVICE"

HOURIGAN'S
CARPETS AND LINOS LTD.
FLOOR COVERING SPECIALISTS
715 PANDORA AVE. 386-2401

GORDON OLDNALL CARPET and Lino. We will help you find the right carpet! Free estimates. 479-8509, 479-1877.

CARPETS, LINO, TILES, PROfessionally installed, all work guaranteed, free estimates. 382-9326.

Carpet Cleaning

FALL INTO SAVINGS!
We will shampoo your living room, dining room and hallway carpeting for only $42.95. This is not steam cleaning. Satisfaction guaranteed. Phone Davi Enterprises, 479-6372.

CARPET AND UPHOLSTERY cleaning and carpet repairs, free estimates. 595-4128.

RON'S CARPET CLEANING
9c a square foot. 384-6110.

Cement Contractors

FRANCIS BROS.
Basement, retaining walls, sidewalks, patios, set up and poured, specializing exposed aggregate. Journeyman workmanship guaranteed. 386-0541, also 382-8890.

FORMS, CEMENT WORK, steps, foundations, sidewalks, etc. Steve Laszlo, 479-4756.

Cleanup Services

NO CHARGE AND UP
Two young responsible men have large truck. Basement, attics, composts, etc. Very reasonable Bob's, 386-2451 anytime

385-8198
4 BROTHERS — ALL AREAS
FREE ESTIMATES — ANYTIME
Cleanups, hauling, manual labour. Small Bobcat service. Dependable

NO CHARGE REMOVAL OF anything useful and clean-up balance. 385-8385, 388-6275 pager 877 anytime.

TRY US, REASONABLE RATES, basement cleanup, garbage hauled away, compost heaps. Dependable. 479-8807, 388-4413.

CLEANUPS NO CHARGE AND up, basements, attics, yards, compost and junk hauling. 658-5406.

1 MAN CLEAN-UP AND HAULing service, phone anytime 478-4608.

CLEANUP MAN AND EMPTY truck looking for work, reasonable. 385-7965.

WILL PICK UP ANYTHING, BIG or small, call Paul, 478-6832.

MAN WITH PICKUP, SMALL cleanups, anytime, Kelly, 386-6049.

36 BUSINESS SERVICES and DIRECTORY

Contractors

CHERMOR CONSTRUCTION LTD. Contract or by the hour. Residential and commercial renovations and repairs. Sundecks, fencing, additions, quality finishing, windows, doors, steps and concrete work. Free estimates. 479-7406.

CLARK'S CONSTRUCTION
Residential and commercial framing, finishing — custom homes, renovations and additions, all types of concrete work. Free estimates. New concrete Strip-easy Forms for rent, 479-5020.

WHEATON CONSTRUCTION LTD.
General Contractors
Building Consultants
385-5702

T. & C. BUILDERS LTD.
Framing
385-5293 385-8587

SITE CONSTRUCTION
Framing, renovations, additions, sundecks, free estimates 384-5129, 384-8075 pager 1116.

FRANKLIN'S CONSTRUCTION
Sundecks, gutter, fencing, additions, renovations, steps, windows, doors. 382-2732.

TWO TOP-NOTCH SIDING crews. Free estimates. Call anytime: 383-6579.

LASTING CONSTRUCTION. General contractors. Sound workmanship and design. 383-6579.

FARMER CONSTRUCTION
Design — Renovations
388-5121

FRAMING CREW, LOW RATES. 656-2164, 656-3460, anytime.

Demolition

DEMOLITION AND REMOVAL of all types of structures, free estimates, phone Ron, 382-2630.

Draperies

HOURIGAN'S
Floor Covering Specialists
CUSTOM DRAPERIES
—Bedspreads—
PROMPT IN-HOME SERVICE
715 PANDORA AVE. 386-2401

Pacific Draperies
CUSTOM MADE DRAPERIES
Commercial and Residential
Specialists
650 Hillside 388-4612

DRAPES, SLIPCOVERS, BOAT camper cushions, reasonable; workmanship guaranteed. 477-8317.

Dressmaking

PROFESSIONAL DRESSMAKING, custom fit, imported fabrics available, specializing in bridal and formal wear. 384-4711.

ALTERATIONS AND SEWING done at home. 479-7925.

Drywall

"SPRAYMAN"
Specializing in all types of texture ceilings and walls, satisfaction guaranteed. 652-3601.

HOLLANDIA DRYWALL, 20 years experience in quality work. Phone 479-7641.

TRY THE OLD CANADIAN SYStem, small jobs, renovations, 592-0129, 598-2636.

DRYWALL & FINISHING, TEXture, ceiling and wall, no jobs too small, 478-7412.

Electrical Contractors

ROBERT G. HELLER ELECtric, very reasonable rates on rewiring or new construction, additions, electric heating, residential or commercial. 478-4032 or 385-5335.

DO YOU HAVE SMALL ELECtrical wiring jobs? No one is interested? Please call evenings, 652-5809.

OLDER HOMES REWIRED — NO down payment. We finance at bank rates with approved credit. EDDY'S ELECTRIC — 385-7666

HARPER ELECTRIC
Licenced electrician, reasonable rates, 477-9911.

JOHN THE HANDYMAN
JOURNEYMAN ELECTRICIAN
595-4842 if no answer, 388-4413

LICENSED ELECTRICIAN WILL do new wiring, rewiring, stove repair, 479-9765.

RESIDENTIAL WIRING, VERY reasonable, 382-2473.

ELECTRICIAN, FREE ESTimates. Call Bernie, 386-1094.

Excavating

BARNES CONSTRUCTION
Clearing, bulldozing, excavations, road building, blasting, trucking; residential or commercial. Loaders and hoes on tracks or tires. Call Brian, 479-2595.

MUTUAL
EQUIPMENT RENTALS LTD.
386-6155

A. J. BARR EXC. LTD.
598-2896
Excavation, roads, drains, sewers, water lines, bobcats and backhoes.

385-8198
4 BROTHERS — ALL AREAS
FREE ESTIMATES — ANYTIME
Levelling, backfilling, lawn preparations, filling, Bobcat Service.

DICK MORTON EXCAVATING
Quality work — reasonable rates, backhoe rental, septic fields, sewers and drains. 479-8480.

LAND CLEARING, BULDOZING, selective logging. Standing and felled timbed wanted. 658-5046.

MCCREEDY BACKHOE — BULLdozing, Septic fields, hauling. Good rates. 479-3065.

ROBERTSONS EXCAVATING — 450 Case, land clearing, bulldozing and backhoe. 595-8530.

JUAN DE FUCA (ROBCAT) SERvices. Landscaping, backfilling, etc. 386-3464, Pager 623.

36 BUSINESS SERVICES and DIRECTORY

Excavating

EXCAVATING, LAND CLEARing, road building, demolition, sand and gravel equipment rentals. 24-hour service. Radio controlled.
O.K. Trucking Co. Ltd.
Bus. Office, 2840 Nenaimo, 386-3414
Dispatcher, 2720 Turner, 382-6136.

Fencing

ISLAND CHAIN LINK
Fencing in wire or wood
Small jobs a specialty
477-0332

ALL TYPES OF FENCING BUILT and repaired. Free estimates. 478-1050, 382-2732.

Furniture Refinishing

WILFRED GENEST. REPAIR and refinish all types of furniture. 32 years of experience. 595-1054.

Flooring and Sanding

M & M FLOOR
COMPLETE FLOOR CENTRE
Hardwood, Carpets and Linos
532 William St., 384-0343
Nights: Al 386-3078—Mike 652-4308

Gardening

385-8198
4 BROTHERS — ALL AREAS
FREE ESTIMATES — ANYTIME
Rototilling, yard cleanups, power racking, aerating, new lawn preparations, etc. Bobcat service. HAY! Lawns, fields, vacant lot. Equipment for all this, we got Weeds. Brush, Short and tall. Call us, we can cut it all. HOURLY RATES OR MONTHLY CONTRACT. DEPENDABLE.

CREATIVE LANDSCAPING
Designing and artistic layouts. Free estimates. Residential, commercial. Maintenance, cleanups. Dutch horticultural background. Over 25 yrs. experience. 477-7882.

HARVEYS' LANDSCAPING
Experienced Chinese gardener, designing — redesigning — new lawns — all phases. Fong, 479-7078, 384-8621.

E. JACOBSEN'S GARDEN MAINtenance. Regular lawn and garden maintenance, cleanup, Scandinavian workmanship, personally owned and operated. 479-6422.

DUTCH LANDSCAPERS
New lawns, cleanups, low maintenance, gardens, planting, designing, rockeries. Free estimates. 478-1023.

LICENSED GARDENER
Clean up, pruning etc. Gardening year round by contract. G. Barta 474-2680.

TREES PRUNED, HEDGES AND shrubs trimmed, 15 years' experience. 383-8363.

POWER RAKING, GARDEN cleanup, large truck. 479-4057 after 6 p.m.

Glass and Glazing

WINDOWS
Change wood to aluminum, single to thermo with Everbrite. Phone 384-1423, 658-8817 evenings.

Handymen

REPAIRS, RENOVATIONS AND roofing done at reasonable prices, discount for pensioners phone Ron 382-2630.

JOHN THE HANDYMAN
journeyman, electrician, "Jack of all Trades." Phone 595-4842. If no answer call 388-4413.

Hauling

QUICK SERVICE — ALL TYPE cleanups, etc. Call Fong, 479-7078, 384-8621.

3-TON DUMP, GENERAL HAULing, cleanups, topsoil, etc. Reasonable. 385-7965.

GENERAL HAULING AND cleanup, 388-4368 call evenings.

Home Improvements

HOT TUBS SAUNAS
FREE ESTIMATES
Kosmar Industries
2951 Bridge St.
384-2623, 479-5492 after 5 p.m.

SOMERSBY
Manufacturers of wooden windows, thermo or single glazed. Repairs to anything in wood. Finished timber and mouldings.
Cr Hillside and Bridge 388-6645

SLUGGETT & BROWN
JOINERY LTD.
Windows, doors and frames. 526 Discovery St. 382-3011.

SOLAR HEAT CAN BE A BIG saving to you. Free estimates call Adamson Solar Service Corporation 478-5401.

Insulation

SAVE MONEY ON YOUR HEATing bills this winter, insulate with K19. For your free estimate, advice on federal grant and finance call Stu, 383-3063. White Heather Enterprises, Approved for B.C. Hydro financing, all materials C.M.H.C. approved.

Janitor Service

KING'S KLEANING
Windows, Floors, Carpets
Complete residential service
382-6209

Landscaping

BARKER
LANDSCAPING LTD.
Qualified design services; expert workmanship; lawn specialists; anything in fences; rock retaining walls, pools; competitive prices. 595-8323.

385-8198
4 BROTHERS — ALL AREAS
FREE ESTIMATES — ANYTIME
New lawn preparations, seeding, rototilling. Bobcat service.

36 BUSINESS SERVICES and DIRECTORY

Landscaping

PORTUGESE LANDSCAPING, stone work, rock walls, fireplaces and landscaping. Free estimates. Reasonable prices. 595-5439.

Masonry

TOP QUALITY MASONRY AT reasonable rates. Fireplaces, chimneys, bricks, block and stonework. Guaranteed. Phone Armando's Masonry, 595-7327.

TAVERES STONEWORK, FIREplaces, retaining walls, brick work, slate work, call anytime, 592-4547.

ANYTHING IN BRICK OR block, chimneys, fireplaces, and house facings, etc. Phone 382-7975.

25 YEARS EXPERIENCE, ALL types brickwork, phone Doug anytime, 479-5975.

FIREPLACE SPECIALIST
20 years experience — 479-5075

Miscellaneous Service

GIRARD TRANSLATION SERvice. Translation from English to French, Italian, Spanish, German and vice-versa. Commercial, industrial, technical, 30 years experience. 592-0003.

Moving and Storage

BARRY'S
MOVING
House office, and apartment moving. Prompt, courteous service from experienced professionals at reasonable rates. Appointments available for month end. Totally insured. Clean new equipment. Better business bureau inquiries welcomed. Call 479-6011. 24 hrs.

MOVING?
J AND L
MOVING AND STORAGE LTD.
Full storage facilities. Boxes supplied at cost. Residential or commercial hourly rates or firm price. Piano moving a specialty. Big or small, we guarantee all. 388-9323, 8-5 p.m., 6 days a week.

"IF"
you have to move, call DRUM CARTAGE for professional moving at reasonable rates. Residential, commercial. Pianos a specialty. 383-9861.

DRUM CARTAGE
Back now for your up-coming move. Month end appointments still available. Wardrobes and boxes supplied at cost. 383-9861.

VICTORIA CITY MOVERS. Phone day or night, confirmed price or reasonable rates. Dependable and courteous. Free estimates, no obligation. Call 382-1585, 384-8075 pager 1116.

TREMBLAY AND QUILLAN Moving and Deliveries. Very reasonable rates. Special rate for pensioners, 7 days a week. Phone 474-1981.

G & G MOVERS
Furniture and cartage, experienced and fully insured 385-6221, eves 477-1485.

YOUNGER AND SON — MOVing, deliveries, hauling. After 5, weekends, holidays. Exceptional rates. 384-6916.

FRANK'S DELIVERY
Move and pickup delivery service; reasonable rates. 382-5275.

STORAGE LOCKERS, $10 PER month and up. Phone 388-5714.

LARGE TRUCK, 2 MEN FOR hire. 382-4398.

GENERAL MOVING, 388-4368 call evenings.

Painters and Decorators

BROTHERS PAINTING AND DECORATING
Free appraisals, cost consultant. All types of painting. All types of repairs. Commercial, farm, residential. Lowest rates. Terms. Work guaranteed. 382-8112.

W. E. FERRIDAY PAINTING, INterior and exterior by experienced tradesmen, no job too small; reasonable rates. Days 384-1513, evenings 477-2843.

WESTERN TEX COATING LTD. ALL TYPES OF PAINTING AND REPAIRS. EXCELLENT RATES. WRITTEN GUARANTEE. FREE estimates. 595-1233.

TWO UNIVERSITY STUDENTS with extensive experience in all phases of interior and exterior decorating. Fast service, free estimates. Phone anytime 383-2425.

OLD AGE PENSIONERS PREferred, exterior house painting, a quality job at a reasonable price. Phone Garth Glover Painting for a free estimate. 385-6422.

EXP. ENGLISH PAINTER
Int. and Ext., 26 yrs. exp.
Paper-hanging, Minor Repairs
Free Estimates. Anytime 478-1810

WE PAINT TRIM, EVES. COMplete residential painting. Careful, reasonable. Sam Burrowes, 385-2820, Harold Simpson, 386-7097.

B.M.B PAINTING AND ROOFING Ltd. Residential and commercial, free estimates, reasonable rates. 642-4522.

PAINTING PAINTING
Will do painting big or small jobs. Reasonable rates. Free estimates. 383-9153.

IMMEDIATE SERVICE
Interior, exterior, quality painting and papering. Free estimates. Low rates. 478-0992.

ARE YOU LOOKING FOR AN inexpensive yet experienced painter? Interior or exterior, no job too small. Call Luis 384-6104.

DOWSON PAINTING CONTRAC TOR, RESIDENTIAL, COMMERCIAL. WORK GUARANTEED. Free estimates, 385-6042.

HOWARD'S PAINTING AND PApering, interior and exterior, for 3 generations. 598-5824.

PAINTING AND DECORATING, reasonable rates, satisfaction guaranteed. Terms. 595-4905, 479-2473.

EXTERIOR AND INTERIOR painting, reasonable rates, free estimates, 383-9153.

INTERIOR EXTERIOR
6 years experience, very reasonable. Call Alexander, 386-6585.

36 BUSINESS SERVICES and DIRECTORY

Painters and Decorators

ISLAND DECORATORS
Painters, Paper Hangers
Spray Painters
Plaster Repairs
Gyproc Filling
383-9059 Eves. 595-7103

CLARK AND PATTISON PAINTING CONTRACTORS LTD. Specializing in sand blasting, spray painting, wall coverings and special coatings.
"We Cover The Island"
Victoria 384-8831 384-0443
Nanaimo 754-9321
Courtenay 334-2296

WHITE HEATHER ENterprises. For all your painting, decorating and dirtywall needs. Old country tradesman. Lowest rates. Special rates for Old Age Pensioners. For your free estimate call Jim. 383-3063.
36carpet and lino

BRITANNIA PAINTING AND DEcorating, paper hanging, free estimates. Duncan area — 246-4215.

Look no further, experienced painter — decorator, very reasonable, call Robert, 384-5948.

SEMI-RETIRED QUALITY work, Albert Roberts, 388-5651

PAINTER, CLEAN TRADEMAN, semi retired, equipped. 477-3555.

Plasterers

STUCCO
New homes, older homes. Reasonable prices. Brook Plastering. Call 478-8775.

FRIEDRICH PLASTERING AND stucco. Patching specialists, older home "renewal." 656-2064.

COLEMAN PLASTERING
Lath, plaster and stucco. 478-9976.

STUCCO AND PLASTER PATCHing. 30 years experience, 477-1681.

Plumbing and Heating

GUARANTEED, GOOD, LOWcost work McKinnon Plumbing, 595-8056.

ANY TYPE OF PLUMBING, REAsonable rates, reliable, plumber. 24-hour service. 477-5742.

HOUSEHOLD PLUMBING
Major, minor repairs, fast, reasonable. References. 478-1841.

DAVID'S PLUMBING
For all your plumbing needs — including HW tanks. 386-8881.

ANY TYPE OF PLUMBING REAsonable rates, reliable plumber. 24-hour service. 477-5742.

REPAIRS AND RENOVATIONS. 18 yrs. experience. Low rates. 24 hour service. 652-5813, 383-6788.

JIM MCGREGOR, 385-9239, O.A.P. Discount.

Roofing and Siding

PARKER JOHNSTON LTD.
1855 BLANSHARD. 382-9181.
"Roofing Victoria Since 1935"

FOR FAST, ECONOMICAL TAR and gravel re-roofing and repair 382-4493 anytime. Thank you.

HESLOP BROTHERS ROOFING, reroofing experts; relia ble and reasonable. 479-3274.

ROOFING
Reasonable, and qualified workmanship. 474-2875.

ASPHALT SHINGLING, CEDAR shakes, and carpentry done, free estimates, phone Ron, 382-2630.

CEDAR SIDING APPLIED, quality work at reasonable rates, call Mike, 478-6021.

Sundecks

Duradek
Permanent Sundecks
478-0641
Vinyl sundeck floor covering. Free Estimates.

7 OAKS WATERPROOFING SYStems. New and old sundecks, factory approved applicators, CMHC approved, materials. "Guarantee" in writing. For free estimates phone Doug 478-7552.

WESTERN TEX COATING LTD. PROFESSIONAL INSTALLATION OF DECK COATING FOR NEW OR OLD DECKS. FREE ESTIMATES. 595-1233.

Tailors

SUPERIOR VALET SERVICE
Alterations, repairs, dressmaking, formal wear, dry cleaning, O.A.P. rates 616 Admirals, 383-3211.

SORENSON'S TAILOR AND DEsigner, specialist in ladies suits and coats, Men and Ladies alterations, 2230 Oak Bay Ave. 592-2113.

OAK BAY TAILOR
Tailoring, alterations ladies and men Quality leather alterations
1826 Oak Bay Ave. 598-4131

ALTERATIONS, MEN'S AND WOmen's clothing, 20 years' experience. Phone 382-2605.

BRITISH CUSTOM TAILORS
1311 BLANSHARD 383-2622

Tree Service

SKIP'S TREE SERVICE, REAsonable rates, free estimates, 479-3342.

MT. VIEW TREE SERVICE
"Everything in Trees"
Fully insured. 479-3873 (24 hr.)

CUSTOM FALLING AND TOPping. Fully insured. 385-7013 anytime.

BIG WIND TREE SERVICE
low rates 386-6118

Upholstery

ACE UPHOLSTERY
477-0455
Quality workmanship. European craftsman. Free estimate.

FURNITURE UPHOLSTERED and repaired, workmanship guaranteed, reasonable rates, free estimates. 386-5936, evenings 386-8670.

36 BUSINESS SERVICES and DIRECTORY

Window Cleaning

WINDOWS WASHED. AVERAGE house $5. Call 478-9451. Thank you.

38 TRAVEL

GOING ON A HOLIDAY TO MAUI?
Luxurious 1 and 2 bedroom units, fully furnished on beautiful sandy beaches. Off season rates available now. April 15-Dec. 15 '78.
WANT TO RENT A CAR?
Cars available with rental of unit or without unit. Off season rates available now.
For further details phone:
Iolani Holdings Ltd. 382-6042

MAUI - NAPILI SHORES REsort, 1-bedroom fully equipped apartment, available Aug. 26 to Sept. 7, Nov. 5 to Nov. 16, December 16 to January 6, $40 night flat rate. Other space available. 479-8888 Monday to Friday after 6.

MAUI — 2 BEDROOM, 2 BATHS, ocean view house, beach, pool, north of Kaanapali. Available November 15 to December 15, March 15 to April 15. $1800 per month. 479-8888, Monday to Friday after 6.

CARIBBEAN FOR XMAS? X-OAK Bay couple, living on Grand Cayman Island, are visiting Victoria for two weeks over Xmas and New Years. Anyone interested in exchanging their Victoria house or apartment (and possibly car) for our modern 2-bedroom, air-conditioned townhouse for this period, please write Advertiser, P.O. Box 1053, Grand Cayman Island, British West Indies.

Kaanapali Beach
Maui
1-bedroom condominiums on beautiful white sand beach. Call 479-7117 before 5 p.m. or 382-7642 after 5 p.m. and weekends, ask for Percy or leave message.

MAUI ONE-BEDROOM CONdominium, low rent for September, October and November. Excellent view. Pool and beach. 478-8007.

WAIKIKI — $369
14 Nights — Air and Hotel
Western Canada Travel 382-6160

1-BEDROOM CONDO, WAIKIKI, available September 15th to December 15th, call 658-5135.

39 PERSONALS

LADY, MID-FIFTIES, WOULD like to meet and know a gentleman who is honest, between 55 and 60, no heavy drinkers, please, no married men. I enjoy working, home, outings, some sports, dancing. Victoria Press, Box 847.

LADIES — I NEED A LIVE-IN housekeeper companion. I have a new apartment in Sooke, new Station Wagon, good job and everything to offer you. I am 48 years old and would like a girl of any age. Victoria Press, Box 852.

MALE STUDENT, 23, LIVING IN Winnipeg Manitoba. Unattached and extremely lonely, desires to meet female 18-26 for sincere companionship and eventual marriage. Enclose photograph with reply to Victoria Press Box 877.

MEET NEW FRIENDS, LEARN modern square dancing. Victa approved classes begin Sept. 20th. Singles and couples welcome. Call Spares "N" Pairs. 384-7128, 385-4706.

ATHLETIC MATURE GENTLEman, mid thirties, like to meet slim girl 5'5 - 5'8, mid 20's - 30's for tennis, recreation, etc. Victoria Press Box 839.

LONELY SINGLE CHRISTIAN girl wants information on organized activities for Christians (25-35). Please reply Victoria Press Box 850.

SINCERE GENTLEMAN 38, would like to meet sincere gal for companionship. Victoria Press, Box 792.

WIDOWER WOULD LIKE TO meet affectionate window, 56-65, who likes music, no heavy drinker. Victoria Press, Box 857.

GENTLEMAN, MID-SIXTIES, REtired, with home means, seeks lady friend for outings and companionship. Victoria Press Box 827.

WHO CARES IF YOU ARE pregnant? Birthright does. Phone 384-1431.

DIAL-A-PRAYER
Distressed, discouraged, lonely, phone 595-3635.

PEGGY K.
Please Phone 384-7588! P.S. I am not way above and beyond.

WHEN NO ONE ELSE SEEMS to, we do . . . NEED listens. Phone The Crisis Line, 386-6323.

40 BUSINESS PERSONALS

LOOK
Large moving van arriving in Victoria on September 3. Leaving September 4 for Edmonton. People moving to Edmonton for much lower rate than usual, please call collect, 403-424-3493.

VICTORIA'S ESCORTS
384-2931 — 24 hrs.

TAROT CARD READING BY MR. Sun, will also do lectures on any aspect of magick. Reasonable rates for both. Call 385-2848. Credits: Major universities, TV, radio, etc.

DIVORCE EVIDENCE OBTAINED Pre-trial paper work processed, type and serve legal documents and register with course. Call 383-3311.

ROAN SOUND PRODUCTION, Tape Duplication, Recording Service, Weddings, meetings, etc. 384-6110.

FLY SCREENS QUOTED, FITted, also patio screen doors, long established. H. Duncan Ltd. 385-4286.

HYPNOSIS
BY BILL BOYCHUK
Call 598-8782 from 10 a.m.-noon.

DIVORCE PAPERS, DOCUments, manuscripts, etc., expertly typed. Phone 386-9617.

PROFESSIONAL TYPING, phone for quotation, sxme pickup and delivery, 383-3719.

MRS. PAYN-JONES, TRANCE medium, questions answered. 386-3602.

TYPEWRITERS CLEANED AND serviced in your home, $12.95. Evenings 385-9186.

40 BUSINESS PERSONALS

THIS WILL CHANGE YOUR LIFE
Let us teach you to be a fully qualified bartender in a special 6-week day or evening course. This well paid profession will open new horizons for you. Bars and hotels are everywhere. Register now at the Red Lion Inn, Suite 116, from Monday to Saturday between 2-9 p.m. 385-3366. This is your last week to register.

LONELY? WRITE EMILY QUEST Friendship Bureau. Confidential. P.O. Box 5220.

CARD READING IN DEPTH
652-1765

42 EDUCATION

THE RENAISSANCE SCHOOL (independent) is accepting applications for Sept. '78, grades 1-5. Follows B.C. Curriculum in all subjects. We offer: a humanistic environment for learning; our original and distinctive program in oracy (speaking and listening), researched, developed and evaluated for over four years; our original and succesful systematic phonics program; our developmental program in standard English grammar and composition. For appointment, phone 382-2532.

YES! THERE IS A SCHOOL FOR children who prefer accelerated learning. Founded in 1975, Hermanas School of Arts offers grades 1-7 and follows the curriculum as set forth by the Ministry of Education. Experienced teacher, individualized instruction. Classes commencing September 11th, phone 592-9486 or 592-7598.

CHRISTOPHER ROBIN PREschool, a co-operative, located at the corner of Carey and Tillicum Rd. is now accepting registrations for our 3 and 4 year old classes. For more information please phone 479-4329.

ART CLASSES
Portrait and general drawing and painting, day or evening, childrens classes, register now for Sept. The Studio — 598-1358.

EMMANUEL CHRISTIAN PREschool (Montessori method) has a few openings for 3 year olds, & either 5 mornings or 3 afternoons per week, 595-5809.

CHRIST CHURCH CATHEDRAL Pre-School, 912 Vancouver Street, has openings for 3 and 4 year olds, in September. Further information, 382-7627 or 385-8102.

TUTORING — PROFESSIONAL help by experienced teacher. French, math, new and old methods. 598-2331.

CLASSES IN KELLY-KIRBY piano method for children, 4½-5 years, starting September. 479-5090.

REGISTER NOW FOR FALL CEramic classes, Lloyd-El Ceramics, 563 Johnson St., Morning-afternoon-evenings qualified teachers, phone 384-3831.

WEAVING LESSONS, WITH JOAN Kyle-Jones, beginners and intermediates, equipment available 383-0110.

FOREST GLEN PLAYSCHOOL, openings for 3 and 4 year olds, Cordova Bay, 658-8673.

43 DANCING

SINCLAIR ACADEMY OF DANCing, 2964 Richmond Ave. (near Hillside shopping centre) opening September 5th. Qualified teachers. Pre-school to adults. R.A.D. ballet. Al Gilbert Jazz and tap. Exams, competition, Recitals. For information and registration, call 592-4653.

THANK YOU FOR YOUR RE sponse to our jive and disco programme. Classes are filled. Registrations accepted for next course September 25th, reply to Victoria Press Box 651.

TRADITIONAL IRISH STEP dancing. Teacher Mrs. Susan Bond. Registered with Dancing Commission, Dublin, Ireland. Lessons held Sa

70 MUSICAL INSTRUMENTS

School Band Instruments

We carry the largest stock of rentals on Vancouver Island. We also service what we rent or sell.

NELSON'S MUSIC
1315 Government 385-9728

NEW PIANOS
FROM $1169
Used Pianos
FROM $795
Value and Selection Are Tops At
SOUND OF MUSIC PIANO AND ORGAN CENTRE
1517 Quadra 383-0239

P.N.E. Discount Prices In Victoria
GALANTI ORGANS
We offer you a 7-year warranty, family lessons, music course and delivery. Ask about our P.N.E. discount prices.

CASCADE PIANO & ORGAN
In Hillside Mall
595-4124

GUITAR SALE!!
GIBSON Les Paul Deluxe (list $925) $575
FENDER Telecaster (list $780) $480
FENDER Mustang w. case (list $590) $385
IBANEZ "ICEMAN" 300 w. case (list $730) $465
IBANEZ Les Paul Custom w. case (list $735) $445
YAMAKI Jazz bass w. case (list $485) $265
GUILD F-20 (accoustic) (list $395)
GRANT Classical (list $99.50) $ 55
SOFT SOUNDS MUSIC
2031 OAK BAY AVE.
11:30-5:30 Mon.-Sat. 598-1524

BAND INSTRUMENT LEASES
Top quality new and near new band instruments at reasonable rates. All payments apply to purchase. Chargex and Master Charge welcome.
PAMUS
Musical Instruments
1108 Blanshard (at Fort) 386-8475

EATON'S
CASH FOR USED PIANOS
PHONE 382-7141
LOCAL 230

FARFISA 6050 2 MANUAL organ with revolving speakers, rhythm box, large variety of sounds, beautiful cabinets, folding top, mint condition. All for only $1595.
SCOTT PIANO and ORGAN
Blanshard at Johnson 386-2434

4 S.S. TYPE JBL 4560 P.A. CAB., $150 a piece. Firm. 15" speaker CAb. 520 2-15 CAU., 2 Marsland drivers, $150- or best offer. 50 Watt Tryanor bass amp., $250 or best offer. Bass Guitar Gibson EBO copy, $100 or best offer. 479-2636.

RESERVE YOUR SCHOOL BAND rental instrument NOW. Good selection of new and used. School books and music stands available from HALL and FAIRFIELD MUSIC, 728 Fort, 385-3307.

SACRIFICE
Kawai electric organ $1300 upper and lower keys, 10 rhythms, cassette tape deck, etc, etc. 382-2056, 382-0772.

CONCERT GRAND
Black lacquer, gold filigree — erard. Plays easily and well. 479-1423.

RICHARD DENZIL
PIANO TUNER — TECHNICIAN
Regulation, repairing, rebuilding. 388-9295

71 MUSIC TEACHERS

LESSONS and SERVICE
MOST INSTRUMENTS
BERNIE PORTER Music
CLOSED MONDAYS for AUGUST
725 CALEDONIA 382-9542

PIANO TEACHER NEEDED, 3 hours per week in our home for practical and theory grades 1, 2, 3. Toronto Conservatory, 3 children. 592-7072.

CLASSICAL PIANO METHODS IN Gordon Head area. Young beginners and adult beginners to intermediate level. Phone Jim Anderson 477-6439.

WILL YOUR CHILD BE 4 THIS fall? Call your YAMAHA Music Studio at James Piano and Organ 386-0231.

POPULAR PIANO, ORGAN, ACcordion and guitar lessons, Brentwood, Elk Lake, Royal Oak, Glanford area. 652-2392 or 479-0297.

LEARN POPULAR AND JAZZ piano. Fully experienced teacher. Very reasonable rates. 477-0366.

PIANO LESSONS FOR BEGINners to Grade 6. Children or adults. 479-2210.

PIANO LESSONS, CLASSICAL, Ross Bay Area. Celia Scott RMT. 598-4173.

EXPERIENCED SINGING teacher, University area. Phone Mrs. Doreen Thompson, 477-0915.

STUDENT PIANO TEACHER, reduced rates for pre-school aged children. Oak Bay, 595-6306.

CLASSES IN KELLY - KIRBY piano method for children, 4½-5 years, starting September. 479-5090.

ORGAN TUITION, YOUR LOCAtion. All ages. 656-3259.

77 MOTORCYCLES

1971 YAMAHA ENDURO 125, good condition, 800 miles, rebuilt engine and rear wheels. 656-3407. Will take offers.

'MUST SELL'
1976 Honda 750. Less than 6,000 miles, a few extras. Bargain at $1795. 477-9416. Dennis.

VICTORIA HONDA
HONDA, BULTACO, HARLEY
2851 Douglas St. 386-8364
DL01953A

1977 HONDA ELSINORE 175 DIRT bike, 1,000 miles, excellent shape, extras. 477-3405 after 5.

75 YAM 125. $425. 479-6859
75 YAM 125. $425. 479-6859
75 YAM 125. $425. 479-6859

BROOKLANDS MOTORCYCLES
HARLEY DAVIDSON—HONDA
937 Fort DL-1271 383-5926

MOPED AND TWO HELMETS. Near new. $450. 477-5968 after 5 p.m.

SUZUKI STREET 100, LIKE new, 1,400 miles, $500. 598-8516.

1978 YAMAHA 650 SPECIAL, 7000 miles, excellent condition. 384-9463.

1976 BULTACO 350 C.C., GOOD condition, light kit, $950. 656-5639.

100 CC 1976 INDIAN, $350, 75 CC XR75 Honda, $300, 642-3001.

1978 KAWASAKI 650, 1750 MILES, good condition, $2100. 478-7990

1978 DT 250, ENDURO, SILVER black, 1000 km, $1200, 474-2614.

1977 HONDA XR 75 TRAIL BIKE, asking $495. 478-0247.

PARTS FOR '72 HONDA CB 350. 478-0761.

TRAIL BIKE, 77 KAWASAKI 75, new condition, $400. 478-5125.

YAMAHA 750 DOUBLE OVER head cam, 598-7457.

'74 HONDA, CB350, LOW MILEage, good condition, $1595. 474-2475.

TWO TRAIL BIKES, AND TRAILer, for sale. After 5, 382-3266.

77 MOTORCYCLES

YAMAHA TRAIL SALE

1 only GT80 Reg. $679 Now $599
1 only DT100 Reg. $869 Now $789
1 only DT175 Reg. $1339 Now $1199
2 only DT250 Reg. $1579 Now $1399
Inc. Fr. and P.D.I.
MULLINS MARINE
SALES LTD.
382-1928 D-00365A
925 Yates St.

'78 YAMAHA SPECIAL EDITION. 2100 kilometers, new paint, custom headers, $2600 firm. One Pacifico racing fairing with brackets for 500 - 550 Honda. One custom header for 550 Honda. One set of Flat bars. One set bar end mirrors. One set header pipes—for Triumph or BSA. 656-4126 after 4:30.

MOPEDS - 18

Models. Test ride. Island Motor, 365-3515, 602 Esquimalt. D1920A.

'69 TRIUMPH 650, REBUILT motor, Harley back wheel, lots of chrome, first $850. '72 stock 650 Yamana, needs head light and handle bars, $595. 595-0528.

POWERTOWN M.C.
service to all Makes. Hi-Performance parts. 384-1249 D1991694.
614 Grenville.

1972 750 KAWASAKI, NEW clutch, tires, top end, 7,000 miles. Must sell by end of August. Can be seen at 2940 Douglas Street. 385-0323 or 478-7710. $1,100.

1976 ½ BMW R60/6, BLACK, full fairing, saddle bags, more, immaculate condition. 9500 miles. 382-6536.

'74 HONDA 550-4, 29,000, includes crash bar, back rest, helmet, mechanics manual. $825. 383-8006.

1976 KAWASAKI 500, GOOD shape, 12,000 miles, will consider trades. Asking $1250. Ask for John, 479-5177, 386-6733.

1977 SILVER YAMAHA 750, WITH matching fairing in good condition. Come and make me an offer. Phone 388-4066.

1977 XS650 YAMAHA, 1600 KILOmeter in mint condition, crash bar, helmet, gloves, asking $1900. 656-4301.

1977 HONDA, 550 — 4 SUPER sport, 7750 KM, like new, $1650. 1977 Yamaha 80, street or trail, 870 miles, $395. 656-1656.

TOURING OR COMMUTING! 600 BMW, 10,000 miles. Krauser bags, Vetter 5S fairing. 479-1729.

'73 KAWASAKI 500, PERFECT condition. Custom paint. Must be seen. 478-5213 anytime.

1977 YAMAHA DT 100 ROAD OR trail, 9,170 km. Excellent conditon. Asking $500. 477-7532.

175 MOTOCROSS, PUCH ENGINE with engine brake, $500 OBO. Before 4, 478-6332.

'72 HONDA 350, FOUR - NEW back tire, flat bars, good shape, $625 or offers, 384-7854.

K. J. KAWASAKI
2940 DOUGLAS
385-0323 DL-01836A

'73 TRIUMPH 650, 16 MILES ON rebuilt motor, new front end, $1950 or best offer. After 6 p.m., 595-1020.

'72 SUZUKI GT750, WATER cooled, nice shape, $1,000 firm. 384-4686, between 5 and 7.

FREDERICK MOTORS
SUZUKI — KAWASAKI — BMW.
516 Queens DL-00834A 383-0823

74 MT. 250, MOTOR AND GEAR case rebuilt. Lights and turn signals good shape. $550. 384-0755.

1977 GX550 SUZUKI, $1895 OR best offer. B. Madsen Motors, 478-5011.

B M W R60-5, SADDLEBAGS, Avon fairing, etc. 25,000 miles. 384-3320.

1977 KAWASAKI 175CC, STREET and trail, 6,000 miles, excellent shape, $800. 642-4386.

3-WHEEL DUNE CYCLE, VERY nice paint job, very good condition, $275 or offers. 652-5638.

XR 75 EXCELLENT CONDITION, many extras, includes helmet, $425. 598-8516.

'77 CB 750 FAIRING, KRAUSER bags, 18,500 miles, $2350. 592-0589, 4-6 p.m.

YAMAHA 250, OFFERS. 4903 Bellcrest Place. 658-8859.

HONDA 500 FOUR, EXCELLENT shape, new paint, $1,000, 592-0585.

HONDA 50 MINI TRAIL, GOOD condition, $175, 592-0254.

'75 KAWASAKI 900, $1700. 652-5785 or 652-4255 after 5 p.m.

78 BICYCLES

BUY, SELL, TRADE, REPAIRS. New and used bikes. Qualified mechanic operating own business. Lowest prices (Expert bucked wheel). Open 8 a.m. - 8 p.m., Sun. 12-5 p.m. Reno Bikes, 2519 Govt., 384-5514. Dealers, CCM — Raleigh — B. R. C. — Shields — Nishiki. Same day service.

DEALER FOR RALEIGH, C.C.M., Shields, Nishiki, B.R.C., Tiger. Open 8 a.m.-8 p.m. Sun 12-5. Reno Bikes, 384-5514.

USED 3-SPEED BIKE WITH CARrier, good condition, for paper route. 477-9321.

WANTED: 5 OR 10-SPEED lady's bicycle with touring handle bars, good condition. 652-3036.

GOOD CONDITION, 5-SPEED paper bike, excellent for delivering papers, $37. 598-4337.

FIVE SPEED TOURING BICYcle. Child's bicycle with training wheels. 383-9613 evenings.

BOY'S 24" 5-SPEED, GOOD CONdition, reasonable price. 383-4347 mornings.

MOTORCROSS BIKE MX 1200. Front and rear shocks. $85. 479-6886.

PEUGEOT 10-SPEED, EXcellent condition $125 or best offer. 478-1368, 478-3458.

TWO YEAR OLD GITAINE, Tour de France, 24" frame, offers on 265. 479-6584.

HONDA 50, EXCELLENT RUN ning condition, $250, 477-9147.

DE-LITE MUSTANG BICYCLE, very good condition, $45. 592-4035.

10 SPEED GIRL'S BIKE, GOOD condition, $100. 385-1922.

LADY'S 2-SPEED BICYCLE, BASket carrir and lock, $60, 383-7532.

GIRL'S RALEIGH BIKE, GOOD condition, 595-0938.

80 BOATS and MARINE

20' FERRO-CEMENT BOAT, NEW hull, needs finishing. Trade for vehicle or offers. 656-2309.

OUTBOARD MOTOR, 9½ HORSE power Evinrude, good condition, $400 firm, 595-4977.

NEEDED URGENTLY, SPACE for storage of 27' boat, Bruce. 598-6854.1

12' ALUMINUM HARBOURCRAFT hard-top boat with oars, $250. 384-1251.

80 BOATS and MARINE

BEST SELECTION
FRESH TRADES

10½' S-100 AVON $1095

14' McCULLOUGH
-Aluminum
-trailer $ 395

14' K&C
-50 hp Johnson Elec.
-trailer $2295

15' ISLANDER
-50 hp Merc Elec.
-1200 Roadrunner $2695

15' VANGUARD
-65 hp Merc.
-trailer $2995

17' HOURSTON
-Volvo I-O
-Galv. trailer $4495

18' STARCRAFT
-115 hp Evinrude
-EZ-Load trailer $4295

19' SANGSTER
-170 Volvo I-O
-Calkins trailer
-loaded $6895

21' BELL BOY
-165 Mercruiser
-new top
-dinette
-galley pak $7995

BROKERAGE

18' SANGSTER
-140 Mercruiser FWC
-Cuddy Cabin
-Sounder VHF $6995

18' K&C
-140 Volvo FWC
-3500 Calkins
-20 Merc Kicker $8995

18' HOURSTON hardtop
-170 Volvo
-Roadrunner trailer
-Sounder, Kicker and C.P. $7495

19' GLAS-PLY
-115 Merc El., Pt.
-hardtop
-marine head
-low, low hours $8995

BEST BUY

V-170 CANAVENTURE
-70 hp Merc Elec.
-1550 Roadrunner
-full top
-safety Pk.
-rigged and ready to go $6645

Mercury Marine
Your 1-Stop Marine Centre
800 Cloverdale
385-1457

WE ARE
DINGHY SPECIALISTS
And carry the largest selection in stock n B.C. Davidson, Livingston, Galleon, Halda, Hawthorne, Sportyak and many others, Cartoppers, too.
ALL BAY MARINA
2238 Harbour Rd. Sidney
656-3167
(Open 6 days 8:30-5:30. Closed Mondays)

24½' BAYLINER, AS NEW, 8 months in water, 76 hours, Volvo 225, fresh water cooled, twin stove, icebox, sink, standing head, large fish box, swim grid, moorage, replacement cost, $21,000. Accept $13,800? 479-0458 after 5 p.m.

26' FALCONER SEMI-displacement. Over $4,000 spent on hull refurbish. Needs motor to finish. Would make great boat for winter or summer fishing. Open to offers. Gypsy Yacht Sales, 2270 Harbour Rd. 656-5591.

Chrysler—Seagull
OUTBOARDS
Sales — Parts — Service
KEN PRASING EQUIPMENT
478-9313 934 Goldstream

Allstate
MARINE INSURANCE
Excellent Rates, Low deductibles.
HENDERSON REALTY 385-9741

THUNDERBIRD YACHT SALES
AT WESTPORT MARINA
BAYLINER YACHTS
CHB 34 TRAWLERS
CARVER BOATS
CRUISER-A-HOMES
656-5832

WANTED AT END OF FISHING season this fall. West Coast trailer, 40' or over. Consider freezer boat. Must have A licence, 10 ton or better. Send full particulars to Victoria Press Box 680.

1974 K & C 14½', 40 H.P. ELECtric start. Full camper top. 1975 4 H.P. motor. 1977 Roadrunner tilt trailer with large wheels. Very low hours and kept in garage. 3,200, 479-4219 after 5 p.m.

14' CLINKER BUILT HARDTOP, cabin, 5-horse power inboard, view at berth 27, Anglers Anchorage Marina, phone 383-0379 with your offer.

USED OUTBOARDS
Great selection from 2 h.p. to 100 h.p.
GIBSON POWERCRAFT
382-8291

PELAGIC 28 DIESEL DISPLACEment, cruiser, orders now taken for 1979 delivery. Any stage of construction. Bare hull from $4800. 642-5345.

YACHT OWNERS CHARTER POOL. Power or Sail, skippered or U-Drive. 24'-110'. 382-6633.

TANDEM BOAT TRAILER TO rent, will hold 26' boat. $20 per day. 382-1764.

440 CHRYSLER MARINE 1100 hours, Phone 385-8696 evenings or weekends, $1000 or best offer.

BAYSHORE FOR
Marine Insurance. 382-7209

80 BOATS and MARINE

Gypsy Yacht Sales
ON DISPLAY

COLUMBIA 8.3 (27')
The roomiest 27 on the market. All teak interior with 6'1" headroom, pressure water, teak sole, and lots of storage space. Yanmar 2 cyl. 15 h.p. diesel. Lewmar 2-speed winches, North sails, bow and stern pulpits with double lifelines and boarding gates, plus standard features most boats can't even offer as options. If you are looking for a high quality cruiser that really sails this could be the boat you have been looking for. Sailaway price reduced from $35,500 to $33,500.

COLUMBIA 7.6(25')
With full 9'2" beam this boat can offer two double berths, and a beautifully laid out interior. Yanmar diesel, bow and stern pulpits with double lifelines and boarding gates, Lewmar winches, Ratsey-Lapthorn sails, teak cabin sole, and much more. As with the 8.3, her standard equipment list is extensive, and the price has been reduced from $25,395 to an attractive $23,500. If you are looking for a roomy, well finished boat that you can afford, this is it.

BRITISH COLUMBIA'S EXCLUSIVE DEALER FOR COLUMBIA YACHTS
2270 Harbour Rd., Sidney 656-5591

MERCURY SALE

4.5 Hp. Reg. $ 578 Now $ 495
7.5 Hp. Reg. $ 786 Now $ 695
9.8 Hp. Reg. $ 952 Now $ 849
20 Hp. Reg. $1142 Now $ 999
40 Hp. Reg. $1733 Now $1549
50 Hp. El. Reg. $2149 Now $1899
70 Hp. El. Reg. $2586 Now $2299
115 Hp. El. Reg. $3239 Now $2899
Prices in effect till Aug. 31st or while on hand stock lasts.
MULLINS MARINE
925 Yates St. D-00365A
382-1928 382-4515

A SELECTION FROM OUR LISTINGS
Fisher 37—Grand Banks 42, Vega 27 — Albin 25 — Tolly 26, Cal 29 — Crown 29 — Coronet 27, Cheoy Lee 21 — Swiftsure 24, Pacemaker 34, and many more at:

NATIONAL
Boat Sales Ltd.
2060 White Birch Road
Sidney, B.C.
V8L 2R1. Tel. (604) 656-3666
AND ALSO AT
False Creek, Van.

DOUBLE EAGLE CAMPION
JOHNSON—ROAD RUNNER
bob whyte marine ltd.
SALES AND SERVICE
Corner Harbour and Resthaven
656-7286 SIDNEY
TUES. - FRI. 9-9
SAT.—SUN. 9-6

MID-SEASON SPECIAL
FLOATER COATS and VESTS
20% OFF
OAK BAY MARINE
Sales and Service
1327 Beach Dr 598-3393

CANOE COVE
Yacht Sales
Open 7 Days a Week
656-5711 659-3918
Eves. 652-4386

Tollycraft
CEDAR GROVE MARINA
656-2580

Van Isle Marina
DEKS OLJE
The new efficient way to treat and finish your teak and other woods. Obtainable also at SAILTREND, BOSUN,S LOCKER, MITCHELL AND ANDERSON (SIDNEY), VAN ISLE MARINA CO. LTD. Box 2120 Sidney, B.C.

DJ YACHTS
PLEASE—GOOD LISTINGS REQUIRED
Joyce Omlid and Don White — Bosun's Marina 656-5558. Randy Bosun's Oak Bay Marina — 598-3366. Pedder Bay Marina — 478-1771.

37' GARDEN DESIGNED DISplacement Cruiser. Heavily built of yellow cedar on oak for the West Coast. Lister air cooled diesel, oil range, fridge, VHF, DS, inflatable. Extensive cruising range, 7 month moorage. $24,500. 656-7149.

LISTINGS NEEDED
We have more buyers than boats. Can sell your good used boat (over 20') quickly, commercial or pleasure. Squire Boat Brokerage, 384-3363.

14' RUNABOUT, 1966 20-H.P. Merc and trailer package, $1295. 17' Runabout, 1963 75-h.p. Evinrude, $850, 16 Clinker, 1970 40-h.p. Evinrude, $1695. 1080 Goldstream Ave.

26' EXPRESS CRUISER, EXcellent condition, stove, sink, fridge, head, CB, new Mercury 65 h.p. Thunderbolt ignition motor, fish box, very roomy, great overnight boat, $2700. 598-2418.

SKIERS ONLY
Anxious seller requires serious offers on 17' inboard ski boat, complete with trailer, offers on $3000. 386-1750. No trifiers.

26' CAMPION "TOBA," COMmand bridge, fresh water cooling, power converter, V.H.F. and C.B., sounder and other extras. 233 Mercruiser $21,000. Located at Maple Bay Yacht Club. 748-0550.

16' K & C THERMOGLASS, 60 h.p. Johnson electric, easy-loader trailer, with bearing buddies, rod holders, life jackets, bilge pump, and more. $2,900. 652-2196.

21' FIBREPLY CRUISER 225, Mercury I-O, 150 Hours. $4,500 offers. 748-5195.

1977 12' ALUMINUM BOAT, 15 horse power Evinrude. Heavy duty utility trailer with box, 383-3683.

11' FIBERGLASS BOAT, FACTORY built, Flared bow. Ideal for fishing. $250. 598-2160.

24' BELL BOY, COMMAND bridge, loaded with extras. $14,500 with trailer, $15,500. 656-3209.

MV TONGA, 8.77 "A" LICENCE trailer. Now fishing Goose Bank. $125,000. Phone 246-3186.

1975 MERCURY 4.5 HORSEPOWer, hardly used, as new. $400. 479-6463.

14' FIBERGLASS BOAT WITH 33 h.p. Evinrude and trailer. Ready to launch. $950 cash. 382-5766.

BUY THIS
24' cabin cruiser, plank hull, V-8 Chrysler, $1750. 656-1772, 386-8688.

16' PLYWOOD BOAT AND TRAILer, $225. 382-2732.

2 H.P. SEAGULL, EXCELLENT condition, $300. 384-0893 evenings.

9.8 MERCURY OUTBOARD motor, like new, $350. 595-7940.

14½ GLASS PLY WITH CALKINS trailer, 382-9610.

80 BOATS and MARINE

"It's the Service That Sets Us Apart"
BAYLINER
HOURSTON GLASSCRAFT
MIRRO CRAFT
JOHNSON OUTBOARDS
VOLVO - OMC
STERNDRIVES—TRAILERS
ACCESSORIES
AT
GIBSON
Powercraft Centre Ltd.
2520 Govt. St. (near Bay)
382-8291

COMMERCIAL FISHERMEN
I have numerous requests for LICENSED FISHING VESSELS. If you are considering selling or trading up this year, call now and you'll have cash in hand for your next boat. Beat the fall rush.
Ray Mason's Island Marine
COMMERCIAL VESSEL BROKERAGE, 388-4413, 479-8807

19' Fiberform

New canvas — Low hrs. on 165 motor — cabin, table, sink, head.
PRICE $6,000
TRAILER $1,000
477-1051 3813 Epsom Dr.

HARBOUR MACHINE LTD.
CHRYSLER — VOLVO
Marine gas and diesel engines
Complete Propeller and Shaft repairs
One day service when necessary
Custom Machine and Welding work
21 Erie Street 382-6555

24 'COMMAND BRIDGE REINell, full galley and head, full canvas plus bimi top, swim grid, trim tabs, dinghy, fresh water cooking, sounder, CB radio and FM radio, 2 compasses and spare prop, anchors, life jackets etc. Owner wants largerboa at. Nanaimo 753-2138.

BOATERS!
SEE OUR large display of appliances, plumbing and electrical supplies.
PEDEN R.V. LTD.
2855 Quesnel 386-3464
Behind Empress Pontiac Buick

RADIOS—SOUNDERS—RADAR
VHF — Single Sideband — CB
Radio — Flasher depth sounders — Radar — Chart recording sounders
Sales — Service — Installation.
Bali and Shemilt Electronics Ltd.
1 West Burnside Rd. 386-9414

26' 4" F.G. TROJAN
Fully equipped, low hours. Must sell, take any reasonable offer. Will consider inboard-outboard. 17' to 19' boat and or travel trailer as part payment. 112-743-2173.

5,000 LB., RUST PROOF, GALvanized and aluminum Roadrunner boat trailer, adjustable from 20'-26'. Has 10 ply aircraft tires, 4 wheel tandum axle, Dolly and electric power winch. Best reasonable offer to $1,500. 385-8563.

14' FIBREGLASS RUNABOUT, complete with trailer, 35 horsepower Mercury outboard, new Nautelex top, Scotty downrigger. A steal at $1750. 384-4322 or 382-8068, ask for Dave.

EXCELLENT FISHING BOAT, 22' Brandlmarver, 1975 Mercruiser 120 horse power, fully equipped, head, depth sounder, C.B. radio, sink, 7 dinghy, owner ill, have to sell, $3300. Phone 385-0470.

MUST SELL NOW. 21' WOOD hull, comfortable, cruises 30 knots, 135 horse power Evinrude, very low hours, every offer considered, call 479-0744 or 382-5692 to view.

26' TOLLYCRAFT
1975 255 H.P., low hours, loaded with extras. Moorage till Apr. 1, '79. Immaculate condition. $29,900. 384-5376.

MOVING MUST SELL. 16' clinker with cabin, inboard motor and bilge pump, excellent year round fish boat, $750 or best offer. 382-6307.

34' TROLLER B, LICENSE, 2 years remaining, 7 tons, radar, paper sounder, loran, V.H.F., C.B., hydraulic, foam and glass hold. $22,000. 748-0265 before noon.

24' SEARAY 255 HP, FWC, COMpass, depth sounder, CB, tabs, heads, propane stove. New trans. and leg, many new parts. $14,000. 386-0543, 478-1098.

FURUNO ECHO SOUNDER, model FG11, Mark III, paper and flasher type, new condition, $500. Largest igloo ice cooler, perfect for fish, new $125. 652-2818.

30' MOTORBOAT, FORMER Marine Survey Launch. Solid plank hull. 55 H.P. Isuzu Diesel, 700 hours. Dock D, berth 82 Canoe Cove. Best offer. 478-4403.

18' GLEN-L, WITH 50 H.P. JOHNson outboard, tilt trailer, and twin tanks, seats 5 or 6, with new full canvas top. Asking $2300. 656-2228.

12' ALUMINUM, 7.5 TED WIlliams engine, extras, fine condition, whole works 3 years old, 382-6387.

1969 MERCURY MOTOR, 7½ horse, tank. $325. 110 Chrysler 6-cylinder rebuilt two 3-1 gears, $450. 383-7769.

16' CALGLASS, 65 HP MERC, Roadrunner trailer, O-B racket, good condition, $3800 offers. 477-6247.

FISHERMAN'S SPECIAL. 10 horsepower Evinrude, tank, extension handle, $300. 40 horsepower Viking Johnson, $350. 477-6558.

41' SHEPPARD
Tri-cab 7½ KW Onan sounder, V.H.F. electric galley, immaculate. 592-6075.

FIBERGLASS DINGHY 6½', $150. 7½' $195. 10' boat $380. All have full floatation, oar locks, and are new. 642-5345.

SIDNEY OUTBOARD STERNDRIVE
Mercury Sales and Service
2520 Beacon 656-3221

1975 17' GLENELL SEANIGHT with 85 h.p. Merc and 5½ Johnson with 2,800 pound 1977 Roadrunner trailer. 479-2022.

NEAR NEW, LOW MILEAGE 26' Thunderbird, racing and cruising equipped, measured, $10,000 firm. 112-247-8208.

SPORTYAK DINGHY WITH small electric engine and complete sailing kit, $250. Phone 598-4402 after 5.

17' 1977 CANAVENTURE, FULL instrumentation, low hours on 140 Mercruiser, Calkins trailer, asking $7200. 592-7543.

14' PETERBOROUGH BOAT, motor, trailer, forward controls $25. 385-6803.

13'6" CABIN, FIBREGLASS over plywood, 25 hp electric start, $480. 474-2094.

5 HP TED WILLIAMS FISHING motor, used less than 15 hours, $250. 658-8188.

AS NEW, 3 HP JOHNSON OUTboard motor, only 12 hours. 652-1201.

22' CUDDY CABIN 25 JOHNSON, trailer, good condition, $1600. 479-6130.

22 FT. CATALINA, INCLUDES 7½ Merc., sea head, sma ; galley, reasonably priced, 385-8829.

WANTED: SHORTLEG AND 10" pitch propeller for 1967-70 30 hp Merc. Phone 652-2619.

WANT TO TRADE YOUR BOAT for 5 acres in Saanich? Call 595-5311.

FISHING LICENSE.
Phone 746-7979.

7.18 TON A LICENSE.
112-743-9010

OLDER MODEL 5-HP MOTOR, never used, $150. 595-2541.

21' PLY-GLASS CRUISER Volvo I-O $3450 offers? 478-9748.

14' BOAT, MOTOR AND TRAILer for sale or trade. 595-8059.

MUST SELL, 17'9" GREW, 120 Mercruiser, offers, $3500, 386-6689.

80 BOATS and MARINE

PELAGIC
PACIFIC INDUSTRIES (1974) LTD.
A COMPLETE STOCK OF FIBERGLASS AND EPOXY MATERIALS
Z SPAR
MARINE PAINTS
428 E. Burnside
VICTORIA
386-1811 386-7814

26' TOBA CAMPION, CB, extras too numerous to mention, 280 hours, moorage till June of 79. Appraised at $23,500. Will take camper for ¾-ton or approximately 20' inboard-outboard hardtop boat and trailer in trade. 656-4310.

FLOATING HOME FOR SALE, well constructed steel hull, loas of cedar and leaded glass windows, fireplace, loft, covered porch, sundeck, $22,500 or best offer, before September 1st. B wharf, West Bay Marina. 385-9690.

EXCELLENT CONDITION, 1975 Reinell deep-v includes 85 horse power Mercury, 1550 pound Roadrunner trailer, never used full canvas top, life jackets, many extras. $4900, 477-7418 after 5.

20' FIBERGLASS CRUISER, 1975, 115 horse power Johnson motor, depth finder, C.B. radio, toilet, sink, anchor etc. Can be seen at Anchorage Marina, Brentwood. 382-5082.

MARINE MULTIPLE LISTING SERVICES
BUYING OR SELLING A BOAT
CALL 652-4626
OR 656-3598

44' MONK, CRUISER, GOOD hull, needs work. Will consider trades, property, smaller boat or cash offer. 656-2309.

CHARTER 36' GRAND BANKS, bareboat or skippered, twin diesel, cabins, $1400 or $2000 a week. Terry, 598-6956 or 382-6633.

PELAGIC 24' DISPLACEMENT double ender, for work or play, any stage of construction, bare hull $2400. 642-5345.

17' FIBERGLASS BOAT, TRAILer, 1977 65 h.p. Merc outboard, hardtop plus canvas, $2,200. Offers. 478-6976.

19' DEEP-V FIBREFORM BOAT and trailer, caravan top, $3000. 656-2930.

14' ALUMINUM BOAT AND motor, two gas tanks, oars and seats. 384-0921.

10' AVON S-250, $1100. 12-VOLT Monomatic toilet. Minto fibreglass shell, $150. 652-2583.

LIGHTWEIGHT 12' ALUMINUM punt style boat, oars, anchor, $150. 478-5894.

14' FIBERGLASS BOAT, TRAILer, 33 h.p. electric outboard, $1700 firm. 478-5647.

WANTED 140 MERC. INBOARD — outboard engine, complete, good condition, 383-4771.

10½' GLASSCRAFT CAR TOPper, excellent condition, asking $250. 478-7608.

16' FIBERGLASS PRINCECRAFT, 75 Chrysler, 2000-lb. trailer, $2100. 642-5161.

25' CHRIS, EXPRESS CRUISER, engine as new, $8000. Offers. Evenings 656-1349.

1974 FIBERGLASS HARDTOP, 19', 165 hp, I.O. mercruiser, trailer, $6200, 145 Sims.

1971 JOHNSON OUTBOARD, 33 horsepower, longshaft, electric start. 385-1092.

81 SAILBOATS

Island Drifter
25' Motor Sailer

Hit of the Vancouver Boat Show. May be seen at Squire Boat Brokerage, Outer Harbour Marine Ways, 525 Head St., 384-3363.

BRAND NEW
TANZER
SAILBOATS ON DISPLAY
22'—7.5 metre (24½')—26'
at BOB WHYTE MARINE
Sales and Service
656-7286
Corner Harbour and Resthaven

26' GRAMPION — Full Standing head room. Near new 9.9 Merc. Sail inventory includes Spinnaker, enclosed Head and large handing locker. $14,900
CEDAR GROVE MARINA
656-2580

PETERSON-BUILT COVE 29, Saraband, extraordinary, well equipped, excellent condition. Atomic 4 Dodger, sounder, speed, propane, VHF, must be seen, $18,000 or best offer, Vancouver. 987-4189.

17' FIBERGLASS BOAT, TRAILer, 1977 65 h.p. Merc outboard, hardtop plus canvas, $2,200. Offers. 478-6976.

19' DEEP-V FIBREFORM BOAT and trailer, caravan top, $3000. 656-2930.

14' ALUMINUM BOAT AND motor, two gas tanks, oars and seats. 384-0921.

10' AVON S-250, $1100. 12-VOLT Monomatic toilet. Minto fibreglass shell, $150. 652-2583.

LIGHTWEIGHT 12' ALUMINUM punt style boat, oars, anchor, $150. 478-5894.

14' FIBERGLASS BOAT, TRAILer, 33 h.p. electric outboard, $1700 firm. 478-5647.

WANTED 140 MERC. INBOARD — outboard engine, complete, good condition, 383-4771.

10½' GLASSCRAFT CAR TOPper, excellent condition, asking $250. 478-7608.

16' FIBERGLASS PRINCECRAFT, 75 Chrysler, 2000-lb. trailer, $2100. 642-5161.

25' CHRIS, EXPRESS CRUISER, engine as new, $8000. Offers. Evenings 656-1349.

1974 FIBERGLASS HARDTOP, 19', 165 hp, I.O. mercruiser, trailer, $6200, 145 Sims.

1971 JOHNSON OUTBOARD, 33 horsepower, longshaft, electric start. 385-1092.

81 SAILBOATS

1977 CANAVENTURE, FULL instrumentation, low hours on 140 Mercruiser, Calkins trailer, asking $7200. 592-7543.

18' FIREBALL, MAHOGANY deck, plywood hull, dacron sails. $600. 656-6248.

CATALINA 27' DELUXE. Excellent condition. Many extras. 9.8 Merc, $18,500 firm. 592-6464.

FOR SALE — 13' ENTERPRISE dinghy. Good condition. Comox, 339-2646.

17' GAFF RIGGED SAILBOAT, flat bottom, with trailer, needs ballast. $400. 384-3150, 479-3740.

SPEEDWELL 21' FREDETTE design, Gaff sloop, inboard motor, Dacron sails, offers, 656-2138.

CORONADO 25, VERY GOOD condition, sleeps 4, 9.9 outboard, Sportyak dinghy. 477-4006.

26' GRAMPION, COMPLETELY equipped for racing and cruising. 477-5094.

SAILTREND
1157 Newport 592-2711

23' WHARRAM CATAMARAN, ready to sail, phone 385-3517.

83 AIRCRAFT

1973 CITABRIA 7GCBC 1250 T.T. Excort 110, Transponder, excellent condition, $14,500, Duncan, 748-3912 or 748-0591

92 SPORTING GOODS

1847 WALKER .44 CAL. BLACK powder handgun replica, never fired, 112-537-2839.

SEALY DOUBLE BOX SPRING and mattress, $150. 383-4298.

BRASS TRIM DOUBLE BED, $100. Phone after 5 p.m., 383-8110.

92 SPORTING GOODS

Robinson's
SPECIAL
SIGHTING IN AMMO
308-30 Rds., $5.95; 303-45 Rds., $7.50; 8mm-20 Rds., $3.95.
RIFLES: Rem 30-06 auto 3x9, $189; Rem. 243 4x, $229; Alpine 270, $179; Browning 30-06 3x9, $399; Rem 7mm mag 4x, $249; Park-Hale 308, $299; H-R45-70 SS, $129;
SHOTGUNS: Spanish 20g dble., $159; Hun. 12g dble. $179; Win 12g auto., $214; Rem. 12g 3" pump, $249; Mossberg 410 " shot, $69.
Scope if this year — Bushnell — Redfield — Levpold — Tasco from $14.95.
SHOP NOW FOR BEST SELECTION
FREE 1 YEAR LAY-AWAY PLAN
1307 BROAD 385-3429

INTERNATIONAL KNIVES
RIFLES—PISTOLS—SHOTGUNS
Package deal at terrific savings on Remingtons—Rugers—Winchesters. New Savage pump 12 ga., $149.95. 1977 Deluxe gun digests, only $2.99. Savings on ammo — 308 — 30-30 — 303 — 243 — less than wholesale cost. Shotgun shells, 6x7½ plastic, $3.97 box. Hunters 10x50 binoculars, $49.95.
WE HAVE THE EDGE
574 Yates St. 383-2422

FRANK WHITE'S SCUBA SHOP
832 Fisgard 385-4713
INSTRUCTIONAL SPECIALISTS
Next Basic
SCUBA DIVING COURSES
Begin Aug. 22 and Sept. 19
Enroll in time
For a new adventure

PLAY-MOR
Billiard Tables, Shuffleboards
Cues and Accessories
Poker table Tops for Card Tables
FOOSBALL TABLES
Factory to you — and Save!
10 PER CENT OFF ALL CUES
JULY AND AUGUST

RIMPAC DIVERS Ltd.
Next scuba diving course starts Sept. 4. Also next advanced scuba diving course starts Sept. 9. Learn to dive in a course taught by "The Professionals". Rimpac Divers, 9816 5 St., Sidney or phone 656-6313.

GOALIE EQUIPMENT, COOPER GP 66 goal pads, $60; pair of Lane goalie skates, size 9½, like new, $110; pair Bauer goalie skates, size 8, good condition, $35; Cooper GP 4 knee pads, $7. 477-9321.

ITALIAN MADE RFI GIANT SLAlom, 210 skis and poles, Sidi bu

FOR SALE

California COOPERAGE
REDWOOD HOT TUBS

CALIFORNIA COOPERAGE OF PARKSVILLE 248-5112
For Free Estimates Call:
Victoria — 384-5466, 477-7382
Duncan — 748-9409
Nanaimo — 754-4381
Port Alberni 724-1818, 724-1969

G.E. MICROWAVE OVEN, $490. G.E. Talisman Royale portable dishwasher, cherry wood top, $495. G.E. trash compactor, $275. 9x12 light wool shag carpet, $175. Round white table with two chairs, $100. 2 White folding chairs, wicker seats, $25!. Round pedestal ashtrays, $15. Floral displays, $10. Brass dish display stands, $5 each. Mahogany office credenza, 8' long, $150. Rawling Tub and Taps, Monday-Sat. 388-7311.

Mel's BARGAINS
USED FURNITURE
2-pc. wine chesterfield suite, $185. 3-pc. walnut bedroom suite, $225. 54" Sealy posturpedic mattress and box spring, $125. 3460 Quadra, 384-3152. Chargex available.

16' FIBERGLASS CANOE WITH oars, $275, Queensize boxspring, frame and headboard, $100; Baycrest sewing machine, hardly used, $100, 2 finches with cage, $15; highboy bureau, $10, Sanyo stereo, cassette deck, $125; 2 small stereo speakers, $8 pair, 20" box van, $15, 384-0495.

TEAK KITCHEN TABLE AND chairs, $135. Maple twin beds and 5 drawer chest, $250. Shag rug, orange, $75. Laxy-Boy, $75. Sectional chesterfield and chair, $125. Recliner $10. Two suitcases, $8 each. Miscellaneous. 592-6971.

19 CU. FT. COLDSPOT DEEP freezer, $225. Ashley wood burning heater, one year old, $275. As new, white rabbit, part coat, $100. High chair, wooden playpens. 69 Mustang drivers door, $100. F-7014 tire, $20. 479-5634.

EVERYTHIN MUST GO!
Moving sale, starts Sunday for one week. 2 apartments of furnishings. Beds, TV's, sofa, dining set, bedroom sets, tires, auto parts, some clothes, 1004 Russell (Craigflower and Skinner.) Look for signs. 383-4925.

15 PIECES OF RESTORED SECond-hand Oak furniture, including desk, bookcase, red Oak arm chairs, brass double bed, complete, Oriental rugs, brass lamps, books and tools, 1844 Chestnut St., inquiries, 595-1897.

BEAT THE HIGH COST
Of Wine and Beer
Make Your Own
INSTRUCTIONS
EQUIPMENT — SUPPLIES
HAMILTON HOPS AND GRAPES
464-A Burnside Rd. E. 388-4511

BEDROOM SUITE $100. TABLE and 4 chairs $110. Console stereo $100. Living room chair $200. Wooden Rocker $25. White frost free fridge $100. White Kenmore stove 100. Umbrella tree $35. 479-5578.

HOMELITE
CHAINSAWS
SALES — PARTS — SERVICE
GIBSON POWERCRAFT
2520 Government 382-8291

UNIVERSAL TRADING CENTRE
584 Johnson, Upstairs Warehouse Bargains. Tools, furniture and fridges, curios, glassware, pictures, stereos, cameras and jewellery. 383-9512. We Buy, Sell and Trade

IS YOUR TELEPHONE UNATtended? You could be losing business. Buy or rent an answering machine from Interconnect, 3586 Quadra St. 384-0511.

HALF PRICE END OF SUMMER sale on all clothing, August 26th to September 2nd. St. Vincent de Paul Store, 840 View Street, 9 to 5 p.m., Monday to Saturday. 382-3213.

TWO GENERAL ELECTRIC fridges, $25 and $45. One over the counter electric stove with 2 burners and small oven, good for student or boarder. 479-2277.

10" CRAFTSMAN RADIAL ARM saw, complete, $375, new Black and Decker router kit, ¾ horse, $40, 2 15" white spoke rims with TA radials, call 388-7663 or 386-1725.

HOOVER WASHERS
NEW—REBUILT
HASTINGS APPLIANCE
2100 DOUGLAS 386-7734

2-PC. LOVESEAT, $85., 4' mattress and box spring, $60. Oak buffet, $250. 5-pc. Swedish steel fire set, $35. Mel's Bargains, 3460 Quadra, 384-3152. Chargex available.

GARAGE SALE, SUNDAY, OLD fridge, iron railing doors, and miscellaneous. 1023 Colville. 386-6953.

ART SPECIAL
Selection of Joy Caros prints, regular $120 for $75. Suitable for gifts. Monday to Friday. 388-9915.

SHOP VAC, BLACK AND WHITE 12" and 24" TV, skates, boys, size 12, 2 and 3, Men's 9½, lady's 7 narrow. 721-3571.

SUIT, YOUTHS, GREY, $10. Green wool, sweater and skirt, $3. Brown raincoat, $7, both 14-16. Conn Trombone. 384-7677.

CHESTERFIELD SUITE, KITCHen set, teak coffee table, rug and miscellaneous, 652-3454, after 4 p.m.

QUALITY CUSTOM MADE drapes, gold colour, like new, 18' and 8' wide, Moffat range, good condition. Offers invited. 477-3120.

¾ BED WITH HEADBOARD AND steel frame, Westinghouse combination radio-record player, 595-4904.

GUARANTEED USED MAJOR appliances for sale by Phoenix Appliance Repair, 1307 Gladstone. Tues.-Sat. 2-4 p.m.

CHEST FREEZER, 23 CUBIC foot, Viking Deluxe, as new, $250. 479-8351 after 5.

VERY LARGE GARAGE SALE IN Crofton next door to Crofton Arms Apartment. Week long.

LARGE CHROME TABLE, 4 chairs, excellent, $75; 9x12 rug, $25; Red swag lamp, $25; 658-8154.

MISCELLANEOUS FURNITURE and carpets for sale, phone 383-9686.

2-PIECE CHESTERFIELD SUITE, recently covered floral pattern, $250. 70 Galaxie, $950. 479-6538.

NEW NYLON ORIGINAL CANAdian Ensign flag, 12'x6'; 12x20 green sculptured rug, 656-5792.

MOVING TO APARTMENT, must sell Sears washer and dryer $100, Spring horse $25, 384-4868.

NEAR NEW SMITH-CORONA portable electric typewriter. "Coronomatic" $250. 477-4439.

RECTANGULAR WALNUT COFfee table; Antique mahogany 3-tier serving stand, small rugs, 592-6803.

NEED A WARM COAT? QUALIfied muskrat, size 11, $350, 595-5757.

THICK NEW CONCRETE SLABS, 16"x12"x2½", 85c delivered. 592-7068.

SPORTY GREY MINK AND suede coat, beautifully kept, like new, size 12. 477-8343.

KINGSMERE DRAPES, SIZE 75x54 and 100x54, with matching twin bedspreads, $95. 598-1762.

440 CHRYSLER MARINE, 1100 hours. Phone 385-8996 evenings or weekends. $1000 or best offer.

SEWING MACHINE, TYPEWRITer, large aquarium, chair, bed, TV 5-7 p.m. 477-7896.

DOUBLE CONCRETE LAUNDRY tub complete with legs fittings, $20, 477-3964.

MISCELLANEOUS SALE, 1960 Waterloo Rd. Sunday August 27th, 12-4.

COMBINATION GAS-ELECTRIC fridge, over $500 new, $250. 478-3470.

VIKING 13 CU. FT. GOLD right-hand 2-door frost free fridge, used less than two years. 598-3859.

LAMPS, CERAMICS, PAIR $50. Hair dryer, $10. Makeup mirror $10. 385-9186.

30 CUBIC FOOT BAYCREST deep freezer, 4 years old. New $450, asking $300. 478-4169.

INDUSTRIAL SINGER SEWING machine, complete, good shape, $350 595-7906, after 5.

UTILITY TRAILER
New, heavy duty, needs some finishing, firm $100. 386-6009.

383-6222
Plantarium
SUMMER SALE
New Stock at low summer prices. Large Coleus baskets reg. $16 now $10. Large Boston Fern reg. $16 now $12. Areca Palm reg. $50-$55 now $29-$35. American Hybrid African Violet, reg. $2.50 now 3 for $5. Miniature violet, trailers, 3 for $4. Streptocarpus Rexii reg. $5 now $3.95. Episcia, Achimenes, Dipladenias, Gardenias, Aeschynanthus, Columneas, etc. Over 100 hanger baskets from 4'-10" to choose from. Over 100 large plants ideal for home or office at low summer prices. For example: Janet Craig Dracaenas, reg. $85 now $60. Now is the time to redo your office, complete consultant maintenance service with 1 year guarantee available. Jade Plants 6" pots reg. $8 now $5. See our huge Jade Tree 5' high x 5' across, Standard Hibiscus 5' tall for bright spots, constant 6" blooms — breath taking. 1-3 off all metal sculptures. Lower Commerce Mall, next to View Parkade.

MOFFAT
ACTIVE FURNITURE
566 DAVID 382-8274
16 cu. ft. chest type freezer $298.00
TERMS AVAILABLE

OAK BOOKCASE, OAK BOOK shelves, Kingsbury upright grand piano, Harrington and Co. upright grand; mahogany china cabinet, tables and chairs, 1920 oak secretary. Sidney Nearly New and Antiques, 9781 2nd St., Sidney, 656-3511. Open 7 days 10-5:30.

UPRIGHT
FREEZERS
12-cu. $349.95; ACTIVE FURNITURE DISTRIBUTORS, 566 David St. 382-8274.

MOVING; SELLING 3 PIECE old Kroehler chesterfield suite, 4-piece old maple bedroom suite, speed queen washer, 2 fridges, hot plate, black and wite t.v., rugs, Electrohome, stereo, 2 clothes, miscellaneous items. Offers, 383-7735.

CUSTOM MADE HEAVY GOLD satin king size bedspread, 7 yds. matching lined shorty drapes, offers on $175, Colonial rocking love seat, chair and stool, oatmeal, $150, boys private school blazer, new, size 36, $25, 120 bass accordian, $150, 652-3614.

TEAK ROLL TOP DESK, BRITanica junior encyclopedia, Underwood standard typewriter, painted 5-drawer chest, mirror, night table and small desk, Duffle coat size 10, sie 13, al in good condition, 592-7944.

MOVING SALE — LIKE NEW, gold frost-free fridge, $250, dishwasher $175, brown arborite table, 4 chairs $40; stereo $100, large commercial air-hockey game $200, rugs with underlay light green 12x15, $50, beige 7x11, $25. 592-1990.

GOLD DRAPES 84" LONG, TWO matching table lamps, one pole lamp, speed Queen apartment size washer, spin, imitation electric fireplace, desk chair, living room chair. 478-4682.

KITCHENAID DISHWASHERS
PLUS
BUILDERS APPLIANCES
KENYON SALES 386-1214
24-HOUR SERVICE

STIHL Chainsaws
SALES — PARTS — SERVICE
GIBSON POWERCRAFT
2520 Government 382-8291

SET HEAVY DUTY 39" BUNK beds, built-in ladder, no mattresses, hide-a-bed, old rose colour, offers, set trailer mirrors, $7, 656-3606.

VIKING WRINGER WASHER, excellent condition, $60. Sanyo apartment size wash and spinner, like new, $125. 592-2562.

Office Desks
New, private. 656-5929

GARAGE SALE, SUNDAY August 27, 10 a.m.-6 p.m., 937 Redfern. Moving everything must go, some furniture and appliances.

BELL AND HOWEL MOVIE PROjector and sound equipment, $300. Industrial space heater, $60 or best offers. 385-8938, 383-8474.

McDONALD SUPPLY
Amana-Radar Range
307 GORGE RD. 386-6745

BOOK SALE
Pocket books, 3 for 25c, comics 5c each, Snowden's Books, 619 Johnson St.

CHAINSAWS
Alf Becker and Son Ltd.
2981 Tillicum 384-6414

CANOPY FOR TRUCK, PLYwood sides with plastic top, $45; large sales counter, offers, 382-3355.

GARAGE SALE: MERRY Tiller with extras, lawnmower, office chair, single bed and dresser, etc. 684 Baker St., Sat.-Sun. 10-5.

OIL STOVE WITH TANK AND stand to include hot water tank, $100; .303 Parker Hale rifle, $80; reel type lawnmower, $25. 478-7824.

CHROME KITCHEN SUITE, $35; exercise bike, $10; oak sideboard, $60; Hoover vacuum bags. 477-9216.

NEW MAPLE TABLE WITH 2 extra leaves, and 4 chairs, $325; Speed Queen dryer, brand new, $325. 478-8788.

SMALL SAWMILL FOR SALE. Condition of sale requires removal in 30 days. Price $3,000 firm. Phone 598-8501, Sun., Mon., Tues. only.

VIKING ELECTRIC RANGE, INdesi fridge, Craftsman electrical lawnmower and most household items. 478-7770 after 6.

BEDROOM SUITE: MIRRORED dresser, night tables, headboard, $450. Ladies' diamond ring appraised, $825. 383-0667.

12 CUBIC FOOT ADMIRAL DEEP sfreeze, $265; Elka organ, made by Baldwin, 2 keyboard, $750. 383-0685 after 5.

ONE FROST-FREE FRIGIDAIRE, Harvest gold, 13 cu., nine-months old, like new. Asking price, $380 382-4519 after 6.

OUTDOOR INCINERATOR BARrels. Ready for use, $5.95 delivered. 383-1328.

SMALL AND LARGE ASSORTED tropical plants, reasonably priced. Please call 479-6512.

BRAUN KITCHEN MACHINE, 5 units, complete, Reg. $260. Firm $225. 386-3997.

BARGAIN; COMMERCIAL ironer, offers; new portable burglar alarm, $175. 595-1001.

SANYO PORTABLE WASHERspin dryer, mint condition, $120. 598-5251.

STUDIO KNITTING MACHINE, years old, cost $475, selling at $250. 384-7552.

INGLIS WASHER WRINGER. Phone 5-6 p.m. 652-2267.

8' CANOPY FOR PICKUP, INside wired and panelled, Sliding side windows. $350. 385-7727.

POOL TABLE AND ACCESsories, like new, $650. Large ironer (mangle) offers, 384-5317 after 5.

INCINERATOR BARRELS, $4.20; fluorescent lights, $12.60 to $16.80; 2x6's. No delivery. Phone 388-9079.

GARAGE SALE, DRAPES, FIREplace utensils, playpen, handmower etc. 382-1858.

4X8 POOL TABLE, $375. 656-5725, 656-2612.

BATTERY OPERATED GRASS whip. Almost new. 382-0068.

SIMPLICITY WASHER, SPIN dryer, good conditon, $85. 595-2770.

UTILITY TRAILER, GOOD CONdition, $150. 592-2317.

RADIAL ARM SAW, INDUSTRIAL heavy duty, $400. 478-2677.

GOLD SHAG 12X11 WITH UNderlay, like new, $65. 479-1047.

USED REINFORCED DRAIN pipes, 12", 16" and 18", 383-1569.

GARAGE SALE, SATURDAY 11-5, 7607 Wallace Drive, aanichton.

DISCONTINUED SPODE CHINA, reasonable. 656-2059.

ROLL COT, GOOD CONDITION $30. 382-6761.

USED RED BRICK, 30 CENTS each. Phone 477-3010.

DAVID'S PLUMBING FOR ALL your hot water needs, 386-6861.

SCARCE ITEMS
Corner china cabinet, $339; Nest of 3 tables, $149; Hoover washer spin-dry, $119; 2-pc. French Provincial chesterfield, $559; 2-pc. Colonial chesterfield, $3899; Duncan Phyfe drum table, $139; 8-pc mahogany dining suite, $549; Electrolux vac with power head, $95; 9x14 British India rug, $299; Brentwood rocking chair, $129; Mahogany china cabinet, $299; Duncan Phyfe drop leaf dining tables, $129 to $279; sets of 4 dining chairs, $99 to $255; set of 4 Brentwood cheirs, $99; tea wagon, $299; Walnut chest of drawers, $169; single semi-porter bed complete, $199; small oak dresser, $119; Cedar chests, $119 to $139; Red maple bedside table, $49. Use your ChargeX or Master Charge.

PANDORA FURNITURE LTD.
1050 Pandora Ave. 383-6319

KILSHAWS
1115 FORT
Cash Guaranteed
APPRAISALS for Sale Purposes
AUCTIONS
Friday - 7:00
Kilshaws Auctioneers Ltd.
384-6441

NEW G.E. AUTOMATIC LIGHT timer, $20. Irish Linen double damask hem stitched satin stripe dinner cloth, twelve matching napkins, extra special quality, 90"x72", new condition, $150. Soft pink satin stripe rayon and cotton dinner cloth, 90"x72", twelve matching napkins, $30. White Percale sheets: double, $5 each; single top and fitted, $4 each. Percale pillow cases, $2.50 pair; Maderia cases, $5 pair. Maderia double bed sheets, matching cases, $30. Slazenger squash racket — ball — like new, $20. All prices firm. 382-6404.

ANTIQUES; VANITY, MATCHING chest of drawers, wardrobes, treadle sewing machines; sideboards, used modern furniture, chest of drawers, china cabinets, desks, old style loveseat, appliances large and small, books, china, baby items, stereos; Tapes, records, reconditioned to discs. Lawnmowers, mechanics and garden tools, numerous miscellaneous items. This weeks special, 6 piece dining suite $85. 5 piece bedroom suite, $325. Bills Bargain Barn, Craigflower and Tillicum, 384-5235, Tues.-Sun.

EATON'S
WAREHOUSE
STORE
749 View St.

DOLL
AUCTION
TUES. AUG. 29, 7 P.M.
Incl. approx. 20 lots German Bisque head, Composition. Kewpie. Waxed and costumé dolls. On view Monday and Tuesday 9-5 p.m.
LUNDS
926 FORT ST. 386-3308

PS
"THE PLASTIC SHOP"
2105 DOUGLAS ST., 386-1477. ONE STOP SHOPPING FOR ALL PLASTIC PRODUCTS, Industrial Plastics.

7¼" CIRCULAR SAW, $80, AND one at $50. Door-hanging kit complete with router, used once, $230. Dinette tables, one at $30, one at $45. New apartment-size coloured stove and fridge, $500. Imperial deluxe cabinet sewing machine, $325. 478-1809.

CONOFLEX — DECORATIVE LAMINATE — it tops anything, renew a kitchen countertops, bars, refrigerator doors, etc. — easy to apply, available in a broad color range, from THE PLASTIC SHOP 2105 Douglas St. 386-1477.

FACTORY CLEARANCE SALE, Aug. 23rd-Sept. 8th. Jackets, T-shirts, sweat sniris, miscellaneous items, all must go; price $1.99-$16.99. West Coast Garments Ltd., 1614 Garnaby Rd., 382-8914, hours 8:30-4:30, Monday-Friday.

GENERAL ELECTRIC FRIDGE, $25. Kenmore automatic washer and dryer, $50 each. Philco electric range, $75. 15 cu. ft. Coldspot freezer, $100. ¾ box spring bed, $25. 592-1378.

2 DUFFLE COATS, $30, SIZE 8 and 10. Baby bottles and sterilizer, $10. Two twin beds, $30 each, 2 dressers, $60 each. One marine toilet, $125. One dryer, $30. 479-5516.

WE HAVE A VARIED ASSORTment of desks, chairs, lamps, tables, calculators, etc., etc., that may be just what you want at reasonabe prices and in excellent condition. 478-1809.

STAINED GLASS
CLASSES
Day or evening starting Sept. 11. Island Craft Supply. 384-0421.

THREE OLD POCKET watches, $125; three old shotguns and one rifle, sell or swap for good table saw or old clock. 595-3742.

CLOSING OUT FOR SALE — modern mannequins, shopping bags, hangers, etc. Dollybird Fashion Boutique, Beacon Plaza, Sidney, 656-3342.

SNARK SAILBOAT $75, WEEDeater $35, dining table $65, Grundig console stereo $75, lamp table $20, portable toilet $20, firescreen $25, pair cookcases $150. 385-4805.

WIFA DELUXE FIGURE skates, ladies 5½, Mk. blades. Bar stool, floor polisher, childs sleeping bag, CCM professional Hockey skates, mens 10; 477-1374.

PHILCO ELECTRIC RANGE, child's carseat, CSA approved, 2 strollers, stainless steel double sink, miscellaneous new building supplies. 478-6337.

GRENADIER CLARINET AND case, excellent condition, $65; table tennis table, folding legs, $45; Eureka canister type vacuum, $15. 598-3214.

SEALY DOUBLE BOX SPRING and mattress $150. Green plaid hide-a-bed, $225. Pixie hand vacuum $15. 383-4298.

MUST SELL DELUXE DINETTE suite with 6 chairs and matching buffet. Tea wagon. Assorted curtains and rods. 478-7039.

SECURITY CHAINS AND CABLE BICYCLE LOCKS
PRICES LOCK AND SAFE LTD.
847 Fort St. 384-4105

RAINY DAYS AHEAD
Get your doors plus windows, mouldings, etc., stripped now at ALADDIN Furniture Strippers, 356

REGIONAL APPLIANCE
SERVICE guaranteed, sales parts. 386-3117 464 BURNSIDE E.

INCINERATOR BARRELS, $6 DElivered, screens and covers, extra. Old barrels removed, reasonable. 479-4067 after 6, before 8 a.m.

MOVING YOURSELF? WE HAVE clean paper, large boxes, paper blankets, 40 for everything. 382-2613.

TEN SPEED BICYCLE
Typewriter, double bed, household effects, plants, 388-9820.

CLEANING EQUIP.
16" Advance floor polisher and miscellaneous equipment. 384-0131.

BEAUTIFUL NEW BELGIAN wool carpet, 100% wool, reasonably priced. Call 598-4775 anytime.

GRANDFATHER CLOCK, TEA wagon, Pembroke Bath, copper tank, stool. 385-5126.

DOUBLE MANTLE COLEMAN lantern, used two weeks. 592-0550 after 6 p.m.

RUGS, PICNIC TABLE, ARM chair, Ashure mike and boom stand. Miscellaneous. 479-6786.

NORGE STACKING WASHER and dryer, excellent condition, best offer, 479-1433, evenings.

9 X 12 DARK BLUE RUG, PERfect condition, $125, 477-6208, after 5:30 p.m.

STUCCO EQUIPMENT AND MAterial for sale. 386-7755.

HIDE-A-BED, $175. OFFERS, Suitcases, 383-4479, evenings.

45-GALLON OAK WHISKEY BARrels, good condition, $15. 383-1328.

SHAKES FOR SALE, 24" TAPER split. 384-4818.

ONE DOUBLE BED, BICYCLE, 386-7219.

KITCHEN CABINETS FOR SALE like new. Phone 595-8918.

SCARCE ITEMS
Corner china cabinet, $339; Nest of 3 tables, $149; Hoover washer spin-dry, $119; 2-pc. French Provincial chesterfield, $559; 2-pc. Colonial chesterfield, $3899; Duncan Phyfe drum table, $139; 8-pc mahogany dining suite, $549; Electrolux vac with power head, $95; 9x14 British India rug, $299; Brentwood rocking chair, $129; Mahogany china cabinet, $299; Duncan Phyfe drop leaf dining tables, $129 to $279; sets of 4 dining chairs, $99 to $255; set of 4 Brentwood cheirs, $99; tea wagon, $299; Walnut chest of drawers, $169; single semi-porter bed complete, $199; small oak dresser, $119; Cedar chests, $119 to $139; Red maple bedside table, $49. Use your ChargeX or Master Charge.

PANDORA FURNITURE LTD.
1050 Pandora Ave. 383-6319

KILSHAWS
1115 FORT
Cash Guaranteed
APPRAISALS for Sale Purposes
AUCTIONS
Friday - 7:00
Kilshaws Auctioneers Ltd.
384-6441

NEW G.E. AUTOMATIC LIGHT timer, $20. Irish Linen double damask hem stitched satin stripe dinner cloth, twelve matching napkins, extra special quality, 90"x72", new condition, $150. Soft pink satin stripe rayon and cotton dinner cloth, 90"x72", twelve matching napkins, $30. White Percale sheets: double, $5 each; single top and fitted, $4 each. Percale pillow cases, $2.50 pair; Maderia cases, $5 pair. Maderia double bed sheets, matching cases, $30. Slazenger squash racket — ball — like new, $20. All prices firm. 382-6404.

ANTIQUES; VANITY, MATCHING chest of drawers, wardrobes, treadle sewing machines; sideboards, used modern furniture, chest of drawers, china cabinets, desks, old style loveseat, appliances large and small, books, china, baby items, stereos; Tapes, records, reconditioned to discs. Lawnmowers, mechanics and garden tools, numerous miscellaneous items. This weeks special, 6 piece dining suite $85. 5 piece bedroom suite, $325. Bills Bargain Barn, Craigflower and Tillicum, 384-5235, Tues.-Sun.

EATON'S
WAREHOUSE
STORE
749 View St.

DOLL
AUCTION
TUES. AUG. 29, 7 P.M.
Incl. approx. 20 lots German Bisque head, Composition. Kewpie. Waxed and costumé dolls. On view Monday and Tuesday 9-5 p.m.
LUNDS
926 FORT ST. 386-3308

PS
"THE PLASTIC SHOP"
2105 DOUGLAS ST., 386-1477. ONE STOP SHOPPING FOR ALL PLASTIC PRODUCTS, Industrial Plastics.

7¼" CIRCULAR SAW, $80, AND one at $50. Door-hanging kit complete with router, used once, $230. Dinette tables, one at $30, one at $45. New apartment-size coloured stove and fridge, $500. Imperial deluxe cabinet sewing machine, $325. 478-1809.

CONOFLEX — DECORATIVE LAMINATE — it tops anything, renew a kitchen countertops, bars, refrigerator doors, etc. — easy to apply, available in a broad color range, from THE PLASTIC SHOP 2105 Douglas St. 386-1477.

FACTORY CLEARANCE SALE, Aug. 23rd-Sept. 8th. Jackets, T-shirts, sweat sniris, miscellaneous items, all must go; price $1.99-$16.99. West Coast Garments Ltd., 1614 Garnaby Rd., 382-8914, hours 8:30-4:30, Monday-Friday.

GENERAL ELECTRIC FRIDGE, $25. Kenmore automatic washer and dryer, $50 each. Philco electric range, $75. 15 cu. ft. Coldspot freezer, $100. ¾ box spring bed, $25. 592-1378.

2 DUFFLE COATS, $30, SIZE 8 and 10. Baby bottles and sterilizer, $10. Two twin beds, $30 each, 2 dressers, $60 each. One marine toilet, $125. One dryer, $30. 479-5516.

WE HAVE A VARIED ASSORTment of desks, chairs, lamps, tables, calculators, etc., etc., that may be just what you want at reasonabe prices and in excellent condition. 478-1809.

STAINED GLASS
CLASSES
Day or evening starting Sept. 11. Island Craft Supply. 384-0421.

THREE OLD POCKET watches, $125; three old shotguns and one rifle, sell or swap for good table saw or old clock. 595-3742.

CLOSING OUT FOR SALE — modern mannequins, shopping bags, hangers, etc. Dollybird Fashion Boutique, Beacon Plaza, Sidney, 656-3342.

SNARK SAILBOAT $75, WEEDeater $35, dining table $65, Grundig console stereo $75, lamp table $20, portable toilet $20, firescreen $25, pair cookcases $150. 385-4805.

WIFA DELUXE FIGURE skates, ladies 5½, Mk. blades. Bar stool, floor polisher, childs sleeping bag, CCM professional Hockey skates, mens 10; 477-1374.

PHILCO ELECTRIC RANGE, child's carseat, CSA approved, 2 strollers, stainless steel double sink, miscellaneous new building supplies. 478-6337.

GRENADIER CLARINET AND case, excellent condition, $65; table tennis table, folding legs, $45; Eureka canister type vacuum, $15. 598-3214.

SEALY DOUBLE BOX SPRING and mattress $150. Green plaid hide-a-bed, $225. Pixie hand vacuum $15. 383-4298.

MUST SELL DELUXE DINETTE suite with 6 chairs and matching buffet. Tea wagon. Assorted curtains and rods. 478-7039.

SECURITY CHAINS AND CABLE BICYCLE LOCKS
PRICES LOCK AND SAFE LTD.
847 Fort St. 384-4105

RAINY DAYS AHEAD
Get your doors plus windows, mouldings, etc., stripped now at ALADDIN Furniture Strippers, 356

REGIONAL APPLIANCE
SERVICE guaranteed, sales parts. 386-3117 464 BURNSIDE E.

INCINERATOR BARRELS, $6 DElivered, screens and covers, extra. Old barrels removed, reasonable. 479-4067 after 6, before 8 a.m.

MOVING YOURSELF? WE HAVE clean paper, large boxes, paper blankets, 40 for everything. 382-2613.

TEN SPEED BICYCLE
Typewriter, double bed, household effects, plants, 388-9820.

CLEANING EQUIP.
16" Advance floor polisher and miscellaneous equipment. 384-0131.

BEAUTIFUL NEW BELGIAN wool carpet, 100% wool, reasonably priced. Call 598-4775 anytime.

GRANDFATHER CLOCK, TEA wagon, Pembroke Bath, copper tank, stool. 385-5126.

DOUBLE MANTLE COLEMAN lantern, used two weeks. 592-0550 after 6 p.m.

RUGS, PICNIC TABLE, ARM chair, Ashure mike and boom stand. Miscellaneous. 479-6786.

NORGE STACKING WASHER and dryer, excellent condition, best offer, 479-1433, evenings.

9 X 12 DARK BLUE RUG, PERfect condition, $125, 477-6208, after 5:30 p.m.

STUCCO EQUIPMENT AND MAterial for sale. 386-7755.

HIDE-A-BED, $175. OFFERS, Suitcases, 383-4479, evenings.

45-GALLON OAK WHISKEY BARrels, good condition, $15. 383-1328.

SHAKES FOR SALE, 24" TAPER split. 384-4818.

ONE DOUBLE BED, BICYCLE, 386-7219.

KITCHEN CABINETS FOR SALE like new. Phone 595-8918.

THE BOSS IS AWAY, SO there's lots of good deals at Pete's Place this weekend. Superb 100 year old Seth Thomas workings, antique clock in beautiful glass case, $1250. Oak drawleaf tables with 4 chairs, $299.95 set. Wardrobes from $99.95. Mirrored dressers from $89.95. Several superb sideboards from $295. Victorian framed prints from $14.95. One only burled Walnut cabinet steel framed piano, $295. Plus many more bargains. Open week nights till 9 and Sundays, 13 mins from town. Chargex, mastercharge and financing available, O.A.C. Pete's Place, 786 Goldstream, 478-6000.

VIKING AUTOMATIC WASHER, Harvest Gold, as new, $188.88; older style walnut vanity dresser with mirror $89.95; deluxe chest of drawers $59.95; 39" bed with mattress $39.95; contemporary style tweed sofa and chair $175.

The Traders
388-6264 715 Finlayson
Open nights 'til 9 p.m.
Sat. 'til 6, Sun. 12-5

8'6"X12' SAROUK CARPET, EXcellent condition, $300. 6'x9' Bhahar oriental handmade rug, 3600. Kiking fridge, with freezer, as new, $250. Zenith cabinet colour TV, 26", with remote control, $400. Emergency lighting unit (Ready-Lite), $80. Two portable typewriters, $20-$45. Cabin tent, Pioneer $90. Coleman lamp, $15. Primus stove, $15. Fire extinguisher, $10. Children's desks, $22 each. Children's work tables, $15 each. Child's dual metal easel, $25. Armchair, $12. 10' bench, $20. Wrought iron sign, $80. 598-5974.

LARGE SIMULATED (PLASTIC) Green Plant, $35; Admirals Avocado dishwasher, $225; Jacuzzi hydro massage, $199; new 4x8 pool table and accessories, $275; silver fox neck fur, $100; beautifully carved lamp or plant table, $100; Japanese (pinball) game, $100; new salon style hair dryer, $20; 2 large speakers, (5½"), $400; ceiling and wall, texturizer cement, $2 per bag; electric typewriter (capitals only) $150; framed maple mirror and lack board, $50; plus miscellaneous. 477-2739.

VACUUM CLEANERS
Over 200 reconditioned and guaranteed, from $25 up. Current models: Compact, Electrolux, Kirby, Filter Queen, Hoover, etc. Compact demos available. We take trade-ins. Mr. Vac Sales and Service, 906 Esquimalt Rd. at Head St., and 8-310 Goldstream, New Commerce Mall, 474-1011, 396-3717.

MOVING SALE. BIRD CAGE and stand, wheelbarrow, table saw, portable electric "Singer" sewing machine, suitcases, metal step stool, tire chains, logging chains, flower pots, fertilizer spreader, hand lawnmower, garden tools, axes, socket sets, tools, etc. 382-1528.

2 STOVES, 1 GAS, 1 40" ELECtric. Both good condition. Both work well. They're yours for picking them up. For sale: 2 regular girl's bikes, make an offer. Painted kitchen buffet, double mattress and springs, on legs, upholstered rocker, Lazy-Boy chair, pole lamp, and floor lamp. 382-3715, 592-4419.

DROP-ARM LOVE SEAT, NEEDS recovering ,miscellaneous drapes, rollaway cot, black and white portable TV. Kerosene stove. New mini bike without engine, 14" child's convertible bike, adding machine, 652-2583.

FASHION JEWELRY
Top quality rings, some opal, jade, tiger's eye, coral. Gold plate and silver. Necklaces, chains, earrings, men's — ladies'. From $3-$40. Less than ½ price. Guaranteed. 479-8202.

6 HORSEPOWER COMPOST shredded, 1 year old, used only a few times, $195. Lovely mahogany secretaire desk, 3 drawers, ball and cloth feet, shelves covered by glass doors, 6'x34". 592-3362.

FULLY AUTOMATIC DRYER (Kelvinator) 6 fabric and heat selector. Timer up to 1½ hours. Excellent condition, white, $175. 386-6983 or 382-0781.

UNIQUE 9-DRAWER CHEST with matching spindle bed, $350; 26" Admiral colour TV, $200; light velour couch and chair, $550. 386-8222, 479-6137.

APARTMENT SIZE KENMORE washer and spin dryer, ideal for mobile home. Was $369 now $190; excellent condition. 386-9983 or 382-0781.

OLDER MOFFAT 30" RANGE, excellent working order, $95; older Kenmore portable dishwasher, $55 384-5141.

101 CHILDREN'S MISCELLANEOUS

CHILD'S SKATES, PAIR TUBE size 8', Bauer, $10, like new, pair Wifa skates, second hand, new blades, size 12, double A $40. Good condition, Wifa new size 1 double A, $65 and guards. 598-3138.

3-WAY BABY CARRIAGE, $60. High chair, $15. GM car seat, $20. Small bike, $20. Tricycle, $15. Booster chair, $5. Child's bicycle seat, $10. 478-7942, 478-8669.

BOY'S DUFFLE COATS SIZE 13 and 15. Dress suits, blazers, pants, sweaters. All teen sizes. Miscellaneous. 382-1977.

COMPLETE SET (15 VOLUMES World Book Childcraft, like new, cost offer. 388-4708.

BUNK BEDS
Frames, springs, mattresses, $60 382-2735.

TWIN STROLLERS, USED twice, excellent condition, $55. 592-1546.

BATHINETTE CHANGE TABLE, $25. 598-5251.

103 MISCELLANEOUS WANTED

SQUARE DEAL BUY
Aluminum — lead — copper — brass—BEER bottles—pop bottles. 383-1221, 1126 Hillside. 383-1601

HIGHEST PRICES PAID FOR all your household items. Universal Trading Centre, 584 Johnson St., 382-9512

WANTED: TOY TRAINS, ALL makes, all gauges. Judd Hood, 5302a Howell, Arvada, Colo. 80002, (112) 303-278-2079.

LADIES, GENTLEMEN'S VINtage clothing, accessories, jewellery, 1840-1940 era. 383-0405, 386-0911.

WOODEN DUCK DECOYS, OLD cut glass, crystal. Hummel items. 383-0405, 386-0911.

OLD CAR BATTERIES, RADIAtors, copper, brass, lead, 383-1328, 926 David.

WANTED: CONTENTS OF house or apartment, including major appliances. 592-4222.

PIANO WANTED ANY CONDItion. Also bench or stool, 384-3935, 479-0175.

PAPER BACKS IN GOOD CONDItion, City Book Exchange, 833 Fort St.

WINE CARBOYS, OLD POSTcards, glass fireplace, doors, small woodbox or coalscuttle, 595-8845.

WANTED MODEL RAILROAD OR parts. European miniature preferred. 384-3397.

OLDER WOODEN DESK WANTed, preferably, roll-top, also, bookcase, 383-0405, 386-0911.

EXERCISE BIKE, 90 HONDA Trail bike, 14' Thorne aluminum boat. 478-6598.

WANTED: COMMERCIAL FLOOR polisher, carpet shampooer, must be in good conditon, 479-5400.

WANTED — GREENHOUSE metal garden shed, china pin-cushion ladies, 479-1974, 479-4680.

WANTED — CANOPY FOR longbox impor ruck, pus propane stove. 477-3201.

WANTED — USED BATHROOM vanity, 4-6 feet long. 479-3820.

DULCIMER, CHILD'S CAR SEAT, wood cook stove, 642-4323.

WANTED GOOD RUNNING chain saw. 595-5640.

SELL OLD BOOKS TO THE Haunted Booksop, 382-1427.

CASH FOR BOOKS IN GOOD condition. The Book Mine. 385-1722.

OLD POSTCARDS, THIMBLES etc. 595-7567 or 383-8311.

BEER BOTTLES ACCEPTED. 426 William Street.

ORIENTAL FURNISHINGS, ART objects for private home. 656-4166.

FRIDGES AND FREEZERS bought. 598-7422. All-Temp.

WANTED—GOOD USED PIANO. 595-2266

WILLIAM'S LOW PRESSURE burner, for parts. 658-8175.

WANTED: HUMMEL CHRISTMAS plates 1973-1978. 477-3790.

103 MISCELLANEOUS WANTED

Robinson's

CASH!!!
FOR USED GUNS
1307 BROAD 385-3429

THE SALVATION ARMY Needs your re-usable clothing, furniture and household goods. "Help us to help others." Family Thrift Stores Victoria, Sidney and Langford. For pickup — 386-3235.

WE BUY
Used furniture, TVs and appliances for cash. Mals Furniture, 385-2435, 1821 Cook.

CASH
Costume jewellery, quality used clothing, linen, furniture, antiques, china, collectibles, bits and pieces Please call: 385-9878 or 384-4547.

WANTED REFRIGERATORS, freezers,

130 CARS FOR SALE

Speedway MOTORS LTD. VOLKSWAGEN PORSCHE AUDI

MORE PEOPLE HAVE PURCHASED VOLKSWAGENS from SPEEDWAY than any other DEALER on the Island

WHY?

CHECK and COMPARE

78 FORD
Fairmont Squire wagon, white with wood siding, small, compact wagon with V-8 automatic, power steering, power brakes.
$6295

77 FORD
T-BIRD — Outstanding styling with striking colour combination of red with white vinyl roof and white vinyl upholstery, V8, automatic, power brakes, power windows, power steering.
$6695

76 CHEVETTE
General Motors small car line, with hatchback, fold-down rear seats, radio.
$2995

75 FORD
Van, camperized V8, automatic, power steering.
$5295.

72 DATSUN
Pickup and camper. Versatile, economical camper and truck with fridge and stove, sleeps four, low mileage truck.
$2995

72 VW
Window van, yellow and white, ready for camper conversion.
$1895

72 DODGE
Wagon, 10 passenger V8, automatic, power steering, power brakes.
$1295

71 BUICK
Le Sabre. Four door hardtop, roomy family transportation, for only
$1295

71 FARGO
Tradesman van, slant 6, automatic, power steering, lots of room for camping or whatever.
$2195

70 VW
Van, white and blue.
$1485

TEST DRIVE an AUDI 5000 TODAY

SAVE $$ 1978 VW WESTFALIAS BUSES RABBITS

VW DIESELS NOW IN STOCK LIMITED SUPPLY

DOWNTOWN
971 Yates Street at Vancouver
Dealer Licence No. D00486
385-2415

VINTAGE 1947 SPECIAL DELUXE Plymouth sedan, good condition, new whitewall tires, requires some body work to complete restoration; $1500 or best offer. 383-2034, 384-0662.

'74 FORD HARD TOP Galaxie 500 4-door, power brakes, power steering, air shocks, new radial tires, goobd condition. 474-2015.

1977 HONDA, 4-DOOR WAGON, wood grain option, forced wheels, roof rack, etc. Absolutely like new. $4450. 592-3121, Sports and Classic Cars, D00244A.

1976 TOYOTA COROLLA 4-speed, tape deck, very clean. $2585, 592-3121, Sports and Classic Cars, D00244A.

74 CHEVY VEGA, HATCHBACK, automatic, very good condition, 51,000 miles, $1450. 477-6254, 5-7 p.m. to view.

6-CYLINDER AUTOMATIC, 1962 Comet station wagon, just tested; reliable transportation, $295. 384-3827.

1973 TOYOTA COROLLA, GOOD condition, one owner, radio. Call 385-6906 after 5.

1966 FORD STATION WAGON with transmission problem; body not too good, $95. 479-8768.

'68 MUSTANG, FB, 302, AUTO, Burgundy, offers, 595-2363 after 4 p.m.

1972 PONTIAC LEMANS, V8 2-door, well maintained, $1295. 595-2126.

1963 AUSTIN CAMBRIDGE, RUNS well, needs brakework, must sell, 658-8450.

'73 PINTO AUTOMATIC, EXcellent condition, Tested. 595-6706.

'77 HONDA CIVIC, GOOD CONDITION, $3200. 474-1837.

1972 VEGA WAGON, AUTOMATIC, $1100, 383-2028.

130 CARS FOR SALE

ENSIGN CHRYSLER PLYMOUTH

ENSIGN'S SUMMER SALE!

WE HAVE A FANTASTIC SELECTION OF CARS AND TRUCKS CHECKED BY CAR CLINIC DIAGNOSTIC CENTRE

GOV'T TESTED PLUS 2-YEAR WRITTEN WARRANTY

71 Plymouth Satellite
4 door sedan, V-8 automatic, power steering, power brakes, radio
SALE PRICE $1291

71 Chrysler Newport
4-door sedan, V-8 automatic, power steering, power brakes, radio.
SALE PRICE $1991

72 Volvo 142
Sedan, standard, radio.
SALE PRICE $1991

72 Volkswagen 7 Passenger WIND
Window van, standard, radio.
SALE PRICE $2691

74 Ford Pinto
Runabout, 4 cylinder, 4 speed, radial tires
SALE PRICE $1495

74 Ford Gran Torino
4 door sedan, V-8, automatic, power steering, power brakes, radio, vinyl roof
SALE PRICE $1995

74 Pontiac Astre
Station wagon, 4 cylinder automatic, radio, radial tires
SALE PRICE $1895

74 Plymouth Satellite
Sebring plus V-8 automatic power steering, power brakes, radio, vinyl roof, bucket seats
SALE PRICE $3795

75 Chrysler Cordoba
2 doors, V-8 automatic, brakes, radio
SALE PRICE $5295

76 Plymouth Duster
2 door, 6-cylinder, standard, 4-speed, radio, vinyl roof
SALE PRICE $3495

77 Plymouth Arrow
2-door Hatchback, 4 cylinder, 4-speed, radio, bucket seats.
SALE PRICE $3591

77 Dodge Aspen
4-door sedan, 6 cylinder, automatic, power steering, power brakes, radio, vinyl roof
SALE PRICE $4995

77 Pontiac Grand Prix
2 door, V8, automatic, power steering, power brakes, radio, vinyl roof, bucket seats.
SALE PRIC $5995

77 Mercury Cougar XR7
2-door, V-8, automatic, power steering, power brakes, vinyl roof.
SALE PRICE $5995

ENSIGN
Chrysler-Plymouth Ltd.
DOWNTOWN
YATES AT COOK
Dealer licence number D495A
386-2411
Open Weekdays Till 9:00

1972 COUGAR XR7
V8, auto, power steering, power brakes, radio, tested, 44,000 miles, $2495 or Offers.
E. K. MOTORS D2071B
642 E. Burnside 383-6231

1975 HONDA CIVIC
4-speed, radio, 8 track, just tested $1895 for Offers.
E. K. MOTORS D2071B
642 E. Burnside 383-6231

1972 VEGA, GT, HATCHBACK, tested, one owner, best offer, 658-1036.

1974 OLDS 98 WITH ALL OPtions and extras, $5300. Phone 592-5687 after 6.

1972 PLYMOUTH DUSTER, 50,000 immaculate miles; only $2300. Call 592-3150.

'67 CORONET 500, MAGS, DUAL exhaust, tape deck, $1100, 477-3894.

'70 VW BEETLE, 1600, $750 OR best offer. 388-6439.

'65 STANDARD, 2-DOOR VOLVO, good condition. 592-0482.

130 CARS FOR SALE

You Can Expect A Great Deal From . . .

Cornell GM
CHEVROLET
OLDSMOBILE
CADILLAC
CHEVROLET TRUCKS
Sales/Service 385-5777

SOONER OR LATER You're Going To Buy From CORNELL GM

"DEFLATION SPECIALS"

STOCK No. C402A
'76 CHEVY Station Wagon
V-8 Auto. P.S., P.B., radio, roofrack, rear defogger, red in colour. Excellent condition.
"Deflation Special" $4695

STOCK No. 338A
'76 MONZA
6 cyl. auto, P.S., P.B., radio. silver in colour. Excellent condition.
"Deflation Special" $3895

STOCK No. C229A
'76 CHEVETTE
GM's answer to the Imports LDrive the little one home.
"Deflation Special" $3095

STOCK No. C216A
'76 Vega Hatchback
Auto, radio, sand beige in colour, with matching interior.
"Deflation Special" $3076

STOCK No. V184B
'74 Vega Wagon
Auto., good paint, runs well.
"Deflation Special" $2695

STOCK No. 82926B
'76 Datsun ½-Ton
With canopy, 4-speed, radio, blue in colour.
"Deflation Special" $4055

STOCK No. 72067A
'72 Capri 2-Dr.
Auto., radio. 2000 model. Silver in colour.
"Deflation Special" $2155

STOCK No. R224E
'75 Toyota Corolla
Ht., 1200 cc. 4-speed, radio, blue in color.
"Deflation Special" $2855

STOCK No. C402A
'76 Malibu Classic
2-dr, V-8 auto. P.S., P.B., radio, rear defogger, blue in colour. Excellent condition.
"Deflation Special" $5195

STOCK No. 73567C
'76 Volare 4-Dr.
V-8 Auto., P.S., P.B., radio, silver in colour. Excellent condition.
"Deflation Special" $4495

STOCK No. 83252A
'76 Camaro
V-8 Auto. P.S., P.B., radio, low mileage. Red in color.
"Deflation Special" $5795

STOCK No. 82935A
'76 Chrysler Cordoba
V-8 auto, P.S., P.B., radio, power windows, tilt wheel, air condition, cruise control tape deck. Cream in colour.
"Deflation Special" $6295

STOCK No. 83450B
'76 NOVA
6 cyl. auto, P.S., P.B., radio, silver in colour. Excellent conditon.
"Deflation Special" $4295

STOCK No. C304A
'77 Chevelle 2-Dr.
V-8 Auto., P.S., P.B., radio, air. Blue in colour. Excellent condition.
"Deflation Special" $4795

STOCK No. 71889B
'77 Olds Vista Cruiser Wagon. Squire model, V-8 auto., P.S., P.B., radio, roof racks, buckskin in colour.
"Deflation Special" $6895

STOCK No. R363B
'77 Firebird
V-8 Auto., P.S., P.B., radio, low mileage. Gold in colour. Excellent condition.
"Deflation Special" $6635

OVER 150 UNITS To Choose From
GMAC and BANK FINANCING AVAILABLE
CORNELL GM
CHEV-OLDS LTD.
3030 Douglas 385-5777
D-00681A.

130 CARS FOR SALE

THREE POINT MOTORS

THEY'RE GOING FAST

New Datsuns at Fall Prices AT LEAST $400 OFF

COMPANY CARS:
78 DATSUN 510 Sportback $1,332 OFF
78 DATSUN 510 Two-Door $967 OFF
78 DATSUN B210 $932 OFF

76 MERCEDES 300 Diesel 17,000 Miles $5,000 Less Than Replacement Cost

Government at Hillside
385-6737
Dealer Licence D00740A

Honda CAR CENTRE YATES AT QUADRA
386-6707

"FOR A GOOD DEAL MORE . . ."

72 BUICK CENTURION 2-DR. HT., V-8 auto., ps., p.b., AM-FM stereo power windows, power seats, air, cruise control, radial ply tires, factory mags, offers, GARDEN CITY AUTO SALES LTD. 2978 Douglas 382-9111 D-00319A

73 2-TONE GREEN MAZDA 808 GT, 4-speed, radio, superior running car for low cost, worry-free second car or primary transport, only selling to buy two new Mazdas; $2100 or nearest offer. 474-1719, 5-7 p.m.

'78 CAMARO
V-8, power steering, power brakes, automatic, 11,000 miles, $6895. Peter's Auto Sales, 642 Burnside East, 383-6231 or 652-4134. DL 021528.

1965 PARISIENNE, 2 DOOR hardtop, new paint, new motor, 327, Holley Edelbrock highrise, headers, bills to prove all work, mags, $1800 or offers. 479-0672 after 6.

1970 DATSUN 510, 2-DOOR, 4-speed, 52,000 original miles. Body and engine excellent condition. Custom paint and exhaust, plus many extras. $1200 or best offer. 478-8696.

'69 MERCURY MARQUIS, AUTOmatic, 4-door hardtop, power brakes, power steering, trailer hitch, transmission cooler, air shocks, factory air, radials. 479-2221, 479-9838.

1968 CHEVELLE LS7, 454, BALanced and blueprinted, M-22 4-speed, 456 gears, 300 miles on motor; $4000 firm. 656-5502 or 655-3251, ask for Maurice.

1976 GRAND PRIX LJ Golden Anniversary edition, T-bar roof, 20,000 miles. Every conceivable option. Immaculate condition. $7600. 479-2546.

'70 VW DELUXE BEETLE, 4-speed, radio, tested, gas heater, GARDEN CITY AUTO SALES LTD., 2978 Douglas St., 382-9111, D-00319A.

'67 SUNBEAM MINX, 67,000 miles. Good engine. New clutch. Small amount of body work needed. $470 or best offer. 595-2946.

MUST SELL BEFORE SEPtember 1973 Toyota Corolla Deluxe, 4-speed, very reasonable offer. 479-9581.

1969 MERCEDES 280SE, EUROpean specs, sunroof, gray with blue interior, $6000 or nearest offer. 382-6781.

1977 CORDOBA, POWER STEERing, power brakes, power windows, excellent condition, $6195. 477-5715.

1974 PINTO RUNABOUT, GOOD conditon, low mileage, ideal second car, $2,000 for best offer, 658-8484 after 5 p.m.

1975 TOYOTA CELICA, 34,000 miles. Excellent condition. Lady driven. Asking $2,995. 592-1430 evenings.

SNO-BIRD RECREATIONS LTD. 110 Burnside Rd. East 385-7334
GOOD CLEAN USED CARS

CHEVY II CONVERTIBLE AUTOmatic, 4903 Bellcrest Place. 658-8859.

1972 TOYOTA COROLLA, 4-DOOR, 52,000 miles. Clean inside and out. $1450. 384-9678.

1974 MERCURY BOBCAT - TWO door, perfect condition, $1800 or best offer. 383-6156.

9 PASSENGER STATION WAGON '71 Plymouth, low mileage, $1295. 386-3762.

'66 FORD BABY DUALS, 4-speed, V8, $1000 or offers, 383-4749.

CUSTOM '64 FORD FALCON, $500. 388-9070 between 5-6:30.

RARE '67 FIREBIRD 400, LOADed, 652-5503 after 6 p.m.

'64 CHEVELLE, $220, STANDARD, good running, 4 doors, 383-5347.

1973 AMX, 360 HIGH PERFORMance, 4 speed, $3200, 652-2241.

'65 PLYMOUTH FURY II, MAGS, air shocks, $1300. 479-4659.

FOR SALE, '71 TOYOTA COROLLA $450. 386-2338.

1975 DATSUN PICKUP WITH canopy, snow tires. Phone 384-2169.

66 BUICK SPECIAL, $1500 FIRM. 382-3390.

130 CARS FOR SALE

EMPRESS PONTIAC BUICK GMC

YOU CAN NOT Buy A Better Car Than An EMPRESS CROWN SEAL USED CAR with a 30-day 100 PER CENT MECHANICAL WARRANTY!
Look for the CROWN SEAL Sticker on the Windshield

72 Galaxie 500 2 dr. $2895
76 Mustang II $4795
76 Cordoba loaded $6295
75 Ford ¾ 4x4 $5995

OPEN
Mon.-Thurs. 9-9
Fri.-Sat. 9-6
2867 Douglas at Topaz
382-7121 D.L. D01227A

Wille Motors GREAT SELECTION

CARS
68 CORTINA Auto. $ 895
69 CHEVELLE wagon $1695
72 CHEV sta. wagon $2495
74 BOBCAT hatchback $2795
74 Gran TORINO 4 dr. $2395
75 DODGE Crestwood S.W. $5195
75 FORD CUSTOM HT, air $3295
75 PINTO hatchback $3295
76 ARROW hatchback $3295
77 ASPEN 2 dr. V-8 $4795
77 ASPEN 4 dr. $4795

TRUCKS
70 GMC ¾ ton V8 $1495
72 COURIER Pickup 4-sp. $1695
72 DATSUN Pickup 4-sp. $1595
73 FORD ½ ton custom $3295
75 MAZDA Pickup 1800 with canopy, 4-speed $3195
76 GMC ¾ Ton Pickup $5495

VANS AND MOTOR HOMES
70 MOBILECRAFT 17' Tri. $2495
74 WINNEBAGO 19' Brave $12,750
76 TRAVELAIRE 20' Tri. $6495
78 SECURITY 22' M-Home $20,975
78 SECURITY 20½' M-Home $18,950

NEW SECURITY CAMPERS 8 FT. TO 10 FT. NOW IN STOCK!

STOP IN TODAY and See PAUL SMITH, SYD BURGESS 3240 Douglas at Cloverdale 382-2313
OPEN 9 'TIL 9 P.M.

Brian Holley MOTORS LTD. SUBARU VOLVO

'78 SUBARU
2 dr. R-2 series, in red with gold-orange stylized S-striped decor, black and white houndstooth interior, AM radio, coco mats, wheel trims, 4500 km (2500 miles) full new car warranty, 12 mo. unlimited mileage. Replacement cost $5265. Company car sale price.
$4595
3319 DOUGLAS
Between Woodwards and Woolco
DL 00903A 384-1161

PAINTER MOTORS LTD.
Compare Selection

74 CAMARO Auto., P.S.
75 FIREBIRD 4 speed
75 COMET 2 dr. 6 cyl.
74 ELDORADO 30,000 miles
73 CHALLENGER mags
72 COUGAR 351 V-8
70 SATELLITE 2 dr. 383
67 COUGAR 4 speed
67 METEOR convertible

"SPECIAL"
77 Firebird $5995
PLUS MANY MORE
Compare Price
BANK FINANCING
1513 Quadra at Pandora
D-0346A 383-0122
(After Hours: 478-0790)

LINCOLN

'77 MODEL MKV, Jet black with red velour interior, moonroof. Beautiful condition throughout. YATES AUO SALES LTD. 950 Yates St. 388-7722 D-01610A

'65 RAMBLER AMBASSADOR station wagon. Fine all round condition. Recently repuilt motor and transmission. Good tires. Trailer hitch. Radio. Paint, body, and interior very good. A good solid unit. Ready to serve. $600 or close offers. 658-5589.

RARE '69 BUICK 400 GS, stage 1. Only one in city. Excellent condition, only 38,000 miles on new motor; superb performance car, warranteed. Phone Jim after 6 at 721-3947.

1966 METEOR STATION WAGON, 289 cu. in. automatic, transmission cooler, radio, excellent tires, plus snow tires, $550 or best offer. Phone evenings after 5:30 p.m. anytime Sat., Sun. 384-7610.

1978 CHEV MALIBU CLASSIC, 15,000 KM, V8 automatic, P.B., P.S., 8-track stereo, rust proofed. Over sea transfer forces sale, $6,200 firm. 746-7055 evenings and weekends.

MUST SELL
'68 Galaxie Fastback, rebuilt 390 GT, Holly, Sig Erson, Accel, recent tranny, srift kit, new 411 posi, new wiring, recent front end work, $4000 invested. $2200. 386-8009.

73 CAPRI 2600 CC 4-SPEED radio, radial tires, mags, headers. Super Car. $2650. GARDEN CITY AUTO SALES LTD., 2978 Douglas, 382-9111. D-00319A.

130 CARS FOR SALE

METRO HONDA

'78 HONDAS FROM Vancouver Island's LEADING HONDA DEALER

"Where Your Trade Is Worth More"

Superior Selection Of Used Vehicles

Next to the ARENA

BANK FINANCING
100 PER CENT, O.A.C., AT 12½ PER CENT PER ANNUM

388-6921
OPEN
9 A.M.-10 P.M.
2151 Blanshard
BETWEEN HOLYROOD HOUSE AND MEMORIAL ARENA
Dealer Lic. D.01627A

METRO HONDA

GUARANTEED BEST BUY IN TOWN
1975 Plymouth Sports Fury, hardtop, sunroof, air conditioning, Burglar alarm, radial snows, CB radio and antennae, new $72,000. Has 30,000 miles, asking only $3995. 478-2044 5-midnight.

BOUGHT NEWER CAR PRIvately, must sell 1972 Toyota Corolla 1600. Good condition, 42,000 miles. Offers 479-0086 weekends, after 4:30 during week.

WELL TAKEN CARE OF 1971 Vega, yellow, automatic, only 31,000 miles, radio, excellent condition, tested May '78, $1495 or offers. Phone 478-7704.

1965 CHEV IMPALA SS, 2-DOOR, rebuilt 283. Console automatic. New brakes, alternator, water pump. Good tires. Dual exhaust. Just turned up. Very good shape with low mileage. $1,100. 385-8006.

1971 LINCOLN MARK III, WHITE with white leather interior, sunroof, etc. $3800 o.b.o. 112-758-4506.

66 METEOR SEDAN, 390 V8, good, clean, well maintained car. $450 firm, or even trade on smaller car. Phone 382-1950.

1970 CHEVY NOVA, EXCELLENT condition, low mileage, 3 speed standard, $1400 or best offer, 658-8076.

SUPER VALUE 1971 PLYMOUTH Super Sports, 2-door hardtop. Loaded. Tested. Bargain at $1000 firm. 479-0654.

1974 MAZDA 808 AUTOMATIC, 4-door, radio, tapedeck, 42,000 miles. $2,200 firm. Radials and winter tires, 1-owner. 598-6458 evenings.

FIAT SPYDER
1972 Blue Metallic, honeycomb mags, $2495 or best offer. Must be seen to be appreciated. 384-3663 or 478-6575.

1975 VALIANT CUSTOM 4 DOOR sedan. Slant 6 motor. Power steering automatic, voinyl top, 32,000 miles. $3900. 479-4810.

RELIABLE TRANSPORTATION 1961 Austin Cambridge station wagon, many extra parts. Needs clutch. $150. 383-8875.

'65 DODGE WINDSOR, GOOD RELiable transportation, recent fuel exhaust and tune-up. Best offer to $500 takes. 598-3294.

1964 CREVY II, 4-DOOR, AUTOmatic. New 6-cylinder motor. Six wheels and tires. Tested. $775. 479-2992.

'69 PONTIAC STATION WAGON, rebuilt engine, 2500 miles, new brakes, carburetor and front end, $1600 or best offer, 384-5756.

'75 VEGA HATCHBACK, RADIAL tires, sunroof, AM-FM tape, digital clock, $3000 or best offer. Mike 477-7370 anytime.

71 GREMLIN, 3 SPEED, 6 CYLINder, excellent running order, $750. 479-6038.

'78 TOYOTA CELICA, 33,000 miles, one owner, $3000 or best offer. 592-4877, after 6.

SMART VEGA WAGON, LOW ENcline mileage, mags, 4-speed, air shocks, $1000, 598-4367.

1959 PONTIAC, 2-DOOR HARDtop, 350 motor, good condition. What offers. 478-5322.

'74 VEGA HATCHBACK, 1 owner, very clean, 4-speed, radio, factory air, 477-9869.

1973 VEGA 4-SPEED, RADIO, low mileage, excellent transportation for only $795. 477-6312.

1975 ET CAMINO SPECIAL CLASsic, 21,900 miles, $6000 or best offer. 479-4588, 6-8.

MUST SELL 1973 PONTIAC Astre, excellent condition, offers to $1600. 386-1946.

1965 SUNBEAM IMP, MOTOR overhauled, tested, low mileage, good paint job. 478-1368, 478-3458.

TESTED RELIABLE LADY'S car, 69 automatic Vauxhall Viva, 57,000 miles, asking $700. 652-3603.

MUST SELL LEAVING TOWN '73 Ford wagon, Best offer. 383-8380 before 1 p.m.

'62 OLDS, 4-DOOR HARDTOP, automatic, excellent motor, 82,000, $500 or best offer. 592-7445.

'67 AUSTIN 1100, NEEDS TRANSmission. Or for parts. 658-5192.

'64 CHEVY ACADIAN, AUTOMATic, good condition, phone 479-4523.

'72 PINTO 4-SPEED, ONE owner, $1250 or offers, 477-1963.

1973 TOYOTA COROLLA DEluxe. Best offer. 477-9882.

74 ASTRE, AUTOMATIC TRANSmission, 32,000 miles. Must sell $1,600. 595-0249.

'72 TOYOTA CORONA MK II, sedan, $1450 or offers. 592-0287.

'72 CAPRI, 4-SPEED, 38,000 miles, $1900. 382-7192.

'51 CHEV 2-DOOR SEDAN, RESTorable, offers. 478-6824.

'60 VOLVO 4-DOOR, BEST offer. 382-3909.

130 CARS FOR SALE

DOUGLA VOLKSWAGEN AUDI

Your Largest Volkswagen Audi Dealer On The Island!

$AVE DEMO SALE
ALL MODELS
PREMIUM TRADES

77 CAPRICE, loaded $6295
hdtp, loaded $6895
77 GRAND LeMANS 2 dr. $5595
77 ASPEN Wagon $5195
77 COUGAR XR7, loaded $6895
77 VOLARE wgn, AT $5595
$5595
76 FORD Elite, loaded $4495
76 SCIROCCO, 4 spd. $4995
76 CUTLASS loaded $4995
76 AUDI 100 auto $6495
75 BUICK Skylark 4 sp $5195
75 DART SE Sn loaded $4495
75 SCIROCCO auto $4695
75 HONDA Civic, 4 spd. $2795
74 WESTFALIA Camper $6795
74 VOLVO 145E Wgn, AT $5695
73 TOLOTA MK II. at $2895
73 VW Safari camper $6895
72 VW BEETLE, 4 sp $1995

AUDI 5000 and DIESEL RABBITS
GOOD SELECTION IN STOCK

100% Financing on Approved Credit! Scotia Plan!

Douglas Volkswagen Ltd.
3329 Douglas Street
388-5466
Dealer Licence 00341A

PLIMLEY
BRITISH LEYLAND
1010 Yates 382-9121

BRAND NEW '78 MINIS ONLY $3625

77 HONDA $3695
76 TOYOTA COROLLA SW., A-T $3695
74 AUSTIN Marina A-T $1695
75 DODG DART 4-DR. A-T $2995
74 AUSTIN Marina $1695
72 DODGE Polara $1695
72 RENAULT, A-T $1195
73 VEGA SW $1295
68 DODGE SW., A-T $ 695
Many more to choose from. Dealer Licenced 592

COLLECTOR'S ITEM
1955 Meteor Rideau Crown Victoria. Beautiful condition. $6,000 or best offer. Can be seen 6118 Ryall Rd. in Duncan, or phone: 748-0923 after 6.

1962 MERCURY WAGON
Good motor, transmission, 4 wheels and tires, new muffler, radiator, battery, runs well, needs cleaning up. $275 or offers. Phone 656-3675.

73 MONTE CARLO V-8, P.S., P.B., radio, tilt wheel, bucket seats, console, vinyl top, pretty car. GARDEN CITY AUTO SALES LTD., 2978 Douglas, 382-9111, D-00319A.

'76 DODGE ROYAL MONACO Brougham, 47,000 m, P.S., P.B., P.W., P.L., P.T., air, cruise, new Michelins, 2-door, black, $5,500 OBO. 478-8429.

1968 CHEVELLE, WHITE, FOUR-door, 6-cylinder, standard transmission, Feb. '79 safety sticker, good working condition. $550. 383-5170.

'68 Cyclone 2 dr. HT V8 auto., P.S., P.B. Radio. Recent vavle grind. Offers. GARDEN CITY AUTO SALES LTD. 2978 Douglas, 382-9111. D-00319A.

1967 CHEV. IMPALA, DRIVEAable or excellent parts. Good radio, tires. First $250. Compare! 652-3802.

1977 PONTIAC SUNBIRD, 4-speed hatchback, fully equipped, low mileage, excellent condition. 652-3086.

1974 MERCURY BOBCAT HATCHback, automatic, 47,000 miles, sacrifice, $1950. 598-4936.

'66 VW FASTBACK 1500, NEW tires and snowies, good transportation, $450 firm. 652-3552.

1969 AUSTIN 1800 IN SHOW room condition, $725 or offers, 382-6079.

1974 SUPER PINTO AUTOMATIC, 30,000 miles, lady driven, $2295. 592-9505.

STOP MOTORS LTD.
8521 Douglas St. 383-3635
QUALITY USED CARS

72 DATSUN 510, $1100, EXcellent transportation, clean, 382-7528 or 478-2411 after 4.

'76 TRANS AM, 21,400 MILES, Stereo tape deck. Very good condition, $6500. 386-7675 after 6.

'62 VW, 75,000 MILES, NEEDS some work, offers; 652-2076.

1962 FORD FUTURA, $175. 384-0155.

1970 DODGE CHARGER, 383 CU. in., offers. 595-2871.

73 DUSTER, BLACK, 6 CYLINder, $2000. 384-6607.

1974 VOLKSWAGEN $2295. 478-6577.

130 CARS FOR SALE

S&H TOYOTA

100 GALLONS OF GAS

WHEN YOU PURCHASE A NEW TOYOTA COROLLA 1200 DURING AUGUST

78 DATSUN 510
hatchback, 5 spd., tape, mag wheels $5995

78 CAMARO
2-dr. HT., V-8 auto., P.S., P.B., radio, 14,200 KM. $7295

78 CHEV
CAPRICE 4-dr. auto, P.B., P.S., radio, 19,800 KM $7295

78 COUGAR
2 dr. HT Bucket seats, console, vinyl roof. $7295

77 PINTO
2-dr. auto., 14,000 mi. $3895

'77 VOLARE
4 dr. HT., 6 cyl., PS, PB, 24,895 kil. $4995

'77 FIREBIRD
V6 auto. Radio, P.S. and brakes. Only 14,000 mi. $5595

'76 BRONCO
4 wheel drive, ranger model, auto. P.S. Like new $6495

76 ASPEN
4 dr. V8 auto. Radio $3995

'76 CADILLAC
SEVILLE, loaded, extra clean, 39,000 mi. $11,900

'76 LINCOLN
Fully equipped, only 37,000 mi. $9895

'74 TOYOTA
HILUX PU, 4 spd. 47,000 mi. $3395

74 SATELLITE
2 dr. HT, 6 cyl. auto. 23,000 mi. $3195

72 CORTINA
4-dr. auto., 19,000 mi. $2395

'72 TOYOTA
Corona, 2 dr. HT, 4 spd., Towner, 28,000 mi. $2895

69 DART
4-dr. sdn., 6 cyl. AT., radio, extra clean. 55,000 mi. $1695

SAUNDERS AND HITCHMAN LTD.
2040 Cadboro Bay Road at Fort and Foul Bay
Dealer Licence D01751A
592-2471
Open Weekdays 'til 9

S&H TOYOTA

'76 MONTE CARLO
Burgundy with burgundy interior. Mags, air condition. Buy of the week at $5195. YATES AUTO SALES LTD. 950 Yates St. 388-7722 D-01610A.

'78 Cadillac Seville D'Elegance, includes all factory options that are available. 2 tone-silver and black $19,600 or offers. GARDEN CITY AUTO SALES LTD. 2978 Douglas, 382-9111. D-00319A.

AIR-CONDITIONED
'75 FORD RANCHERO SQUIRE V-8, auto., p.s., p.b., air, power windows, tilt wheel, radial tires. GARDEN CITY AUTO SALES LTD., 2978 Douglas, 382-9111. D00319A.

COLLECTORS!
Corvette Roadster — 1964, V327, 4-speed, Hard and soft tops, new chrome. Must be seen to be appreciated. $10,000 firm. No trifiers. No trades. 746-7247, 5:30-6:30 p.m.

FOR SALE — 1975 PLYMOUTH Fury, bought new in May of '76, V-8 automatic, low mileage of 14,000, lady driver, $4600. Phone Friday evening or weekend, 478-1419.

71 DODGE CHARGER SPECIAL Edition, professionally rebuilt 318, automatic, power steering, power brakes, mags, hideway headlights $2295. 383-0747.

1978 CHEV CAPRICE CLASSIC, 4 door, V8, automatic, power steering, power brakes. Only asking $6500. DL 00094A. Super Motors, phone 385-0031 or 592-3540.

72 CHEVELLE 2-DR. HT, 350 V-8 auto., P.S., P.B., stereo, radial tires, $2650. GARDEN CITY AUTO SALES LTD., 2978 Douglas St, 382-9111. D-00319A.

'74 CHALLENGER 318 AUTOMATic, $3,000 or best offer. Phone 48-0341, 8 a.m. to 5 p.m., 748-1730 after 5.

'74 ASTRE HATCHBACK, LOW miles, new Perilli's and exhaust. Excellent shape, $1895. 478-7502 after 5.

1970 PLYMOUTH FURY I, 383, power steering, power brakes, tested. Body good, engine good. $500. 479-2766.

1970 EL CAMINO, NEW TRANS, motor, body good. Best offer. 385-6853.

1975 LTD, FORD COUNTRY squire wagon, 1 owner, $52,000 miles, $3500. 595-3793.

'75 PONTIAC, 2-DOOR HARDTOP, automatic. Blue, needs tires, $3395, 477-1345.

1950 PONTIAC, 1973 PLYMOUTH, 1968 International. Best offers. 383-7380.

LADY DRIVEN 1977 HONDA Civic, AM-FM Stereo cassette, excellent condition, $3695. 598-3824.

'69 FORD FALCON, 6 CYLINDER automatic, tested, good transportation. $475. 384-2362.

1975 PINTO DELUXE, AUTOMATic, power steering, $2800. 477-3854 between 5 p.m.-8 p.m.

1965 HILLMAN, 80,000 MILES, good running condition, offers 474-1482, 382-6412.

J. C. MOTORS LTD.
837 Yates D-00115A 384-0921
'73 FORD LTD. HT. V-8 Auto. $2495

'67 GOLD VOLKSWAGEN square back, good shape in and out. $1,395 or offers, 479-7975.

'69 MARQUIS, REBUILT MOTOR and transmission. $1100, 479-9409, after 5.

1976 PACER DELUXE, AIR CONditioning; $3800 or best offer. 479-9930.

'68 COUGAR, TOP CONDITION, 48,000 original miles. New brakes and tires. $3,200. 652-1357.

1977 HONDA CIVIC HATCHback, like new condition, $3695 o.b.o., 112-749-3216.

RELIABLE, ECONOMICAL '72 Volvo 142-GL, excellent condition; $2900 or best offer. 479-1809.

1968 BUICK RIVIERA, OFFERS. 479-6980.

'60 VOLKSWAGEN, RUNNING $100. 592-3393.

130 CARS FOR SALE

VICTORIA DODGE CHRYSLER ON YATES

CAR WARS Has Started

BEFORE YOU BUY Consult One Of Victoria Dodge's Force

1975 CHRYSLER Cordoba, brown with tan vinyl roof. Set your course for adventure with your automatic speed control. Don't worry about re-entry, you can keep cool with your factory air conditioning. Cruise with the stars, your get away package. Only costs $4875. Complete with news from home on your private radio, call 384-8174.

Settle yourself into the cockpit. Touch the ignition switch and hear the engine come to life. As you taxi out into the traffic you feel the smooth power of a precisely engineered 350 CID V-8 power plant. This 1977 beautiful Firebird is now ready for take off. She comes complete with bucket seats, auto trans and console, AM radio and radial tires. She's sitting here on the flight line just waiting for you. Come see me, Paul Jacobsen, about her. St. No. 1773A $6495, call 384-8174.

Need lots of room to carry your crew, have a look at this beauty. 1975 Fury s-w, 4 dr. auto, P.S., P.B., radio, $3995. This economical 318 engine has enough power to transport you and your crew on any mission, and sporty, you will be the talk of galaxie with its sleek trim lines. Hope to see you at the launching pad. Just ask for Jim, at 384-8174.

Car Wars Special — Take an excursion ride to the stars in any 1 of our 10 remaining 1977 Volares or Aspens. Any 1 of these vehicles can give you the feeling of floating in space with their unique torsion bar suspension and low, low flying miles per gallon of gas. For a unique flying adventure, call LeRoy R. Williams. 384-8174 Res. 595-1963

Is it a UFO? No, but it will give you as muc hpleasure or more. 1977 VW Conversion, raised roof, completely equipped, less than 3000 miles, you couldn't find a better value even on Mars. $8995. Fly in soon to catch my fantastic special or call Rick Fowler, 384-8174.

76 Mercury Monarch, 6 cyl., P.S., P.B., 4 dr. beige with tan vinyl roof. 14,200 miles. For too and from the launching pad. . . 76 Mercury Monarch, beige with tan vinyl roof, 4 drs., for ease of transporting your crew members. Peppy, but economical, 6 cyl. engine, power steering and brakes, for responsive handling during entry and re-entry on and out of traffic. All this with less than 15,000 earth miles. You won't have to draw your blazier to get the manager to come down from $4695. Try your offer.

VICTORIA DODGE-CHRYSLER
384-8174
Hours: Mon-Fri. 9-9
SAT. 9-6
DL No. D00867A

SHOWROOM CONDITION

'77 Cadillac Coupe de Ville D'Elegance, 7,000 original one-owner miles, mechanically excellent, power moonroof, pillowed velour interior, climate controlled air conditioning, dual power split seats with passenger recliner, vanity mirror, cruise control, tilt and telescopic wheel, automatic power door locks, power trunk and windows, plush carpets and mats, trumpet horn, burglar alarm system, AM-FM stereophonic radio and 8-track tape, dual remote control mirrors, heavy load levelizer, factory spoke wheels with steel belted radials. Blue firemist metallic exterior with matching halt cabriolet vinyl top and dark blue interior. 18,000 miles or 18 months full warranty transferable to new owner. Immaculate throughout, garage kept since new. Service record available. Private sale. Serious enquiries only. $14,500. Can owner, 876-7627, Vancouver.

'73 CHEVROLET BISCAYNE ,454, ex RCMP, heavy duty transmission and rear-end, not running, Michelin radials, offers, phone 385-6610 after 6.

76 BOBCAT, P.S., P.B. 16,000 miles, automatic, $400 cassette stereo system, vinyl roof, $3500. 479-2546.

'63 VW, NEEDS REPAIR, 383-8998 Glen after 5, or days 387-5925 Local 269.

1971 DODGE COLT, 2-DOOR AUtomatic, excellent condition, must sell, only $595, 477-6312.

MUST SELL 1974 COUGAR XR7, 38,000 miles, Air, power windows. Asking $2,495, 477-6432.

1971 TOYOTA 4-DOOR SEDAN, standard shift, Corona MKII, 1900 series. Try $900. 595-5953.

1971 CUTLASS, 2-DOOR, 350 AUtomatic, $800 or best offer. 382-6782.

1969 FORD FAIRLANE, 500, 2-door hardtop, new transmission, new tires, $900. 479-4964.

1973 TOYOTA COROLLA, 1600 coupe, owner service record available. $2100. 656-5133.

1974 CHEV BEL AIR, V8, 4-DOOR P.S., P.B., radio, excellent condition. $1800 o.b.o. 746-6005.

150 CARS FOR SALE

Brian Holley MOTORS LTD.
SUBARU
VOLVO

5 ONLY!

BRAND NEW
1978 VOLVO
245 STATIONWAGONS
ONLY $8398

YOUR CHOICE
Automatic, or 4 spd. with overdrive
Price Includes:
—power steering
—power brakes
—radial tires
—undercoat
—pre-delivery inspc.
—freight

TRADES WELCOME
Top prices paid for Premium Used Cars

Special prices in effect to Saturday, Aug. 31.

3319 DOUGLAS
Between Woodwards and Woolco
DL 00903A 384-1161

PAINTER
MOTORS LTD.
2936 Douglas

75 FIREBIRD, 4-speed, Stock.
75 MALIBU 350 auto., P.S., P.B.
75 SKYLARK V-6 auto, P.S. P.B.
74 CAMARO Z-28 350 P.S., P.B.
74 DUSTER 2-Dr. H.T., Sunroof
73 EL CAMINO 350 auto P.S., P.B.
73 DUSTER, Slant 6, PS, PB.
72 MUSTANG Fastback auto.
72 COUGAR 2-dr. auto., P.S., P.B.
71 JAVELIN SST, auto.
71 FORD F-250 Crew Cab
71 LTD Squire, 9 pass. wagon
70 BOOGIE VAN V-8, auto. radio, custom interior, new paint.
70 SPORT SATELLITE 2 dr. HT, 383 auto., p.s., p.b., p.w., Am-FM cassette, new ET mags.
69 CUTLASS 442 Convertible
69 RIVIERA 2-Dr. H.T., Loaded.
67 CAMARO Conv't 327 auto.

"ECONOMY CARS"
75 VEGA auto. 2 dr. Htchbk., 28,000 miles, just tested
74 COROLLA Auto, low miles.
72 CORONA, auto., low mileage.
100% FINANCING O.A.C.
D-00346B 385-1155
(After hours: 385-0122)

EZ-OWN

68 SATELLITE 4-dr. one owner 54,000 miles, V-8 auto. radio. Cash price $1566 or $156.00 down and $48 per mo. for 36 mo. TOTAL PRICE $1949.00 includes Sales Tax.

78 VAUXHALL VICTOR one owner automatic, extra clean, ideal lady's car. Cash price $1286 or $135.00 down and $59.00 per mo. for 24 mo. TOTAL PRICE $1615 includes Sales Tax.

BANK FINANCING O.A.C.
Call GARY LAIRD
YATES AUTO SALES LTD.
950 YATES D-10610A 388-7722

78 MK V

(BILL BLASS EDITION) Absolutely showroom condition. Every conceivable option including glass moonroof. This gorgeous automobile is finished in a burgandy mesallic with matching interior and saddle tan landeau roof. An extremely exquisite automobile. YATES AUTO SALES LTD. 950 Yates St. 388-7722. D-01610A.

SIDNEY CAR MART
Shop in Sidney and SAVE-
Extra Clean
Late Model Cars
Trucks and Vans
9757 5th St. D01591A. 656-2432

'76 MERCURY MARQUIS 2-DOOR hardtop, excellent condition, 37,000 miles, power brakes, power steering, air conditioning, power windows, power trunk, lots of extras, best offer, phone 478-3861 after 6 p.m.

'75 GRANADA 4-DR. SEDAN V8 auto., P.S., P.B., radio, new radial tires. Pretty car, only 26,000 miles. GARDEN CITY AUTO SALES LTD., 2978 Douglas, 382-9111. D-00319A.

'72 JAG XJ6, A PAMPERED CAR, treated with tender loving care, 4.2 litres, automatic, air conditioned, AM-FM radio, electric rear defroster, 112-748-2279.

'69 OLDS CUTLASS 2-DOOR hardtop, power steering, power brakes, automatic, radio, tape deck, $1650, without tape deck, $1450, no dealers. 477-9613.

72 DODGE DEMON V-8 AUTO, P.S., p.b., buckets, console, radio, sunroof, D mags, $2650 GARDEN CITY AUTO SALES LTD. 2978 Douglas 382-9111 D - 00319 A

1970 CADILLAC ELDORADO classic collector's item. Will sell, trade or part trade for clean late model truck. Call collect evenings 743-5929.

1969 METEOR AUTOMATIC power steering and brakes, small V-8, tested, exceptional value at $495 frim. 656-4085.

'70 DODGE DART SWINGER, 340 plus extras, good running condition, $2500 or best offer, will consider trade, 642-4358.

REDUCED FOR QUICK SALE. 77 alica, 5 speed, showroom condition. 6,200 miles. Asking $5,900. After 6 p.m. 383-8529.

1975 FORD RANCHERO GT, V8, a tomatic, power steering, power brakes, canopy. Extra clean, low mileage. Asking $5595. 478-0247.

REAL BARGAIN '73 DATSUN, 3-speed, 47,600 miles, good clean car, $1750 or best offer. 658-8413. DL 01632A. Rempel Auto.

'73 DUSTER, SLANT 6, AUTOmatic, power steering, power brakes, new paint, and tires. $1600, 385-2154.

76 AMC PACER DL, EXCELLENT condition, fully equipped, must be seen, $3500 or best offer, 598-5174.

'67 OLDS CUTLASS STURDY, strong running car $500, phone 384-0961.

'66 CYCLONE GT, 390 AUTOmatic, new paint, and pin striping 478-8180.

'72 MAVERICK, 6 STANDARD, tested, economical, very reliable, $675. 479-8673.

'76 GRAN TORINO WAGON, Immaculate, 23,000, consider compact trade-in, $5500. 388-6035.

'73 PINTO, NEW BRONZE METallic paint, 35,000 miles, like new, $2000 or offers, 386-7207.

'72 DATSUN, GOOD CONDITION, low mileage, best offer over $1100. 642-5730.

1974 BUICK RIVIERA GS, FULLY equipped, just take over payments, 386-2809.

SACRIFICE. '74 FORD PINTO, Automatic, tested August 1979. $1,095. 477-9216.

1967 FORD CUSTOM, 4 DOOR sedan, needs a little work, $200 or best offer. 385-8202.

1975 MONTE CARLO, WHITE, like new., 25,000 miles. For quick sale, $4300, 479-0143.

ONE OWNER
1974 Vega, 30,000 miles, automatic, excellent, $1550. 479-4966.

'64 FORD, RUNNING CONDITION ,$150 or offers. 598-3650.

PONTIAC BEAUMONT, 1967, IN running condition, $200. 592-3898.

150 CARS FOR SALE

SUBURBAN MOTORS

YOU CAN
PUT IT ALL To-Gether
AT
SUBURBAN
NEW! NEW!

YOUR CHOICE AT
$1995
1974 DUSTER
1974 PINTO
1973 DATSUN
1973 VALIANT
1973 TORINO

YOUR CHOICE AT
$1495
1973 ASTRE
1970 FALCON
1970 TOYOTA CROWN
1969 SKYLARK

AT
SUBURBAN MOTORS
THE HOME OF
LINCOLN CONTINENTAL AND MKV
MARQUIS, COUGAR
XR7 ZEPHYR
BOBCAT, CAPRI AND FORD TRUCKS
Douglas & Saanich Rd.
386-6131
DL00403A

De Pape
CLOSED
For Holidays
RE-OPEN
Sept. 5th, '78
De Pape

MECHANIC APPROVED
A very luxurious 1972 Mercury Marquis Brougham. 4-door hardtop. Many, many power options. Radio and tape deck. Air conditioning. 62,000, conscientiously maintained miles. Older couple's car, who have moved into town and don't need a car. Asking $2050. 598-1715.

BEST OFFER CLOSEST TO $1,100. Clean 1972 Dodge colt, 4-speed standard shift. New radials and shocks. 80,000 miles, highway driven. 477-8002.

'75 PLYMOUTH VALIANT Brougham. Velour interior. Power steering, power brakes. 2-door, 6-cylinder, radial tires. First reasonable offer. 388-9548.

1969 396 IMPALA CONVERTIBLE. Just tested, good running order, new paint, rebuilt trans, $2975, must be seen. 3382 Kingsley Place. 592-3382.

'73 TOYOTA CORONA DELUXE, one owner, immaculate show room condition, 4 door with child proof locks, plus many extras, must be seen to appreciate, $2995, 598-5251.

'68 CAMARO SS, 396, REBUILT motor, and 4 speed, flared fenders, Craigers, black interior and exterior, offers on $3200, 595-0236 or 383-8352, Wayne.

'66 PARISIENNE 2 DOOR HARDtop, power brakes, power steering, rebuilt 283. Excellent reliable transportation. Will take offers. 474-1093.

1977 DATSUN F10, FRONT wheel drive, Salon Edition, 5 speed, immaculate condition, $4550. 595-5304.

1974 GRAND TORINO ELITE, all power, beautiful condition, price reduced for quick sale. 748-1775.

1976 HONDA, 4 SPEED, RADIO, 22,000 miles, exceptional condition. 592-3121, Sports and Classic Cars. D00244A.

1977 DATSUN B210, HATCHBACK, 5 speed, factory AM-FM tape deck, sports mirrors, phone 598-2257 or 383-8674.

'74 PONTIAC CATALINA, 2 door, all power, excellent condition, 54,000 miles, asking $2800, 656-4139.

1973 LTD, 2-DOOR, 6 NEW RADIals, power steering, power brakes, air, excellent condition, 11,000 miles per year, $3300 or offer. 385-7591.

'68 DATSUN 510 4-DR. SEDAN auto., radio. GARDEN CITY AUTO SALES LTD. 2978 Douglas, 382-9111, D-00319A.

'68 VAUXHALL, NEW CLUTCH and engine work. Best offer within 6 days. 658-1182.

'64 VALIANT 4-DOOR, SLANT 6, good shape, runs well, $300. 479-6038.

1974 PINTO STATION WAGON, 46,000 miles, good condition, must sell. Best offer. 382-4664.

RARE VW SAFARI JEEP, GOOD condition, offers, phone 384-7212.

1967 GTO, $2600 FIRM, MUST BE seen. 479-0281 after 7.

1974 DATSUN 710, 2-DOOR HARDtop, 385-0935 or 592-0524.

$600, '69 FORD 4-DOOR, GOOD condition, tested, phone 478-0965.

159 CARS FOR SALE

Millstream CHEVROLET

78 MALIBU Classic Landau, 8 automatic, power steering, power brakes, power windows, power door locks, AM-FM radio, 50-50 seats, finished in gold with buckskin trim. $7650

69 CHRYSLER 4-door hardtop, 8-cylinder, automatic, power steering, power brakes, radio; radial tires finished in green. Good reliable transportation. $1450

69 BUICK Skylark, 4 door sedan, V-8 automatic, power steering, radio. finished in green, exceptionally clean. $1850

75 FORD Mustang II, fastback, model. V-8 automatic, power steering, power brakes, radio, tape deck, finished in silver with black interior. $4350

73 CHEV ½ ton 4x4 pickup, V-8 automatic, power steering, power brakes, radio, finished in white. $4995

OPEN
MON. - FRI.
8:30 a.m. - 9 p.m.
SATURDAYS
9 a.m. - 6 p.m.
Millstream Chevrolet Ltd.
1730 Island Highway
474-1211
Dealer Lic. D01384A

1969 CORTINA, 1600 GT, RECENT overhaul on engine, offers, phone after 6. 478-4381.

1970 FIAT WAGON, GOOD RUNning. Poor body. $225. Phone 383-6106.

KARMANN GHIA; '64 BODY, '58 engine, as is. $350. Tested. 598-8297 after 7.

77 HONDA CIVIC HATCHBACK, excellent condition; asking $3995. 385-3907, 474-2453.

151 SPORT, IMPORT CARS

'70-'71 MERCEDES BENZ 6.3, IMmaculate condition, 6000 miles on new motor, 1978 replacement cost, over $53,000. Must sell immediately. Asking $12,900. 656-2317.

THE CAR WITH STYLE AND handling. 1975 Peugeot, 4-door sedan, sun roof, radials, radio, excellent condition, $4700. 598-5326, 474-2522 and 743-2300.

1973 MGB IN EXCELLENT CONdition. Recent rebuild. New radials, battery. Receipts to show. $3,200 or best offer. 595-7917 before 6 p.m.

1971 MERCEDES BENZ, DIESEL 220, excellent condition, genuine leather, 67,000 kilometres. Grand Prix Becker radio. $6,900 or offers. 478-8788.

1967 MGB GT, NEW CLUTCH, front brakes and Michelin X tires, AM-FM radio, $1795. Crystal Auto Service Ltd. 2620 Rock Bay Ave. 384-5321, 385-5542 DL01987 A

71 PEARL WHITE FORMULA 455 with rebuilt 350, 38,000 miles, new clutch, starter, brakes, battery and more. 384-4372, anytime.

MUST SELL FORMULA V RACE car and trailer, completely rebuilt, race ready, serious inquiries only, 595-0236.

1973 JAGUAR

V-12 E-Type Coupe. Trades considered. 479-1423.

63 MGB 1970 REBUILT MOTOR, 74 trans. Good top and seats. Needs body and interior work. Phone Brian: 383-9160 or 386-6164.

1971 MGB. NEW CLUTCH. REbuilt engine with racing pistons. 40,000 miles.. Immaculate shape. $2,800 firm. 383-8407.

1962 MERCEDES 220, LOW MILEage, one owner, new tires, clutch, muffler, brakes, excellent running and body condition. $2300. 385-3196.

$1200 MECHANICS SPECIAL
1971 Opal GT, 60,000 miles, good condition throughout. Phone 385-3716.

THE FLEA
1969 Austin America, rebuilt motor, good condition but needs clutch adjustment. $600. 477-2739.

GOING TO EUROPE, MUST sell '72 850 Spyder, excellent condition, first reasonable offer, also, '69 Beetle, 477-2730.

'75 BMW 2002, EXCELLENT CONdition at 40,000 miles. Extremely attractive in bronze with tan leatherette. $6700. Inquiries, 477-3679.

71 MINI 1275 COOPER S ENgine, $2800 or best offer. Phillips 66 Station, Shelbourne and Cedar Hill X Road or 592-3193.

1951 SUNBEAM ALPINE SPORTS car, soft top and removable hardtop, $700. Phone 477-3246 between 5:30-8:00.

1970 MGB ROADSTER
E. K. MOTORS D2071B
642 E. Burnside Rd.

'68 MGB ROADSTER, EVERYthing done except rugs, great condition, must be seen. 474-2697.

'75 YELLOW TR6, 24,000 MILES, 1 owner, radials, rust proof, 2 new tires, $5700. 383-5782.

1967 AUSTIN HEALY SPRITE, no inspection, inexpensive. 383-0628.

73 AUDI FOX, REBUILT ENgine, good condition, $2850. 658-1037 after 6.

OWNER LEAVING COUNTRY. Must sell now 1972 Black MGB. Good condition, $2400. 479-8179.

1970 TR6, OVERDRIVE, 64,000 miles, excellent running condition, $1900, offers. 592-6657.

MERCEDES 1962 190 SL. EXcellent shape, a rare find. $9,000. 658-5995.

72 TRIUMPH GT6 MARK III. Good condition. Must sell. $2,400. 388-6854 or 478-2534.

1974 MG MIDGET, NEW BATtery, new exhaust, new transmission, 17,000 miles, 386-3985.

SPORTY '71 SPITFIRE, showroom condition. Oversize radial tires. Offers over $2800. 592-3656.

1969 MERCEDES 230, AUTOMAtic, red with black interior, 5-track, $3700. 595-5108.

1967 JAGUAR 420-G. NEW PAINT and interior wood trim redone. Offers. 652-3847.

1970 MGB FOR SALE. PHONE between 5 and 6 p.m., 598-3691 $1500.

1974 DATSUN 260Z, GOOD CONDItion, Michelins, Ansa, Cibies, $3,900. 384-8271 after 6.

970 COUGAR, EXCELLENT CONdition, asking $2650 or best offer 388-9966.

1973 MGB, EXCELLENT CONDItion, 25,000 miles, call after 5, 595-8708.

'64 'VETTE ROADSTER, 327, 4 speed, serious inquiries only, $9000, 592-0726.

1977 CORVETTE, LOW MILEAGE, Automatic transmission, Air conditioning, $10,400. 383-5194.

WANTED: 1970-1972 PORSSHE 914 in fair or good condition. Days only 595-3194.

'69 TRIUMPH SPITFIRE, GOOD condition, Asking $1950 or best offer, 385-5802.

1969 ROVER TC 2000, NEW paint, immaculate condition, $2995, 595-6894.

'74 DATSUN 260Z, GOOD CONDItion, $4800 or best offer. 592-6923.

'75 MG MIDGET, EXCELLENT condition, asking $3200, 385-1185.

151 SPORT, IMPORT CARS

'74 BMW 2002 tii (FUEL INJECtion) superb condition, brand new Michelin XAS all around, new brakes, new muffler, original metallic paint, black vinyl interior, stock radio, only 43,000 miles. Purchased and driven only in Victoria. Offers on $6800. 595-5303 evenings.

1977 BMW

19,000 km., (11,500 miles), AM-FM cassette stereo, sun roof, metallic radoza - green, air conditioning, power brakes and steering, 4 speed, Pirelli snow tires, original owner, $15,500. 592-7468.

'73 CORVETTE, T-TOP, 350, 4 SP, hand rubbed gold lacquer, radial TA's, AM-FM, never winter driven, 33,000 miles, excellent all round condition. Call 112-724-4364 after 6:30 p.m.

1976 CORVETTE, LOW MILEAGE, perfect condition, power windows, tilt steering. Yellow with brown leather interior. $9,500. 384-4373, 5-7 p.m. Will take smaller car or jeep as part payment.

1960 AUSTIN HEALEY 3000, EXcellent condition, $3950. See at Phillips Station at Cedar Hill Cross Rds. and Shelbourne, or call owner at 595-1960. Consider taking larger car in good condition in trade.

'68 TR250, EXCELLENT CONDItion. Must sell. $2250. 384-6710.

1965 MGB, OFFERS. 382-9691.

154 TRUCKS, BUSES AND VANS

B. MADSEN MOTORS
2601 SOOKE 478-5011

FOR GOOD CLEAN TRUCKS AND CARS

'77 GMC 4X4

auto, short box, roll bar, V8, P.S., P.B., special wheels and tires, dual tanks, tilt wheel, model 1500 Sierra Grande.

'76 FORD F250

4x4, V8, 4 speed, free hubs, side mirrors, clearance lights, rear bumper, 2 tone, brown and tan, matching trim.

'75 JIMMY 4X4

Gold and white, V8, radio, roll bar, lug tires.

OVER 30
TO CHOOSE FROM ALL PRICE TAGGED FROM '77 TO '64

D-05698
478-5011

74 FORD ¾ TON

L.W.B. 360 auto., PS, PB, cannot be duplicated at $2850. Full bank financing O.A.C. Call 388-7722.

GARY LAIRD
YATES AUTO SALES LTD.
950 Yates D-01610A

'76 BRONCO

Absolutely immaculate with V-8 auto., P.S., P.B., finished in a lovely powder blue with white top. YATES AUTO SALES LTD. 950 Yates St. 388-7722 D-01610A.

1975 FORD F250 4X4 CREW CAB, 50,000 miles, 360 cu. in., power steering, power brakes, 4-speed, locking hubs, heavy duty suspension, 8,000 lb. Warn electric winch, canopy, radials, Bosch headlights, CB, tape deck, radio, spotlight, excellent shape, $6,000. Private vehicle. 642-3424.

1977 DODGE ¾-TON 440, ONLY 21,000 miles with 76 11 ft. Falta Camper including jacks, fridge, furnace, toilet, only $11,900. Coastline Trailer Centre Ltd., 3388 Douglas, 382-6102. D-01346A.

5-SPEED

76 FORD COURIER PICKUP, One owner, 29,000 miles, economical 4-cyl. $3450 or offers. GARDEN CITY AUTO SALES LTD., 2978 Douglas, 382-9111. D-00319A.

73 Ford Crew Cab V-8, P.S., P.B., radio, 4 speed, split rims, recent valve grind, new paint, nice clean family transport. $3650 or offers. GARDEN CITY AUTO SALES LTD. 2978 Douglas, 382-9111. D-00319A.

68 GMC ½-TON, V-8 AUTO., West Coast mirrors, heavy duty bumper, radio, bucket seats, $1450. GARDEN CITY AUTO SALES LTD., 2978 Douglas St., 382-9111. D-00319A.

'71 MAZDA PICKUP 4-SPD., radio, heavy duty bumper, west coast mirrors, canopy, good hunting truck. GARDEN CITY AUTO SALES LTD. 2978 Douglas, 382-9111. D-00319A.

MUST SELL 1977 ½-TON PICKup, short box, Silverado model, trallering special, excellent condition, low mileage, must be seen, 477-5919, or 595-2146.

'73 VW BUS, 7-PASS, 4-SPEED, radio, tested, radial tires, new paint, nice condition. $3,450. GARDEN CITY AUTO SALES LTD., 2978 Douglas, 382-9111. D-00319A.

1977 CHEV CAMPERIZED WINdow van, 34-ton, raised roof, extras. Ideal family camper. 11,000 miles. Offers on $8500. 4357 Shelbourne Street, 477-7066.

1977 FORD F250 RANGER camper special, Super Cab, V-8, 460 motor, PS, PB, radio, cruise control, loaded, like new, 15,400 miles. $8400. 658-8496.

INTERESTED IN VANNING?
A unique '75 GMC Van. Black, low mileage, extras too numerous to list. For appointment to view phone 721-3953.

1973 FORD ½-TON; CUSTOM AUtomatic, excellent condition, new 16" rims and 8-ply, rebuilt transmission, new rear end, new exhaust, $2500. 382-0762.

1969 VW VAN, WINDOWS, SEMI camperized, 8000 miles on rebuilt motor, new tires, exhaust, cluch, 2 snow tires on wheels. Asking $3000. 382-5808.

1965 INTERNATIONAL PANEL, ¾ ton, 4x4, Ramsey PTO winch, 18" split rims. $1500 or best offer. 382-3757.

CAMPERS, DIVERS, SKIERS: Immaculate camperized 1973 Econoline van, loaded, must be seen, unique inside, 656-5070.

'78 GMC ¾, 4X4, V8 AUTOMATIC, 9 options, under 50 miles. $9200 firm. Munro Motors. DL 0038A. 748-8760.

1972 VW 7 PASSENGER WINDOW van. Loaded and in excellent condition, $2950. 388-6389 (after 5 p.m.)

1976 FORD COMMERCIAL ½ TON van, complete with roof racks and storage bin, 16,000 miles. $6000. 358-7373.

1969 VOLKSWAGEN VAN, SEMIcamperized, excellent running condition, new clutch. Extras. $1900. 479-6591 after 6 p.m.

'74 GMC JIMMY 42,000 MILES, roll bar, 2 tops, 8 wheels, $5000. Accept small car as part payment. 382-3216 after 6.

1978 FORD 150 RANGER XLT, four on the floor, radials and a lot more, 1200 kilometers. Cost $8800. Sell for $7500. 382-5449.

MUST SELL
Rebuilt 67 Ford 4x4, good condition; $3250 or best offer. 478-2138 after 5.

'68 FORD, 4-BARREL HEADER, mags, new paint, new 4-speed, $1750. 479-2586.

HEAVY DUTY FORD ½-TON, 360 4-speed, 40,000 miles, $2600. 479-3116.

1964 MERCURY PICK-UP COULD be fixed or used as parts. Best offer takes. 385-7121-Joy.

1976 FORD CREW CAB, 4 WHEEL drive, $6500, phone 642-2597.

1960 CHEV PICKUP, TESTED, $350. 479-0279.

'78 ¾-TON CHEVY VAN
384-5368

'69 FARGO ½-TON WITH CANopy. Good condition. 383-0666.

'76 FORD F150 4X4, $3700 OR best offer. 479-5619.

'68 VW BUS, BRAND NEW motor, $1400. 1325 Kings.

'72 FORD ¾ TON PICK-UP, $2000 or best offer, 479-0410.

1954 VW VAN, GOOD SHAPE, offers. 592-2649.

151 TRUCKS, BUSES AND VANS

McCALLUM DATSUN VOLVO
McCallum Motors Ltd.

GIGANTIC MID-SUMMER USED TRUCK CLEAR-OUT

77 DODGE Tradesman Mini Motorhome
76 DODGE power wagon
73 INTERNATIONAL Travelall
77 FORD F100 PU V-8
77 GMC C15 Van
76 CHEV ¾-ton camperized van
76 FORD F100 PU, 6 cyl.
75 DODGE ¾-ton window van
74 CHEV K5 Blazer 4x4
73 FORD F100 PU
71 DATSUN PU, 4 spd., stripes
75 DATSUN PU and canopy. Orange.
75 DATSUN PU and canopy, gold
73 VOLKSWAGEN Westfalia camper
72 VOLKSWAGEN window van
69 FORD F100 4x4

MOST VEHICLES B.C.A.A. Inspected

DOWNTOWN
1101 Yates at Cook
382-6122 Dlr. Lic. 0085A

COLWOOD
1600 Island Hwy
478-1741 Dlr Lic. D-085

76 DATSUN LONGBOX 14,600 miles, 4-speed, factory air conditioning, digital clock radio, c-w unique all fiberglass camper, tinted glass, oven, furnace, roof rack and ladder. $7995. PEDEN R. V. LTD. 2855 Quesnel St. 386-3464 D-01950A.

MOVING, MUST SELL. '75 FORD Van, 27,000 miles, tinted sunroof, solar vent, picture window, plus more. Insulated and upholstered. Serious offers. 386-8826, 388-7391.

78 DODGE MAXI-VAN, V-8, power steering, power brakes, sleeps 4, hot and cold water, shower and furnace, $13,000. Call 479-6574 Saturday, Sunday, Monday or Tuesday.

1973 SCOUT 4X4
V8, auto, radio, locking hubs white spoke wheels, just tested. $3695 or offers E. K. Motors D. 2071B 383-6231.
642 E. Burnside Rd.

'73 BLAZER
Going hunting? Cheyenne K5, Tru-Trac tires and white spoke mags. 4x4. First rate condition throughout. Warranteed. Call Jim after 6 at 721-3947.

FOR SALE: '72 MAZDA PICKUP, 4 speed, West Coast mirrors, heavy duty bumper, radio and canopy. White with blue stripes. $1,750. 642-3161.

MUST SELL, '73 CHEV ONE TON window van, 350 V8, automatic, p.s., p.b., radio, extra seats with belts, best offer around $2850. 595-7367.

1974 GMC ¾ CREW CAB camper special, dual battery and tanks, 1976 Rendell 9'' self contained camper $8200. 478-1570.

1976 G.M.C. SIERRA 4X4, ¾ TON, low miles, excellent condition. Gordon's Mobile Sales Ltd., 3 miles south of Ladysmith on the Island Hwy. Phone 245-3946. DL 00237A.

1976 4X4 CHEV. POWER STEERing, power brakes, automatic, camper special. 382-1361 or 748-9767.

1974 FORD RANGER XLT SUPER Cab, ½-ton 360 automatic, power steering, power brakes, factory air, $3,500. 478-1774.

1976 FORD ECONOLINE 150, power steering, power brakes, privacy glass, radial tires, Captain's chairs. 351 V-8, 598-1082.

1971 INTERNATIONAL HARVESTer 45-adult-passenger bus, excellent condition. Just tested. $5,000. 478-8793.

1971 DATSUN 2-TONE PICKUP and canopy, mags, new tires, AM-FM. Must sell. Offers. (112) 653-4566.

1970 DODGE CUSTOMIZED VAN. New brakes, clutch, paint, $2,000, or best offer. 75 Kenneth, 479-4996.

'77 FORD F 100, CUSTOM HALF ton, custom camper shell, new 6 ply whitewalls, new radio, etc. $4700. 595-6651.

1973 FORD ¾ TON TRUCK, power steering, power brakes, V-8, 4 speed, very clean unit. $2395. Phone 385-3716.

77 SINGLE AXEL DUMP TRUCK, heavy duty Ford F500, 6 yards, Warn winch, 19,000 miles, $10,000, 478-3730.

1972 VOLKSWAGEN 9 PASSENger bus, excellent condition, asking price $2795, will consider trades. Phone 592-9270.

'61 VW VAN, TESTED, GOOD running order. Needs paint. $800. 595-0936 after 5 weekdays.

1966 MOVING TRUCK. RUNS great, Asking $1,850. Consider trades. 385-1733.

'66 FORD 1-TON, BABY DUALS, short wheel base, 4-speed, V8, $1000 or offers. 383-4743.

'69 ECONO, V-8, STANDARD, panelled, insulated, $900. 656-1554, after 6.

'73 FORD ¾ TON VAN, V-8 AUTOmatic, partly camperized. $3050. 479-2482, 656-4902.

'72 DODGE SPORTSMAN, WINdow van, tested, good condition, offers, 383-4244.

FORD VAN, 1964, COPPER, INSUlated, Carpeted. Mag wheels. $550. 383-7654.

1975 DODGE RAM CHARGER, 28,000 miles, $6250 or offers. 479-6926.

'69 ¾-TON DODGE WITH BOX. '75 Ford Ranger Super Cab ¾-ton with cap. 383-3683.

1973 TOYOTA PICKUP WITH canopy, automatic, best offer 388-9966.

1968 DODGE VAN, GOOD BODY, needs motor work, asking $250. 477-6312.

ECONOMIZE. '73 FORD F250, heavy duty 6, auto, PS, PB, 48,000 plus miles, $2500. 479-4528.

'63 FORD VAN, REBUILT ENgine, 20,000 miles, $500, 479-4689 ask for Mel, Steve 382-0378.

1972 350 FORD, GVW 10,000, INSUlated box and refrigeration, 50,000 miles, $5795. 478-7698.

1962 ¾-TON CHV, 4X8' BOX, 6-cylinder, 4-speed, new 8-ply tires, $1150 or best offer, phone 598-5888.

'73 DODGE VAN, EXCELLENT condition, low mileage, must sell. First $2800 takes. 479-1206.

56 FORD PICK-UP, FIRST $800 takes, 55 Ford pick-up, first $800 takes. 595-4992.

1974 DATSUN PICKUP, 1800 CC, loaded for camper. Low mileage. 743-9397.

1967 GMC CUSTOM VAN, FULLY camperized, asking $1800, 652-4381.

71 FORD ½ TON, 4 CYLINDER, 3 speed, $2600. 384-2853.

151 TRUCKS, BUSES AND VANS

VAN

1967 VOLKS with partial conversion. Hard to find. Bank financing O.A.C. Call 388-7722.

GARY LAIRD
YATES AUTO SALES LTD.
950 Yates D-01610A

BRAND NEW 1972 F100 FORD 4x4, super suspension, dual shocking, new Dana 60 posi rear end, new Dana 44 front end, front and rear truss rods, airhorns, custom interior, custom skid plate, custom motor and lights. Off-road tires, motor one-half race. Many extras, $7500, o.b.o. Weekdays only, 478-4280, nights, 478-7760.

CHEVY STEP-SIDE
'78 Chevrolet C-10
Short Box
Cheyenne model, many options including custom built deluxe canopy, immaculate condition, one owner, low mileage, still under warranty, replacement cost over $9000. Offers on $7450. 382-9451.

1974 FORD ½ TON
F-100 Custom, V8, auto. power steering, power brakes, radio, dual tanks, air conditioning, $3495 or Offers.
E. K. MOTORS D2071B
642 E. Burnside, 383-6231

77 DATSUN SPORT TRUCK

Under 7,000 miles as new.
YATES AUTO SALES LTD.
950 Yates 388-7722 D-01610A

MUST SELL DODGE CLUB CAB '73 ¾-ton 360 V8 camper package. Dual battery. Step bumper. Two tanks. Good tires. Radio. Power steering, power brakes. Automatic. 44,000 miles. Will take trade. $3,500 or near offer. 652-5631.

'74 BRONCO 4x4
Convertible, some extras, needs a little work. But a fun truck. Offers on $350. 479-6584.

1965 FORD, ONE TON, BABY duals, 12' deck. Runs great. 748-1775.

'70 ¾-TON CHEV VAN, 350 AUTOmatic, carpeted and insulated, just tested. 1700 or best offer. 477-6073.

1974 FORD ¾-TON, 360 4-SPEED, $2500 or best offer. 384-7952 after 4 p.m.

'69 WESTPHALIA, EXCELLENT condition throughout; reliable transportation, $3,800. 595-2588.

1970 CHEVY HEAVY DUTY ½-ton, canopy, 96,000 miles, good condition, $2300. 656-5254.

1964 INTERNATIONAL PICKUP, 304 V-8 motor, good condition, What offers. 478-5327.

MUST SELL 1971 FORD TANDEM dump truck, excellent condition. (112) 746-7597.

1072 VW VAN, EXCELLENT CONdition, 479-7339 or 388-6275 pager 806.

DESPERATION, MUST SELL. 74 Maxi-van, $3500. Ask for Bernie. 679 Transit Road. 598-2560.

1978 DATSUN PICKUP, DELUXE cab. Perfect condition. Must be sold. 598-7372.

'76 CUSTOM GMC VAN, $7500, Offers. 388-9070 between 5-6:30.

76 GMC 1 TON CARGO VAN, FOR quick sale. $4975. 384-9249.

1969 FORD ½ TON, AS IS OR parts, 478-5941.

70 FORD 4X4, 360 4 SPEED, SUN roof, asking $2850, 642-3792, after 6.

69 DATSUN, 1300 PICKUP, REAL good shape, only $995. 383-8985.

1970 1 TON STEP VAN, TESTED, good condition, 656-4219, 656-3511.

69 DODGE ½-TON, AUTOMATIC, radio, good shape, $875, 598-8604.

'73 FORD CREW CAB ¾-TON 4X4, $3500. Call after 5, 478-9446.

158 TIRES

CUSTOM WHEEL SPECIALS

(4 ONLY)
15x7 Fine wire Tru-spoke wheels including Roto-lugs.
Reg. $256.95.
NOW ONLY $199.95 ea.

(4 ONLY)
13x5.5 ET Radial Spoke
Reg. $79.50.
NOW ONLY $68.90 ea.
(Lugs and Nuts extra)

(4 ONLY)
14x7.50 ET Radial Spoke
Reg. $98.62
NOW ONLY $82.72 ea.

(4 ONLY)
14x7 Keystone Sunspoke
Reg. $83.62.
NOW ONLY $70.14. ea.

(4 ONLY)
15x8.5 6 Hole Chev-GMC Turbine wheels. Fit Pre-1970 Chev ½ Tons, Blazers, Jimmy 4x4.
NOW ONLY $89.95 ea.

UNI-LUG PKGS.
10 PACK $18.75
8 PACK $15.75
Installation and accessories Extra

D & D TIRE
1620 BLANSHARD
382-7283

ONE DESERTER CONCORDE 17x15LT. Partially used, with new white spoke rim. Good spare for Ford or Jeep. 479-6584.

TWO SUPER CHARGERS, L60-15, on 5-bolt ET Rims, Unilug. $100. Weekdays only, 478-4280, nights, 478-7760.

RADIALS
Uniroyal FR78-15, steel belted, only 6500 miles. 478-2464, 385-5683.

160 PARTS, ACCESSORIES

2 SOLEX CARBS WITH cleaners and manifolds for VW Porsche etc. for dual set up $75. 479-4528.

VICTORIA 4-WHEEL DRIVE FREE WHEELING HUBS for any make of 4-wheel drive. D-13531. 597 Hillside at Rock Bay 388-6511

COMPLETELY REBUILT CHEV Turbo, 350 automatic, very low mileage, $350 or best offer. Have bills. 477-3316.

8' CANOPY, 36" HIGH WITH cargo door. Volkswagen radio, sapphire 9. Call 477-4525.

VEGA V-8 KIT, FORD 8" REAR end, 411 possi, Chevy 327, complete needs rebuilding. Phone after 6, 598-2839.

1969 TOYOTA CORONA MARK II 4-door. For information 383-9060 o 383-6824.

'52 CHEV BEL AIR, SIXcylinder, auto., good parts, body rolled, drive away, $100. 592-3994.

FALTACRAFT CANOPY FOR long box import. Cargo doors, asking $350. 478-5075.

WANTED: 750-16 10 PLY TIRES, or 8 hole custom rims and tires, 652-3000.

1958-61 AUSTIN CAMBRIDGE motor, $75. Many other parts. 382-6875.

1964 BUICK SPECIAL, 70,000 miles, good parts, seats, tires, radio, $195. 478-8148.

WANTED 3-SPEED STANDARD transmission for 1966 Fargo van. 388-5936 days.

'66 VOLKSWAGEN VAN PARTS, or whole. Evenings, after 6, 595-8976.

DODGE 383 ENGINE PLUS trans, $300. GM C.B., 40 channel radio, 384-6446, before 3 p.m.

FOUR MAGS, 13", RED GLASS stags in center, $85 for set. 477-4813.

VALVE GRIND FOR SLANT 6 225, Call Bruce, 478-7830.

'65-'66 MUSTANG STEEL RALLY wheels wanted. 477-7702 after 6.

65 COMET HOOD, RIGHT FRONT fender, grill $75. 656-3853.

160 PARTS, ACCESSORIES

GO TO
SANFORD SONS
2605 BRIDGE ST.
VICTORIA
CLOSING OUT SALE
ON USED AUTO PARTS

FOR CHEV
Two wide 15" chromies, $40; air shocks, $45; full synchro 3-speed standard trans., $55; tinted windshield for '63-4 Chev-Pontiac hardtop, $40; '68 Chevelle 2-door hardtop, hood, windshield, doors, and rear body parts, complete power steering changeover for '64-'70 Chevelle-Beaumont V-8, $60. 478-4248.

SPRINGS
Specializing in overloads for pickups (including imports). Booster and helper springs (leaf and coil) for cars.
Prompt Repairs—Free Estimates
Phone 384-0213
LOGAN'S RV SERVICE CENTRE
650 Burnside East near Douglas

TRUCK WRECKING
CROSS ROAD MOTORS
COBBLE HILL, 743-2352

350 LT1 6-PACK 202 HEADS WITH triple rings, springs, new valve, Crane solid cam, 10.75:1 pistons, forged rods, 7-quart oil pan, much more. Can be seen running between 5 and 6 p.m. 652-2228.

4 FORD VAN, 15" RIMS, $12 each, 4 G-78x15 tires, new, $220, like new $100. Miscellaneous Alpine parts, offers on all items, 479-8380.

WRECKING '64 CHEVY NOVA II, parts, 68 and 74

165 CAMPERS, TRAILERS and MOTOR HOMES

DOMINION MOTORS

HOME OF
—LAYTON—HOLIDAIRE trailers
—KIT Campers
—CHINOOK Motor Homes

Good Used RV's

78 FRONTIER 11 FT. CAMPER FULLY SELF CONTAINED HYDRAULIC JACKS, Coolerator intercom. $4595
77 31-ft. AIRSTREAM $7250
70 10-ft. LANCE Camper $1995
68 SHASTA 27' trailer fully self contained. Large fridge, ducted heating $4295
76 HOLIDAIRE 14' trailer, very clean $2795

STILL

A few AIR CONDITIONERS left for your mobile home and RV's. Give us a call today!

PARTS, ACCESSORIES
REPAIRS
HOURS OPEN
Mon. to SAT., 8 A.M. to 5 P.M.
Dealer Licence Number D-00448A
1703 BLANSHARD ST.
(Across from Hudson's Bay parking lot), Victoria, B.C. 385-5012.

Fennell's

TRAILER SUPPLIES LTD.
PROPANE — REPAIRS AND APPLIANCE SERVICE
Custom Building and Van Conversions
Large Parts and Accessories Store
652-3941
Mon.-Sat. 9 to 5
Sun. 12 to 4
6459 Patricia Bay Hwy.

'79 NOMADS

Are Arriving Soon
CLEARANCE
Of Remaining
'78 NOMADS
See them soon
While Selection Lasts

Parts — Accessories
PROPANE
All at
BOB'S
MOBILE HOMES LTD.
25 Crease 386-3623
DL 00414A

CAMPALA CAMPING WORLD
APOLLO OTTO BOLER LIONEL WINNEBAGO
FLEETCRAFT, SUNDOWNER
HOLIDAIRE, LEISURECRAFT
CANOPY TOPS — ACCESSORIES
PAT BAY HWY., SIDNEY
656-5504 MDL 2488

OPEN 7 DAYS
ALL REASONABLE OFFERS WILL BE ACCEPTED
Book Tent Trailer Rentals NOW

WANTED TO RENT, NEW CONDITION, late model travel trailer, 17'6" or less, fully self-contained from September 9th to October 1st. 478-5448.

'72 HOLIDAY RAMBLER 31 FT. trailer, like new, top of the line with air, TV antenna, only $12,000. Coastline Trailer Centre, 3388 Douglas, 352-6102. D-01346A.

'69 VW CAMPER, FACTORY built with pop-top roof, 43,000 miles, excellent condition, $3,395. Phone 746-6326 after 5 p.m.

DELUXE VAN CONVERSION BY Venture on ¾-ton '75 Ford, many extras, must to see. Quick sale. $8000. 477-9270.

RENT-A-MOTOR HOME
New units available, in large and small sizes. 112-245-3311.

BOATLOADER FOR CAMPERS and motor homes. 478-3796 or 478-2754.

RENTALS TRAILERS AVAILable September and winter rates October 1st. 384-4816.

PATTERSON MOBILE LEASE
Motorhome Rentals
384-0233 478-6368

8' WOODEN CAMPER, SLEEPS 3, well insulated, $500, 385-5953 after 2 p.m.

22' 1958 DELUXE AIRSTREAM IN good condition. Asking $3,000. 479-0898.

WINNEBAGO MINI-WINNIE, mint condition, many extras, $13,000 firm. 382-5355.

'71 11' SCAMPER, SELF-CONtained, excellent condition, 4031 Hodgson Pl. 479-2763.

1976 KUSTOM COACH 30', 2500 miles, A-1 condition. Offer closest to $10,000. 479-0551.

OLDER GENERAL 16' TRAVEL trailer, stove, icebox, sleeps 5. Offer $850. 383-3774.

22' TRAVELAIR TRAILER, COMpletely equipped, like new condition, $4000. 743-9722.

TRAILER AWNING, 14X8, AUTOmatic, custom built, for airstream trailer, $250. 385-5128.

8' FIBERGLASS WHITE SPORTSman canopy, with roof rack, $300. 479-6038.

'74 VW WESTPHALIA, FRIDGE, stove, sink, cassette, radio, 479-2108.

8' CANOPY FOR PICKUP, INside wired and panelled, Sliding side windows, $350. 385-7727.

EXCEPTIONAL VALUE 1969 Ford F100 and 1975 camper for sale. 386-3636.

OLDER 30' TRAILER PLUS ADdition set up in Sooke, Must sell, 385-7121 Jov.

1978 24' BUNK-STYLE MINI Wini, loaded, 2800 miles, $29,000. 658-8880.

USED R.V. AND BOAT HEADquarters, 1080 Goldstream Ave. DL02161A.

CAMPER JACKS FOR SALE, $99. 478-3080.

169 MOBILE HOMES AND PARKS

BUY RIGHT
now at
TWIN OAKS

Don't delay any longer in viewing Victoria's newest luxury concept in modern home living! Only 11 sites left and going fast! Homes come complete with skirting, decking, shed, landscaping, and much more! Drive by 1498 Admirals Rd. 6-8 eves. or 1-5 Sat-Sun and talk to our Rep on location or see our display homes at 2744 Spencer (corner of Trans. Can.) Mon.-Thurs. 9-6, Fri., Sat., 9-6, Sun. 12-5. For further information phone: Buy Right Homes Ltd. 474-2154

GOLDSTREAM MOBILE HOMES
One only 12x60 Monarch, 2 bedroom in adult park. Stove, fridge, drapes, 12x12 greenhouse and metal shed. Move right in. $12,500.
—One only at this price, 14x70, 3 bedroom, fridge, stove, carpets, drapes, must be moved. $15,900.
—Special this weekend only, 24x40 double 2-bedroom, 2 baths, furnished, carpeted, in adult park.
2807 Sooke Lake Rd.,
phone 478-1751 or
Marshall Smith, 478-8774
DL 01280

Friendly Mobile Homes
BUYING OR SELLING
For a sincere interest in your needs call:
1—1002 Goldstream Ave., Victoria 474-1288 Mill Bay 743-5564
Victoria 474-1288 Mill Bay 743-5564
24 hours DL01635A

TRIANGLE HOMES VICTORIA Limited, 2435 Trans Canada Highway, Victoria, B.C. 14x60 Bendix, 2-bedrooms, stove, fridge, carpeting and drapes. August special — $17,995. 14x70 Manco 3-bedrooms, fully furnished, deluxe throughout, August special — $22,995. $1,000 discount on all homes in stock until the end of August. DL-01668A. 478-1774.

MOBILE HOME OPEN TO offers
Beautifully located 2 bdr. double-wide, stove, fridge, wall to wall, drapes, sundeck, porch, landscaped, in SEA-MOUNTAIN VIEW Lannon Creek Adult Park, 2 miles before Sooke, please phone 642-5318 after 4 p.m.

TRI-WAY MOBILE HOME PARK 12x60 Rolohome, 2 bedrooms deluxe home with separate front dining room, set up on beautifully landscaped lot. Parking for 2 cars. Also very attractive 10x44 mobile home in excellent condition, situated on easily maintained space. Adults only. 478-8181, DL01297A.

4-YEAR-OLD 3-BEDROOM MONarch mobile home, 24x52, located in adult trailer park. 10x16 attached matching workshop or garage for small car. Cedar shingles on skirting, fenced concrete patio, 900 sq. ft. back lawn, small garden. 478-3147.

TRADE
Your car or boat as down payment on double wide mobile home 24 x 40, 3 bedrooms, new carpeting throughout. Stove and fridge. Sundeck. Near lake. Immediate occupancy. 478-1854.

12X64 TWO-BEDROOM MOBILE home, Tri-Way Mobile Home Park No. 57. Adults only. Small garden, fruit tree, covered patio, lots of parking. Utility shed. On bus route. Walking distance to stores. 478-5190.

4 BEDROOMS
Double wide, in country setting, spacious kitchen-dining area, large living room, has good future profit potential, at the price. Excellent location. Friendly Mobile Homes. DL 01635A. 474-1288.

12 X 60 2-BEDROOM, DINING room, galley kitchen, front room with Franklin fireplace, included with trailer utility shed and wood shed. Children and pets welcome. Will accept any reasonable offer. Phone 112-743-5226.

1152 SQ. FT. DREAM HOME
24 x 52 on a large gorgeous water view site, landscaped with fish-pond, carport, glassed edition, loads of parkins, privacy, more! Close in! Buyright, 474-2154.

LUXURIOUS
12x68 with living room tip-out. 2 bedrooms, raised dining room, very attractively located. Close to city. I don't believe you'll find one nicer at the price. Friendly Mobile Homes, DL 01635A, 474-1288.

'74—12X69 PARAMOUNT, 3 BEDroom, family park, skirted, landscaped, 10x20 roofed sundeck, 5 minutes from school, 25 mins. from town, immediate possession. Asking $16,500. 478-9377, 477-4395.

WANT A GOOD DEAL?
A double wide for the price of a single wide. Franklin stove, separate dining room, lovely kitchen, large backyard. Friendly Mobile Homes, DL 01635A. 474-1288.

CEDAR CREEK
Beautiful 12x68 2-bedroom, adult location. Just a lovely home, with workshop, large deck, garden, etc. A good buy at $15,900. Friendly Mobile Homes, DL 01635A. 474-1288.

COLWOOD
3-bedroom, 12x68, 5 appliances including dishwasher. Lovely yard and garden, the strawberries are just right! Friendly Mobile Homes, DL 01635A. 474-1288.

DELUXE DOUBLE WIDE, 1344 square feet, 3 bedrooms, dining, living and family room with fireplace, 1¾ bathroom, sea, mountain view, adult section, Lannon Creek, Sooke, 642-5062.

WANTED TO RENT, LARGE trailer or mobile home (partially furnished), by responsible couple, under $200 monthly. Mid-late September. 384-9000.

WILL TAKE TRADE
Car, boat, or truck, on DP. This 2x68 2 bedroom with add-on and large deck. Friendly Mobile Homes. DL 01635A. 474-1288.

SEE THIS
24x48 3-bedroom DW. Beautiful park. Pets, children, and friends welcome. Large lot. Friendly Mobile Homes, DL 01635A. 474-1288.

WELL LOCATED SINGLES, DOUples, in both adult and family areas of Hidden Valley. For full information call Keith 478-6434 or 478-0034. Admiral Homes Ltd.

PRIVATE, CLEAN, 12X60 2-BEDroom. New carpet, drapes. Includes washer and dryer. No. 12-697 Hoy Lake Rd. Bank terms O.A.C. 386-5464. No. 541.

1152 SQ. FT.
at a price hard to beat. Only $24,900. In a family area.

Buy Right Homes 474-2154

WANT YOUR OWN LOT!
Here's a gorgeous ½ acre waterfront lot for long term lease with eventual purchase option! New 14' or 24' wide. Buyright, 474-2154.

MUST SELL 12X48 GLENDALE, Major appliances, drapes, and carpet. Garden shed and addition. $10,000 or offers. Immediate occupancy. 478-8179 after 5 p.m. weekends anytime.

ATTRACTIVE 10X44 MOBILE home in excellent condition, situated on easily maintained space. Adults only. 384-8791, 478-8181, DL 01297A.

14*70' MOBILE HOME, FRIDGE and stove. Including lot. Near Langford. Cash or trade. Your down payment with monthly payments approx. $326. 382-5034.

BRING YOUR OFFER!
Immaculate 68 x 12 overlooking beautufil lake! Large covered verranda, 4 appl, more! Close in! Call now! Buyright, 474-2154.

NEW DELUXE 14 X 70 FLEETwood, set in beautiful adult park, must be sold, with or without furniture, 642-4690.

MUST SELL: 24X40 3-BEDROOM, skirted with two porches, partially landscaped. Close to elementary and high schools. Offers. 642-4192.

TWO BEDROOM, 12X68, IN quiet, private park, Sooke. Can relocate. 642-5374 after 6 and weekends.

1971 CHINOOK, 66X12. TWO BEDrooms, fenced yard, patio, storage shed. In family park. $13,000. 478-0789.

DELIGHTFUL HOME! 68X12 with large landscaped yard, 2 fireplaces, 4 appl., large den addition, more! Buyright, 474-2154.

MOBILE HOME, 60X14, ON CITY bus, 2 large bedrooms, large patio, 2 carports. 382-5974.

AS NEW, 1974 2-3 BEDROOM MOBile home, 12x64 to be moved, $12,000 or offers. 386-6452.

THREE-BEDROOM, MOBILE home in attractive Sooke park. 595-5739.

169 MOBILE HOMES AND PARKS

LOVELY 3 BEDROOM 12X64, fireplace, two metal sheds, situated in Cedar Creek Mobile Home Park, 1 mile from Shawnigan Lake. 112-743-9195, 112-743-5766.

Buy Right Homes 474-2155
LISTINGS WANTED

178 SUMMER HOMES COTTAGES, RESORTS

COMFORTABLE WATERFRONT cabin on Hornby Island, available Sept. 4, $100 per week. 478-3470.

181 TOURIST ACCOMMODATION

NEAR CITY CENTRE
HARTNELL HOUSE
1204 YATES ST.
Reasonable Daily and Weekly Rates.
383-0742 or 386-2812

CRAIGMYLE GUEST HOUSE
English style bed and breakfast. Daily, weekly rates available. 595-5411 or 595-2697.

190 ROOM AND BOARD

UNIVERSITY TWO BLOCKS away. Magnificent quiet comfortable room, prestige home. Every convenience. Seriously committed cheerful non-smoking female student or staff member. Huge library. Laundry. Always fully stocked kitchen. Fix own breakfasts, lunches, snacks. Dinners only occasionally provided and by invitation: $177.50 monthly. 592-9273.

RETIRED?
Or just plain tired o shopping and cooking. Month's rest? Permanent home? Recuperating? Our location and food are excellent.
INFORMATION, 383-4164
GLENSHIEL HOTEL

WE HAVE 2 ROOMS LEFT! Guest House for Senior Citizens, with sink the other sharing full bath with one person. 914 St. Charles St. 595-3534.

EXCELLENT ACCOMMODATION with young family. Working person preferred. Central location. $250. 479-9552.

ROOM AND BOARD FOR active retired person in Gordon Head. Home cooked meals. 477-4211.

CRAIGMYLE GUEST HOUSE
Open to all ages, excellent meals, large dining room, colour TV in lounge. 595-5411.

LOVELY, PRIVATE OAK BAY home, offers the best in accommodation for elderly person 592-6850.

BOARD AND ROOM. September 1, 388-4135.

191 ROOM and BOARD WANTED

OUT OF TOWN, GRADE 10 STUdent needs boarding home in Parkland Secondary School area. 656-6203.

193 ROOMS TO RENT

SMALL BEDROOM, KITCHEN, large living room. Fully furnished, included, $100. Also one bedroom, kitchen-living room combined, sink with cupboards, fully furnished, $90. City Centre. No drinkers. 385-4237.

ROOM TO RENT IN PRIVATE home. Students. No drinking or smoking. Share kitchenette. 2616 Blackwood St. 384-3051.

IN PLEASANT HOUSE, KITCHEN privileges, $68 and $88 monthly. 595-8096.

JUBILEE AREA. CLEAN, QUIET furnished room. Kitchen facilities. Men. 592-6615.

JUBILEE AREA. FURNISHED large room in quiet house. Share bath, $110. 595-5457.

JAMES BAY, MEN ONLY, rooms for rent, $100 monthly. 383-8745.

FEEL AT HOME, ROOMS WITH or without board, on University bus line. 382-4536.

$80 FURNISHED, CARPETED share facilities. 385-0307, 383-9883.

194 ROOMS WANTED

WANTED: ROOM OR SUITE Sept. 5th-14th. For one couple, ocean front house or cottage. Ask for Richard. 598-6854.

197 HOUSEKEEPING ROOMS TO RENT

STADACONA PARK
Large bright housekeeping room in charming older home, private entrance, laundry facilities, all utilities included and surrounded by lovely gardens. On bus route near new shopping plaza and adjacent to park and tennis courts. 595-0765 or 595 5376.

HIGH ROCKLAND. LARGE room in beautiful home, fireplace. Fridge. Cooking facilities. Separate entrance. $140. Utilities included. Also small room, fireplace $100. Young working person or student. 598-7849.

FAIRFIELD
Close to beach and park. Furnished room $85 p.m. Phone Audrey at SAEC 388-6161 or 382-9255 (24 hrs.).

ROOM WITH FRIDGE, STOVE, sink, suit quiet male, non-drinker, also room for $80, student welcome. 1255 Pandora.

ROCKLAND. MODERN FURnished room with private kitchen, quiet house, ideal for university students. 595-0685.

DOWNTOWN EVERYTHING SUPplied, stove, fridge, quiet working man or active pensioner. 711 Johnson.

STUDENTS, FAIRFIELD BY THE sea, furnished, stove, fridge, lounge area, utilities included. $135. 386-3762.

FURNISHED ROOM FOR QUIET lady, non-smoker, across from bus and stores, $60. 385-6217.

AVAILABLE SEPT. 1ST, COOKFairfield area, small, clean and quiet, females only. 386-0065.

LARGE ROOM, FIREPLACE, bathroom, full kitchen facilities, $171. 388-7605.

RITZ HOTEL — DOWNTOWN
Without service 25% off
710 Fort St. 383-1021

CLEAN, QUIET, FRIDGE, stove, sink; older man, non-drinker, 1007 Johnson.

FAIRFIELD AREA, FURNISHED, private, quiet working person, 382-0535.

ROCKLAND AREA, FURNISHED room with fridge and hotplate. $130. Phone 593-1858 evenings.

FREE ROOM TO CARPENTERhandyman, interviews Monday. 658-7509.

YOUNG PEOPLE TO SHARE house in James Bay. 383-2622 after 5.

BRIGHT ROOM COOK-FORT area. Middle-aged, elderly lady only, 384-7474 after 5:30.

NEAR CRAIGDARROCH CASTLE, suitable for student, $100. 592-2265.

FURNISHED ROOM, $85, NEAR Vic High. 383-1883.

200 APARTMENTS TO RENT UNFURNISHED

P. R. BROWN & SONS
762 Fort St. 385-3435
RENTALS
BACHELOR
$163.21—Richardson Villa
1041 Richardson St.
386-6156

ONE BEDROOM
$166.50—Sunridge Apts.
1244 Balmoral Rd. 386-1018
386-1018
$176.00—Townside Manor
975 Balmoral Rd., 384-0307
$179.00—Ocean Villa
20 Olympia St., 385-0649
$189.00—Central Manor
1230 Fort St. 385-3435
$198.02—Vancouver Villa
710 Vancouver St., 382-9393
TWO BEDROOM
$226.07—Townside Manor
975 Balmoral Rd., 384-0307.

PENTHOUSE
Owner will give 1 or 2 yr. lease on this attractive penthouse suite in Esquimalt with unlimited view of the Straits and Port Angeles. This suite has all expensive wall to wall carpeting throughout. 2 bdrms., master bedroom huge with 3 pce. ensuite. Large living room, large dining room, Huge rec. room and wet bar, 3 bathrooms, galley kitchen. All this at asking of $500 per month on lease. For more info, please call
HAL BARBER, anytime, 384-8101
Knowles Realty Ltd.

WANTED — CLEAN MALE TO share house in View Royal, $115 and share utilities. No pets, 479-0135 after 6 p.m. or 479-8445.

IDEAL LIVING ACCOMMOdations for senior citizens in beautiful new bachelor suites. Centrally located. Phone 383-1833.

EXECUTIVE LIVING!
Large 1-bedroom. All amenities. Convenient location. 595-5141.

200 APARTMENTS TO RENT UNFURNISHED

BROWN BROS. on LANSHARD

PEOPLE HELPING PEOPLE

BACHELOR SUITES

$151.25 ANTRIM COURT; 2310 Quadra Street. 1 Block south of Bay Street WW carpet.
$173.25 CARRIAGE HOUSE, 1020 Burdett Avenue, Sauna and whirlpool. Between Vancouver and Cook St.
$180.00 DON QUADRA, 3244 Quadra Street. 1 Block north of Tolmie Ave.
$170.75 DUPONT VILLA, 345 Michigan Street. Cable and heat included. WW carpet.
$140.00 ELLERY APARTMENTS, 837 Ellery Street.
$153.00 GREENLEAVES APARTMENTS. 2523 Wark Street. 1 Block west of Quadra St.
$168.00 LADY ESSEX 270 Simcoe Street. Sauna and swirlpool.
$160.00 THE PRINCE CHARLES APARTMENTS 215, 217, 219, 221 Gorge Rd. E. To view call 382-8857.

ONE BEDROOM SUITES

$180.00 829 ADMIRALS ROAD. WW carpet.
$184.73 ANTRIM COURT, 2310 Quadra St. 1 Block south of Bay St.
$185.00 Blackwood Manor, 2664 Blackwood St. Quadra, Cook, Hillside area.
$220.00 Caprice Apts., 429 Linden Ave. Fairfield area.
$200.00 The Charles Dickens. 243 Gorge Rd.
$204.50 Continental House, 464 Lampson St. Swirl pool. WW carpet, Cable and heat incl.
$130.00 Ellery Apts., 837 Ellrey St.
$204.00 Gordreau Apts., 129, 131, 135 Gorge Rd. E. WW carpet. heat, pool, sauna.
$193.00 Greenleaves Apts., 2523 Wark St.
$200.00 Highlander Apts., 2151 Haultain St. Hardwood floors, heat incl.
$198.25 Lord Essex, 240 Simcoe St. Sauna, swirlpool, cable, heat, WW carpet.
$176.19 Lord Nelson Apts. 1615 Belmont Ave. 1 Block west of Oak Bay junction.
$225.00 Manchester Court, 565 Manchester St.
$225.00 830 Pembroke St. WW carpet.
$200.00 The Prince Charles Apts., 215, 217, 219, 221 Gorge Rd. E. Call 382-8857 to view.
$190.00 The Redwood Park, 155, 157 Gorge Rd. E. Sauna and pool.
$170.00 Savannah House, 955 Cook St. South of Fort St. Hardwood floors, heat Inc.
$195.00 Thornwood Manor, 1028 Inverness. 2 Blocks north of Tolmie Ave.
$196.65. Wellington Manor, 1670 Fort St. Heat and cable incl., hardwood floors.

TWO BEDROOM SUITES

$275.00 Blackwood Manor. 2664 Blackwood St.
$225.00 Ellery Apts., 837 Ellery St.
$225.00 1321 Fernwood. 1 block south of Pandora. WW carpets.
$285.00 Gordreau Apts., 129, 131, 135 Gorge Rd. E. WW carpets, heat, swirlpool, sauna, pool.
$240.00 Lord Essex, 240 Simcoe St. Sauna, swirlpool.
$275.00 Manchester Court. 565 Manchester St. WW carpet, heat, extra large suites.
$265.00 830 Pembroke St.
$300.00 The Prince Charles Apts., 215, 217, 219, 221 Gorge Rd. E.
$217.00 2622 Quadra St.
$300.00 The Redwood Park Apts., 155, 157 Gorge Rd. Pool. sauna.
$210 Royal Ramada, $25 Cook Street.

THREE BEDROOM SUITES

$380.00 Cambella Villa, 229 Ontario Street. Large Townhouses, two baths, WW carpet, carports.

FOR FURTHER INFORMATION CALL
BROWN BROTHERS AGENCIES
385-8771
ANYTIME

KIM
PROFESSIONAL MANAGEMENT

Quiet buildings, owner managed, convenient locations, helpful resident managers.
All buildings with controlled entrances, suites with drapes and carpets.
JAMES BAY
343 SIMCOE 388-9507
Bachelors from $170
CRYSTAL POOL AREA
1017 Queens 388-9780

404 DUNDAS ST.
Phone — 383-6078
Large one bedroom suites. Very clean in quiet controlled building. 5 mins. from City Centre. Available now, $185 and up.

Phone or drop by and see our resident managers, or for further information phone our office, 386-3281.

EVENINGS AND WEEKENDS
385-5292

VIC WEST
Deluxe 2 bedroom suite. Carpet, drapes, fridge, stove, cablevision. 10 minutes from downtown. 478-0225, 384-6383.

1 BEDROOM, 1009 BURDETT, call 388-4787.

ONE BEDROOM SUITE, 639 Admirals, $135. 595-6460.

200 APARTMENTS TO RENT UNFURNISHED

CLOVERDALE
Townhouse Court
991 CLOVERDALE

Move in now. No rent till Sept. 1.

BACHELOR OR 2-BDRM. SUITES
Attractive central courtyard garden

HEAT AND CABLE INCL.
Covered parking available.
Children welcome.
Close to stores and schools.

OPEN TO VIEW
12 'TIL 7 P.M.
Contact Manager, Suite 101, 385-0814 or 385-0391 Ans. Service, or Anglo Canadian Real Estate Mgmt. 386-8853.
GREENBANK DESIGNS DIV. LTD.

YOUR PLACE MANAGEMENT
1720 COOK ST. 388-7324

APRIL MANOR
2530 Wark Street
Conveniently located close in, controlled entrance — Cablevision. Available now 2 only
Bachelor units at $145.00
Phone 385-8832

1366 Hillside Apts
Just a few choice suites left in this fine building. 2 level, two bedrooms with deluxe 30" frid. and ranges. Double-glazed windows and much more
Rent from $285.00
Phone 658-8855
388-7324

CAPSTAN COURT
630 Head St.
This is a quiet, adult building close to buses and shopping — A few suites available for Septemer 1st. Controlled entrance — Balconies, wall to wall.
Phone 386-0083
388-7324

YOUR PLACE MANAGEMENT
1720 COOK ST. 388-7324

CUBBON RENTALS
1035 NORTH PARK
1044 BALMORAL ST.
Now available for viewing the second stage of this fine building. We have Bachelor and One Bedroom units available for the senior renter. This adult building has a billiard room, TV lounge and games room for your convenience. Suites have coloured appliances, deluxe carpets, tasteful wallcoverings in kitchens and bathrooms, Cablevision and heating allowance included in your rent. We have underground parking and two elevators. Close to Wellburns, consistently one of Victoria's lowest priced supermarkets. To view these suites call at our office between 11 and 2 p.m. Monday to Friday. After hours, Suite 408 or call 388-7324 for pickup at your convenience.

LADY ESSEX
Bachelor suite $168.00. Swirl pool, sauna, heat and cablevision included.

LORD ESSEX
240 Simcoe St. 382-1682
One bedroom suites $198.25. One bedroom and den $220.00. Swirl pool, sauna, cablevision and heat included.

DUPONT VILLA
245 Michigan 384-3040
Bachelor suite $170.00, heat and cablevision included.

For further information please call Brown Bros. Agencies at: 385-8771.

ESQUIMALT
2 bedroom, 1 bedroom, bachelor.
Rental $160 to $255. Includes heat, parking, cable, carpeting, drapes, appliances, sauna, swirlpool, controlled entrance. Res. mgr., 1340 Sussex St. Ph. 386-6552.

2 BDRM. $265
AVAILABLE IMMEDIATELY
1 BDRM. $220
AVAILABLE SEPT. 1
New Block, 1037 Wychbury. Quiet Street, Resident Manager 388-4255, Goodwyn Management, 388-7923.

WATERFRONT
Country resort setting. A carefully layed out smaller apt. 1 bedroom plus den, 7 steps from parking to private entry. $225 plus utilities of approx. $25. Roscoe Developments Corp. 642-5254.

ONE LEFT
Quiet one bedroom suite in adult building, cable, heat, drapes, parking, and w-w included. $185. Available immediately. For appointment Marketing Unlimited 479-6985 after 6 p.m.

ELDON PLACE
One, two and three bedroom available. Heated pool, whirlpool and dry sauna, games room and hobby room. Heat, hot water and cable included in rent. Near Woolco and Woodwards on bus route, 7 minutes to downtown. Call 386-0514

Waterfront Apts.
Absolute peace and quiet a priority from $185. 3 only available. Roscoe Development Corp., 642-5254.

LANGFORD-GOLDSTREAM AVE. Alanda Apts. has a 1 bedroom, bachelor suite available, includes fridge, stove, utilities, cable. $180 month. Call 592-6665.

VIEW TOWERS
One bedroom and bachelor suites for rent. Phone office hours 8:30-12 and 1-4. Monday-Friday. 382-0922.

2-BDRM SUITE, $232
Heat, cable included. Balcony, elevator, quiet building, Esquimalt. 479-5205 or 385-2730.

SPACIOUS TWO BEDROOM suite, heated, close to school and park, children welcome, $240. 384-4013 or 384-9187.

BACHELOR SUITE FOR RENT, share bathroom, $120 per month. Utilities included. Phone 388-4880 days, 477-3577 evenings.

HILLSIDE AND GRAHAM. ONE and 2-bedroom suites, wall to wall not pets. Available September 1 and October 1. 386-2871 or 382-9995.

ROYAL WOODS ON MCKENZIE, 1-bedroom and den, pool tennis court. Includes heat. $265. 652-9946.

$170.15: 2 BEDROOMS, 877 OLD Esquimalt Road, 382-5243 or 384-5459, Adults only.

VERY REASONABLE, BEHIND Parliament, Ocean view, 1, 2 bedrooms, bachelor, 45 Boyd. 385-6853.

MODERN 1 BEDROOM BASEment suite, stove fridge, K-Mart area, 477-8303.

DOWNTOWN
Bright clean one bedroom apartment no parking. $150. 386-3928.

OAK BAY—2-BEDROOM SUITE, ground floor, $260. Adults, no pets. 598-3862.

NEAR NADEN. 1-BEDROOM suite, Close in by Central Park.

1-BEDROOM APARTMENT, $124 per month. Near Naden. 383-9657.

HILLSIDE AREA, 1 BEDROOM suites, $150, $170. 595-4231.

200 APARTMENTS TO RENT UNFURNISHED

WINDSOR COURT APTS.

252-254-258 Gorge Rd. E.

WISHES TO INVITE YOU TO VIEW OUR SPACIOUS APTS. AND RECREATION FACILITES.

Our 3 Resident Managers will be only to glad to show you all facets of the complex.

1-bedroom suite from $195.00
2-bedroom suite from $255.00
Bachelor $175.00
Includes use of 50' indoor swimming pool — saunas — swirlpool — squash court — tennis court — universal gym.

Heat included.
Adults only. No pets.
For further information, appointments or viewing of display suite please call Resident Managers anytime.

Mrs. Noad
383-0509
Mrs. Pepperall Jr.
384-6305
Mrs. Pepperall Sr.
384-6103
or Mr. John Johnston
386-3692
Office Mon.-Fri.
388-4555

McArthur Park Estates

"LAUREL POINT"
HARBOUR FRONT LUXURY CONDOMINIUMS FOR RENT
FROM $500 to $600. PER MONTH
Spacious, 2-BR prestige condominiums are now available for rent. These top quality apts. contain frost-free fridges, self-cleaning ovens, dishwashers, in-suite washers and dryers. 2 bathrooms, w-w carpets, drapery and balconies. Laurel Point facilities include its own library, clubrooms, workshop, swimming pool, saunas, and underground parking.

SEASPRAY PROPERTIES LTD./ REALTOR
"VIEWING BY APPOINTMENT ONLY"
KIM GILES 386-3124
AFTER HOURS
John Speers, 385-7561

TARA PLACE
1039 VIEW ST.
NOW RENTING
138 large, well-designed bachelor suites, centrally located. Balconies, beautiful landscaping with large patio in rear of building, underground parking, 4-pce bathrooms, laundry facilities, colored appliances, tennis practice area, controlled entrance, inquire daily, 11 a.m. to 7 p.m., 383-1833.

LORD STANLEY MANOR
1350 Stanley Ave. Bachelor suits from $174. Includes heat, wall to wall carpets, drapes, cable, sauna, games room, parking. Adults only. No pets. 595-4128.

On the Ocean
DUNSMUIR HOUSE
831 Dunsmuir Road
Specializing in Quiet Refined Tenants
WE OFFER
—Harbour Views
—Beautiful Large Suites
—Adults Only
—Quiet Atmosphere
Resident Manager 388-4943.

LUXURY 1-BDRM SUITE. Panoramic view. Many amenities. $300.00. Avail. now. Also same avail. now, $185.00.
JAMES BAY — 1-BDRM. APTS., in completely renovated (in and out) older Victorian block. Desirable for older tenants only. Close to shops, bus, delightful walks, etc. Avail. now, $185.00. To view call 598-3972.
WALKING DISTANCE TO TOWN — well-kept, older block, Bachelor and 1-BR. suites to rent $120-$135. To view, 384-5830.
david burr ltd.
655 Fort St. 384-9335

AVAILABLE SEPT. 1ST
2 bedroom $235
1 bedroom $174.
These suites are conveniently located on transportation and opposite shopping and are especially suited to senior adults. For further details, phone 382-0626, no pets please.

WATERFRONT
2-bedroom suites available in adult only, no pet building, heat and cablevision included in rent. Building features indoor pool, games room and sauna. Four further information and viewing call resident manager 385-4022 if no answer call Realspan Properties Ltd. 388-6454.

JAMES BAY
SPACIOUS
Spacious one bedroom, wall-to-wall, heat and cable included. Reasonable. 382-1939.

ESQUIMALT-CLOSE IN
3½ room, bright ground floor apt. with heat, hot water, cable and parking. $197. Dickie Agencies Ltd. 919 Fort, 383-2810 or 382-4312.

VERDON MANOR
Has 2-bedroom suites available now, kids and pets O.K. 382-0332, 384-9793.

OAK BAY AVENUE — LARGE bachelor, fridge, stove, $150. Heat included. 595-6071, 598-8411.

ONE BEDROOM, $165. QUIET block, Esquimalt Rd. Hardwood floors. 382-5612.

200 APARTMENTS TO RENT UNFURNISHED

SEASPRAY PROPERTIES LTD./ REALTOR
1911 Quadra St. 386-3124

"THE APARTMENT SPECIALISTS"

TOWNVIEW APTS.
946 Balmoral Ave.
FURNISHED OR UNFURNISHED
Bach. suites at $165.00 and $190 per mon. Available just in time for University opening Close to buses and downtown. Spacial rates with a lease.
PETS WELCOME
TO VIEW CALL BLDG. MGR. GARY EDEN 383-2045

PARK WEST
55 Bay St.
Deluxe 1 bedrm. suites available Sept. 1st., some with water views, close to town, building features exercise room, controlled entrance, laundry room and covered parking. Next door to "Park West" are tennis courts, baseball diamond, and park.
TO VIEW CALL BLDG. MG. THE SMEATONS 383-7709
ASSIS. MG. 385-4515

E. G. PRIOR APTS.
2622 Prior St.
2 Bdrm. suites now avail. from $250. per month. Includes outside PARKING, HEAT AND GAMES ROOM. One block south of Hillside just up from Quadra "TRULY AN EXCELLENT RENTAL VALUE" Sorry Adult Bldg. No Pets.
TO VIEW CALL MIKE FOWLER 384-5335

1015 KINGS
(At Quadra)
Looking for a new, clean quiet building that is close to town and on bus route, 1 min. walk to Safeway. 1 Bdrm are now available. These suites have quality broadloomed decorative drapes, and colored appliances. Sorry Adult bldg. No Pets.
TO VIEW CALL GARY EDEN 383-2045
OR
JOHN SPEERS 385-7561

GREENWOOD MANOR
1255 Verdier
(BRENTWOOD)
Quality and spacious 2 bedroom apts. are coming available Sept. 1st in this new bldg. Includes w-w carpets, drapes, fridge, stove, in-suite storage and free parking.
TO VIEW CALL THE JASPERS' 652-1524

BAYWOOD ARMS
BELMONT MANOR
350-380 Belmont
COLWOOD
PETS & CHILDREN WELCOME
Fridge, stove, w-w carpets and drapes are included in rent. Bldg. features controlled entrance, laundry facilities, large balconies and enclosed play area. Close to schools, park and shopping.
1 BR from $190
2 BR from $240
To view call
Cathy 474-1051
Laurie 474-2915

DUPLEXES
873 Brock
3-BR 5x5 located in Langford and Sooke area at $300 per month. Appliances, W-W carpet and drapes incl. For more infor. and appointment to view call:
JOHN, SPEERS, 385-7561

AND HERE ARE A FEW MORE TO CHOOSE FROM

BACHELOR
$190 902 Caledonia 382-0760
$180 3255 Quadra 383-9931

1-BEDROOM
$220 902 Caledonia, heat incl. 382-0760
$209 925 Esq. Rd. 384-0736
$210 980 Wordsley 382-5622

2 BEDROOM
$265 1368 Pandora 382-1288
$270 980 Wordsley 382-5622

OFFICE HOURS
MON.-FRI. 9-5
Kim Giles
386-3124
AFTER HOURS
John Speers, 385-7561

HALCYON REALTY LTD.
(F. W. Staples)
388-4243

TREE HOUSE
1229 Pandora, 384-5827
or
THE BRAEMOR MANOR
1118 Balmoral, 384-6564
Large corner 1-bedroom suites in newer buildings. $195 a month. On a quiet street, only 10 minutes to downtown.
Office Hours: 388-4243
Evenings and Weekends:
DAVID — 384-5827
FRANK — 477-9177

WATERFRONT
Seagate, 707 Esquimalt Rd., on Victoria's Harbour waterfront with a very large indoor-heated swimming pool and hydro therapy pool. Mature adults only, no pets. Available Sept. 1. Large 2 bedroom corner waterfront suite, $350. Includes heat and cablevision. Resident Manager, 383-1731 or 388-6100. Diamond Developments Ltd.

PRIVATE BEACH
Condominium with private entry. Secluded adult oriented complex. 30 mins from downtown Victoria. 3 units available from 1000 sq. ft. to 1300 sq. ft. 2 bedroom, 2 bathroom, vacufior, dishwasher, fridge and stove $350-$395. Roscoe Developments Corp. 642-5254.

LAUREL POINT
New 2-bedroom suites, some with fireplaces, 5 major appliances, facilities associated with luxury accommodation, choice 2nd-20th floor, serene harbour setting, close to Parliament Buildings, $600-$800; purchase option. 386-6751, 595-0630.

VILLA WEST APT.
2 bdrm. suites for rent from $221. Heat, cablevision, fridge, stove, wall to wall carpet, quiet secluded patios, controlled entrance, children welcome. 788 Dominion Rd. 385-9475.

ONE BEDROOM APARTMENT. Langford area. $178. No children or pets. September 1. 478-3353 after 5.

CITY CENTRE
Large bachelor, semi-furnished, or office, quiet, garden area, references. $165. 386-9829, 598-4060.

LANGFORD LAKE AREA, 1220 Goldstream Ave., two-

200 APARTMENTS TO RENT UNFURNISHED

CONVENIENT

Orangewood Manor
4026 QUADRA ST.
Attracaive 2 BR Suites
IMMEDIATE OCCUPANCY

INDOOR POOL

Sauna-Workshop
Roof Garden with Views
LAUNDRY-EACH FLOOR
MANAGER—479-3223
CONCORD

FOR RENT
IN THE COUNTRY

Two, three-bedroom suites with extra plumbing. Large living room, kitchen with stove and fridge. $350.00 per month with owner paying all utilities. Includes electric heat. In the country for peace and privacy. Phone 386-7521 or 478-5718.
BOORMAN INVESTMENT CO. LTD.
612 FORT ST.

MODERN 1-BEDROOM APARTMENTS PRICED AT $186 AND $193 PER MONTH. 975 BALMORAL. 384-0307.

VICTORIAN APT.
2111 SPRING RD.
1-BR from $160; 2-BR $200. Parents with child welcome. Res. Mgr. 383-6989.

SELF-CONTAINED, CLEAN newly decorated 1-bedroom apartment with den. Not suitable for sharing. $190 per month. Apply 020 North Park St. or phone 382-5157 weekdays between 8-4:30 p.m.

FAIRFIELD NEAR HOSPITAL, deluxe 2-bedroom, 1½-bath cond, ground floor suite in quiet new building. $325 per month. Sorry n children or pets. Available Sept. 1. 477-4424 after 5 p.m.

ONE BEDROOM SUITE, HEAT, hot water, cable, drapes, w-w balcony. Clean controlled building. Walk to town or Jubilee Hospital. No pets. $200-$210. Quiet mature adults. 1-7 p.m. 595-3379.

BACHELORS AND ONE BEDrooms, $165-$190. Free parking, sauna, cable, laundry facilities, game room. Bus service, theatre, shopping, at hand. Bordering Topaz Park, quiet area. 385-1557.

ONE AND TWO-BEDROOM PLEASant apartments in older centrally located building. $.50 and $220. 1122 View Street, phone 386-1237.

SELKIRK-ESQUIMALT
1 bedroom suite in quiet side by side four-plex, available September 1st. $154. 479-0093 after 6 p.m.

VERMAY MANOR
Has 1 and 2-bedroom suites available now. Adults, no pets. 385-4132, 384-7793.

NEXT TO VIC GENERAL ONE bedroom in smaller apartment block. September 1st. $215. 383-6593.

JAMES BAY. PRIVATE ENtrance, 1 bedroom, newly renovated. $225. No. 4-507 Simcoe. 383-5570, 479-9987.

$150. SELF-CONTAINED BACHElor in small block, near Woodward's includes heat, water, cablevision. 382-8307.

ONE 2 BEDROOM, DRAPES, stove, fridge, and heat, $240, one 3 room tower suite, $160. 1162 Kings Rd. 383-5295.

FORT, NEAR ST. CHARLES
Bachelor, $160. Heat, hot water, parking. No pets. 598-1145.

LARGE 1 BEDROOM UPPER DUplex, carpets, fridge, range, Jubilee area. $225. 595-3196.

$124 PER MONTH. SPACIOUS, can be seen at 1311 Bank St., No. 1, from 5-6 p.m.

FAIRFIELD AREA, NEW SMALL block, one bedroom suite, $190. 382-2087.

200 APARTMENTS TO RENT UNFURNISHED

DARWAI

760 QUEENS AVE. 4 BLOCKS from the Bay. Easy walk to pool, arena, and parks. Large, bright, carpeted suite, bachelor from $160, 1 bedroom from $170, 2 bedrooms from $220. Pease call Mrs. Sloberg 388-6659 or office 386-6308.

LORD MICHIGAN
235 Michigan St. 384-2035
Two-bedroom suite $238.00, heat and cablevision included, available September 1.

DUPONT VILLA
345 Michigan St. 384-3040
Bachelor suite $170.75 heat and cablevision included available September 1.

For further information please contact Brown Bros. Agencies at 385-8771.

VILLAGE GREEN APTS.
383-1912 384-1955
We have bachelor, one and two bedroom apartments and townhouses available for your immediate occupancy. Manager's Suite, 213-122 Menzies, Caretaker's Suite, 14-119 Croft.

LORD HARLEY APTS.
3220 QUADRA
MAYFAIR AREA

Sept. 1	3 Bedroom	$365.00
Sept. 15	1 Bed + Den	$325.00

SWIMMING POOL, SAUNA, HOBBY ROOM, RECREATION ROOM. MATURE ADULTS — SORRY NO PETS. CALL MR. SALON 386-3711. PARK PACIFIC.

LARGE 2 BR STES.
Near Schools
One Month's Free Rent
831 Ellery St.
Mrs. Scholefield 386-0650
Mr. Creighton 388-4422
CREIGHTON PROPERTY MGMT.

FAIRFIELD CHARACTER SUITE
Panoramic views, 3 bedrooms, character, L.R. with fp, 2 bathrooms, ground floor entrance, private patio, overlooking Fairfield and ocean. Available Sept. 1st. $395 per month. Call Tony Brogan, 388-6275, pager 2471.

CITY CLOSE IN
Get on the sunny side, walk easily to work. Large corner 1 bedroom (3½ rms.) very large balcony. See mgr. at 111-760 Queens or phone 383-6307 anytime. Dickie Agencies Ltd., 919 Fort St.

ROCKLAND
Superb 2-bedroom apartment on ground floor of newly restored McLure mansion. Fireplace, oak floors, high ceilings, etc. $475 includes heat, parking, etc. 598-6213.

VIC WEST
Ocean and mountain view. Three 2-bedroom apartments from $230 monthly. Includes: fridge, stove, W-W, drapes, heat and cable. Small children welcome. Phone to view: 386-9654.

NICE SELF CONTAINED LARGE one bedroom suite, in house, wall to wall carpet, fireplace, available immediately. Near shopping and bus. $290 per month including utilities. 388-9673.

LANGFORD
One bedroom in smaller apartment block, close to Westwind Motor Inn, $156. Some utilities included. 478-5248.

LARGE BRIGHT 2-BEDROOM basement suite, Town and Country area. $250 per month includes all utilities. 1 - 2 children acceptable. Non-smokers. 479-5063 or 479-5046.

$147 DELUXE BACHELOR SUITE in quiet apartment block on Pandora. Heat, water, cablevision included. Only for elderly lady. 477-5528.

$159
One bedroom, Cook and Bay, heat and cable. 474-1349, 595-0530.

CITY CENTRE
October 1st, deluxe one-bedroom, quiet older block, garden area, references, 135. 598-8052, 598-4060.

3 BEDROOM BASEMENT SUITE. $260 per month, utilities included, stove and fridge included. No pets. 479-8366.

CENTRAL SAANICH. LARGE 1 bedroom basement suite, utilities included. 652-1667.

MODERN 2 BEDROOM, HEAT, hot water, cablevision, parking included, $219, 388-5810.

200 APARTMENTS TO RENT UNFURNISHED

SPACIOUS 1-BEDROOM APARTment, 1600 block Fort Street, prefer older person, well-trained pet o.k. 180. 384-2768.

APARTMENTS TO RENT FURNISHED

AVAILABLE AUG. 30TH, REServe now, fully furnished, one and 2-room suites, full kitchenette, and bath. Special rate from $240 to $300. No pets. Capri Motel, 21 Gorge Rd., East. Special rates for UVic, Camosun and vocational school students.

BRIARWOOD MANOR
465 NIAGARA
September 1st comfortable, furnished suite, linen and dishes available. Elevator, controlled entrance, 1 block Dallas, near Parliament Buildings, $275 per month. 384-4529.

ESQUIMALT—CLOSE IN
Large (2 bdrm.) 4½ rm. apt. (ground floor), with main furniture, covered parking, heat, hot water (laundry), and cable. Sorry, no pets. 1 quiet child O.K. Sept. 1. $226.
Dickie Agencies Ltd 382-4312

ONE BEDROOM, ESQUIMALT, quiet, clean, well controlled building. Colour T.V., etc. Heat, water, cable, parking included. Near shopping, bus and rec centre. Adults only. No pets. $270. 384-8220.

BEACON HILL PARK BY THE sea. Tastefully furnished, carpeted, includes linens, cable, maid service available. Some sea view, no pets or children. 1 bedroom $290. 2 bedroom $421. 383-3824.

SELF-CONTAINED 2 ROOMS and bath, full cooking and laundry facilities. Weekly linen change, cable TV. All found, $200 per month. 386-1082.

HILLSIDE, NEAR SHOPPING centre. Very pleasant comfortable one-bedroom. As new. Games room, parking, etc., inclusive. 385-7841.

FAIRFIELD BACHELOR SELFcontained suite. Close to town and transportation. $175 per month lease available. Mr. Murphy. 384-1983, afternoons.

LARGE SELF - CONTAINED bachelor, wall-to-wall, fireplace, close to Cook and Fairfield. Suitabe single quiet person. Available September 1. $175. 386-8647.

FURNISHED LARGE BRIGHT one-bedroom corner suite, Cook and Hillside. Heat included. Available now. No pets, no children. $270. 656-8496.

SHAWNIGAN LAKE, SHAWnaire Resort. Winter monthly rates commence September. Furnished cabins and apartment units from $165. Call 112-743-2042.

FANTASTIC VIEW
1-bedroom, pool, saunas, swirlpool, near Govt. buildings and park. 388-5386.

BACHELOR SUITE, FULLY FURnished, $135 per month everything included, suit older person. After 12, 384-4906.

$200. GORDON HEAD WAterfront deluxe 1 bedroom ground level, private entrance, all utilities available. 15th Sept. 477-1485.

BACHELOR SUITE, $110, HOUSEkeeping room, $75. Ideal for middle-aged retired man, 1026 Johnson St., 592-7103.

MICHELANGELO APTS. NEAR downtown, Studio bachelor $215 monthly. Everything supplied. 383-0742 or 386-2812.

NEWLY DECORATED 1-BEDroom apartment, $200 or unfurnished, $165, 592-4673, 388-4269 at 614 Esquimalt Rd. Apply No. 8.

ONE BEDROOM, KITCHENETTE, living room and bathroom, laundry facilities. 2½ blocks from the Bay. $150. 1010 Balmoral Rd. 592-9133.

COZY COTTAGES WITH FIREplaces. No pets. Malahat Bungalows. 478-3011.

SELF-CONTAINED SUITE, UTIlities included, $130 month. 385-2743.

ONE-BEDROOM, UTILITIES INcluded, gentleman, central, light caretaking reduction. 595-3865.

VIEW ROYAL STUDENT SUITE. $99. Share kitchen, includes all utilities. Adults. 479-8112.

FURNISHED 1 BEDROOM apartment, University area, 1, 2 or 3 boys. 592-6404.

FORT NEAR ST. CHARLES
1 bedroom, heat, hot water, parking. No pets. $179. 598-1145.

LARGE, 1 BEDROOM, IN OLDER building, soundproofing $175. Evenings 382-4260.

SMALL BACHELOR, COOK-BAY. Heat and cable in. $122. 474-1349, 595-0530.

VIEW ROYAL TWO BEDROOM cottage, $240 includes all utilities, adults. 479-8112.

OAK BAY BORDER FURNISHED one-bedroom basement suite, $160 including utilities. 592-4222.

FAIRFIELD, 1 BEDROOM, $200 per month, includes all utilities. 384-7375.

APARTMENTS TO RENT FURNISHED

MONTHLY
WEEKLY
DAILY

Adjacent to Parliament Buildings on quiet street. Fully furnished one bedroom suites. Phones (no charge for local calls), colour TV, saunas, pool, games room, coin laundry, utilities.
THE ROYAL SCOT INN
425 QUEBEC ST.
PHONE 388-5463

WEEKLY
DAILY

Near downtown. Spacious, fully furnished suites. Colour T.V., linen and dishes supplied.
HARTNELL HOUSE
1204 YATES STREET
383-0742 or 386-2812

ONE-BEDROOM FURNISHED suite, Esquimalt area. 382-4398.

202 APARTMENT FURNITURE TO RENT

MAIS
FURNITURE and APPLIANCES
RENT
COLOR or BLACK-WHITE TV'S
FURNITURE—APPLIANCES
MICROWAVE OVEN
at PENNIES per DAY
1821 COOK
385-2435

STANDARD FURNITURE
Three Rooms from
$40 per month
Immediate Delivery
382-5111

MONTH TO MONTH
Room or Group
CAMOSUN FURNITURE RENTAL
942 Fort St. 383-3655

203 APARTMENTS WANTED

SINGLE PROFESSIONAL SEEKS large quiet 1-bedroom or 2-bedroom apartment in house or older apartment building near Art Gallery. Hardwood floors preferred. 658-5620.

WANTED: OCTOBER 1, SMALL sunny character home or flat, with yard, for young couple, small dog, in James Bay or Fairfield. 384-2609, 5:30-7 p.m.

URGENT. WANTED 1-BEDROOM suite in older character house. Preferably James Bay. Kathy any time 384-5264.

QUIET PROFESSIONAL COUPLE require 1 or 2 bedroom (furnished or unfurnished) character suite on quiet street. 385-0219.

ATTRACTIVE, SPACIOUS, QUALity, one or two-bedroom suite, by recent widow. Prefer Rockland or Oak Bay. 642-4169.

JOURNALIST, 26, SEEKS QUIET character apartment. Fairfield or James Bay. September 1 or 15th. $175. 382-4301.

ACCOMMODATION SUITABLE for woman in wheelchair with cat permitted. 592-9507.

FOR PHOTOGRAPHER, LAB tech. Fireplace, character, $300, close in. 383-2581.

1 OR 2 BEDROOM SUITE IN house or cottage, Reply Victoria Press, Box 865.

204 SHARED ACCOMMODATIONS

WANTED — WOMAN TO SHARE 3-bedroom townhouse, in Sidney with private seaview. Completely furnished. $125 monthly. 656-5645, anytime before 1 p.m.

YOUNG PERSON WANTED TO share two-bedroom apartment, pool and sauna, $145 plus utilities, Gorge Road. September 1st. 382-2563 5-7 p.m.

WANTED — CLEAN MALE TO share house in Fort Royal $115 and share utilities. No pets. 479-0135 after 6 p.m. or 479-8445.

RESPONSIBLE PERSON TO share luxurious, furnished condominium, $200 plus utilities. Call 592-2893 between 6:15 p.m. and 10 p.m.

PRIVATE BEDROOM IN LARGE basement suite, to share with other male students, Camosun, UVic area, $80 includes utilities, no cars. 592-3987.

WANTED, STUDENT TO SHARE furnished house, with another student, $125 per month, plus utilities. Available immediately. 382-2566.

GIRL, 20, EASY TO GET ALONG with would like to find a clean, reliable, girl willing to share her apartment. 595-8070.

WANT FEMALE TO SHARE furnished, 2-bedroom suite, $150 per month, includes utilities. Call Linda, 9-5, 385-9795.

WANTED: WORKING FEMALE to share furnished house with washer and dryer, rent $125. 721-5085.

IF INTERESTED IN CO-OPERative living in Fairfield please see ad under Business Opportunities (240).

ROOMS IN VEGETARIAN CO-op house in Centra Saanich, no smokers. 477-5134.

ROOM FOR CONGENIAL GIRL, sharing lovely older home with four other girls. 382-8375.

NON-SMOKER TO SHARE house, Gorge area, $150 monthly, or $166 double. 386-0403.

206 DUPLEXES TO RENT

NEW DELUXE 3-BEDROOM DUplex. Fridge, stove and dishwasher. Quiet street near ocean in Saxe Point. Rent to purchase possible. $425 per month — Available Sept. 1. Henderson Realty, 385-5741 or 595-8664.

SXS DUPLEX
$360.00 — Three bedrooms and bath up main floor — living room — dining room. Two sundecks — kitchen, fridge, range and drapes. Full basement, 385-3435.
P. R. Brown and Sons Ltd.

OCEAN VIEW
Huge new 3 level deluxe duplex in lovely country setting. 3 bedrooms, 3 bathrooms, rec room, over 2,300 sq. ft. Available Sept. 1st, $435. Roscoe Development Corp., 642-5254.

SXS DUPLEX
$360.00 — Three bedrooms and bath up main floor — living room — dining room. Two sundecks — kitchen, fridge, range and drapes. Full basement, 385-3435.
P. R. Brown and Sons Ltd.

AVAILABLE IMMEDIATELY, 2 bedroom duplex, living room, kitchen, 4-pce. bath, redecorated, stove included. Rent $235. Byron Price and Associates Ltd. 385-2458.

ONE LEVEL DUPLEX, 2 BEDroom, wall to wall, laundry room, quiet street, close to shopping, water included, children and one pet. Available September 15th, $290 a month, 478-2449.

UNIVERSITY AREA
3-bedroom, side-by-side, refrigerator, stove, washer and dryer, drapes, $340 a month. Available Sept. 1. 477-7715.

LANGFORD AREA, 2 BEDROOM lower, wall to wall, drapes, fridge, and stove, water included. Available Sept. 1st, $250 per month. 388-7960.

ONE BEDROOM SUITE FOR rent, View Royal, half block from bus, partially furnished, separate entrance, includes heat and water. $200 monthly. 478-1633 after 4.

SIDE TWO BEDROOMS, STOVE fridge, drapes, $240. Corner Cloverdale and Bethune. Call after 5. 385-3989.

TWO-BEDROOM IN SIDNEY Fridge and stove, Water and light, $350 monthly. No pets. Phone after 5 p.m. 656-2445.

GORGE RD., WATERFRONT, 2 bedroom upstairs duplex, includes stove, fridge, $250 per month. Call J. Robertson, 592-6665.

MODERN, 2-BEDROOM DUPLEX, separate laundry room, $300 includes water. Available immediately. 386-3731, 9-5, 384-9802 evenings.

SIDE BY SIDE, NEAR JUBILEE Hospital, 3 bedrooms, drive-in garage, fridge, stove, $330. 479-4360.

NEWLY DECORATED 2-BEDroom waterfront, $295. 308 Catherine, 479-0583, 384-5706.

3-BEDROOM UPPER DUPLEX. Colwood area, $360 plus utilities. 478-2860, 477-0289.

ESQUIMALT UPPER 2 BEDroom, wall to wall stove, available Sept. 15th. 4330. 385-0978.

206 DUPLEXES TO RENT

BROWN BROS. on LANSHARD
"People Helping People"

$175.00 821A Esquimalt 5-5 duplex bedrooms, child welcome. To view please stop at our office. FOR FURTHER INFORMATION CALL: BROWN BROS. AT: 385-8771.

2 3-BEDROOM DUPLEX, FULL basement, walk to town, across from park and pool. $285 monthly. Phone 478-7211.

ESQUIMALT 2 BEDROOM upper on university bus line. Stove and fridge. $220 per month. 383-9126.

COOK-PANDORA UPPER FURnished bachelor, $115 per month. 383-9126.

GORGE AREA, BACHELOR suite with secluded garden, no pets. $135. 592-1546.

IN SIDNEY, 2 AND 3-BEDROOM suites, for $210 and $255. 477-7886, 388-0533.

BACHELOR SIDE BY SIDE DUplex, by Gonzales Bay no pets, references. $165 per month. 592-2265.

210 HOUSES TO RENT UNFURNISHED

Century 21 WESTERN HOMES
1037 Cloverdale 386-3494

ONLY 2 LEFT! New Townhouses in James Bay. $330 and $350.

VIEW OF THE GORGE. 3 bdrms., frplc., appliances, large fenced yard, $450. Avail. Sept. 1.

DO ANY OF THE ABOVE INTEREST YOU? CALL 386-3494 (24 hrs.) NOW — THEY WON'T LAST.

$800 — Magnificent executive family home in country setting nr. Helmcken hospital site. 4 BR, den, family rm., 2 FP's, gourmet kitchen. Many extras incl. long lease Avail. Sept. 15th.

$425 — Gordon Head. Lovely 3 BR home with FP, carpet, sundeck, stove, frig, garage. Available Sept. 1st..

$425 — Town & Country area. Modern 3 BR 1½ bath home with FP, carpet, sundeck, double carport. Avail. Sept. 1st.

PEMBERTON, HOLMES LTD.
1000 Government St. 384-8124

PATIO TOWN HOUSES
Adjoining park with tennis courts. A few steps to Victoria Harbor and waterfront walk ways.
New 2 and 3-bedroom townhouses with private patios.
Five minutes from downtown with free parking.
Carpet W-W with drapes and appliances.
3 bedroom — $335
P. R. BROWN & SONS
762 Fort St. 385-3435

EXECUTIVE TOWNHOUSE
ROCKLAND AREA
3 BDR. LUXERY TOWNHOUSE FEATURING
—BRICK FIREPLACE
—3 BATHS
—SELF-CLEANING RANGE
—19 CU. FT. FROST FREE FRIG.
—WASHER AND DRYER
—GARBURATOR
—BUILT-IN VACUUM SYSTEM
—DISHWASHER
—$550 PER MONTH
PHONE 385-8714

LAKE HILL. $425 PER MONTH. Two-bedroom, full basement bungalow with customized built-in, ideal for working or Retired Couple. Fireplace, wall-to-wall carpeting, all draperies, dishwasher, frost free fridge, stove, washer and dryer. Fenced back yard with fruit trees. Privacy on extra large sundeck. Well trained pet considered. Available October 1st, 1978. 384-9519 after 6 p.m.

OR FURNISHED 1 TO 4 MONTHS or more, secluded 3 bed, 2 bath separate studio. All cedar home, heated swimming pool, 2½ acres, rural - North Saanich. Includes fridge, stove, drapes, carpet. Basic furniture plus pool and garden care if desired. Perfect for holiday makers, people between houses. Suggestions invited. Close to all Rec. facilities. 656-6355.

BOAT MOORAGE
at your back door. Magnificent view of the Sooke Harbour, 2 bedrooms, 2 bathrooms, fireplace, vacuflo, dishwasher, fridge, stove, parking. Our last townhouse unit $385. Roscoe Development Corp. 642-5254.

AVAILABLE NOW, $325, CLOSE to Jubilee Hospital and park, cosy one large bedroom, two smaller, carpet wall-to-wall, stove and fridge, electric heat, fireplace fenced in garden, responsible people only, references. 595-8604 after 5 p.m.

SEPT. 1—LAKEFRONT
Seclusion on 1 acre. Lease required—for—approx 1 yr. 2320 sq. ft. 3 bdrms, 3 baths. Lots of parking. References req. $525 pm. Call Audrey at SAEC 388-6161 or 382-9259 (24 hrs.).

2 BEDROOM, NO BASEMENT, close to bus, university, shopping, large front and back yard with vegetable garden, large attached garage with attic storage, fridge and stove. Children welcome. $375. 477-6593 after 7.

WATERFRONT 3-BEDROOM home or nice 1-bedroom suite and sub-lease remainder on Cowichan Bay, rent reduction available for retired person willing to pump gas at marina. 479-9844.

ON THE BEACH
2 bedroom cottage, fireplace. In estate grounds. Immediately available. Adult oriented. 30 min. from downtown. Roscoe Developments 642-5254.

1047 ESQUIMALT RD., 3 BEDrooms, W-W carpet Electric heat, $321 per month. Please call BEN WEBB 385-2481, Swinerton Stewart Clark Ltd., before 10:30 a.m.

WATERFRONT HOME
2 bedrooms, 2 baths, unique character, large yard, with canoeing at doorstep, major appliances. $490 per month on lease. References. 479-0170, 383-7189.

FOR RENT ON SALT SPRING, large 3-bedroom home, fireplace, family room, utility room, two large sundecks, garage, large lot, workshop, two couples welcome, $400 per month. 112-653-4237.

LARGE 4-BEDROOM, 2 bathroom house overlooking Langford Lake. Responsible family, singles and children welcome. $500 per month. Available September 1st. Phone after 5, 382-9802.

OAK BAY, LANSDOWNE
Heights, excellent view, 3-bedroom, carpets, drapes, fridge, stove, available Sept. 1st. $398 month. To 1 year lease. Victoria Press, Box 845.

CLOSE-IN, LARGE 3-BEDROOM, requires painting. Will reduce rent for painting work. Paint supplied. Quiet area, close to water. September 1st, 385-7603.

TENANTS SERIOUSLY INJURED in accident so this just finished very roomy four-bedroom deluxe duplex near University is again for rent. $495 per month, 721-3443.

3-BDRM. HOME WITH FULLY equipped Beauty Salon in basement. $600 per month. Ms. Patrey, 388-4271. J. H. Whittome & Co., Ltd.

2 BEDROOM, GAS, HEATED washer and dryer, fridge and stove. Children and pets welcome. Available Oct. 1st. E. Nichols, 592-0730.

TWO ROOM CABIN, OVERLOOKing Esquimalt Harbour, on 18½ acres. Wall to wall, coil stove, fireplace, $175, plus utilities. 479-7405.

BRENTWOOD BAY, SMALL 1-bedroom cottage, basement, sea view, separate small workshop, and guest bedroom, $255 per month. 652-1982.

PARKSVILLE, 3 BEDROOM house, with fireplace, wall to wall, and basement, fridge and stove included. $375 per month. 383-0764.

3 BEDROOM, 2 BATHROOM house in the Langford-Colwood area. Sorry no pets. $350. 478-9306.

THREE BEDROOM HOUSE FOR rent. 391-7448.

3-BEDROOM HOUSE FOR RENT. Available now, 479-4080 anytime.

AVAILABLE SEPT. 1ST, CLOSE to city. $250 per month. 595-1165.

210 HOUSES TO RENT UNFURNISHED

BROWN BROS. on LANSHARD
"People Helping People"

$380.00-$405.00, 229 Ontario St. — 3-Bedroom townhouses, across from school and playground.

$350.00 — 10 and 11, 117 Simcoe St. 2-Bedroom plus loft den. Large sundeck, double carport. New.

For further information call: BROWN BROS. AGENCIES LTD. 385-8771 (anytime)

CEDAR HILL — SEARS, OLDER 2 bedroom full basement, separate garage. Fridge, stove included. Mature couple only. References required. No pets. $325. 592-3238 after 6 p.m. only.

THREE-BEDROOM MOBILE home in Shawnigan Lake. Available Sept. 1st. $280 including pad. 743-5885.

ESQUIMALT, 2- OR 3-BEDROOM, dining room, big kitchen, basement, adult family, reference please, 561 Head St., $350. 386-0394.

2-BEDROOM ON LANSDOWNE slope, well kept up. Responsible couple or single person. No pets or children. $275. 592-2305.

3-BDRM. HOME IN SOUTH OAK Bay. Available Sept. 15. $450 per mo. Ms. Palfrey, 388-4271 J. H. Whittome & Co., Ltd.

LANGFORD, 2 BEDROOM house, wall to wall carpeting, 4 piece bath. Nice as new interior. $350 a month. 642-4463.

OLDER 5-BEDROOM HOUSE ON North Park St. Near Victoria High School. $375 per month. 385-5637 or 477-0525.

FIVE-ROOM HOUSE, FINISHED basement. Garage, 2 acres, keep a horse and garden. Royal Oak. $410. October 1. 479-2736.

3-BEDROOM CONDOMINIUM ON Lampson St., fridge and stove $245 per month. 652-4134.

MODERN 3 BEDROOM HOUSE near University, $390, responsible students, 656-6844.

2 BEDROOMS, NO BASEMENT bungalow, 1278 Bay Street. $325. Adults. 592-1315.

THREE-BEDROOM, WALL-TOwall, fridge and stove, no pets. 477-4765.

FOR RENT, 2-BEDROOM, FRIGIdaire, washer, dryer, rugs all around, stove, drapes. 743-2802.

OLDER 4-BEDROOM HOME, Semi-furnished. $350 per month, in Sooke, 388-4368.

4-BEDROOM TOWNHOUSE, FULL basement, swimming pool, $425. 592-3978.

211 HOUSES TO RENT FURNISHED

AT $2,000 PER MONTH, SHOWplace home in top residential area is available fully furnished from October 1 to March. 260 ft. waterfront with TOTAL PRIVACY just 15 min. drive from City Centre. Photographs & details from listing agent to bona fide tenant with suitable references. Eleanor Sanderson, 384-9610, 479-1667.

J.H. Whittome & Co, Ltd.

OAK BAY
Executive Character, 2 bdrm., separate dining rm., full basement, grounds maintenance. References required. Adults, no pets. $625.00 per month.
THE ZIEGLERS. 592-1768
Seaspray Properties Ltd., 595-3151

WATERFRONT LANGFORD
2 bedroom fully furnished 1 level home, rumpus room, 2 fireplaces, wall to wall carpeting, 10 miles from city centre. Available Sept. 1 - June 30. Prefer working couple, lease, references. $300 per month. 478-2317.

NEAR SEARS, 1 OR 2 BEDROOM modern furnished home to responsible adults only. Available October 20th to April 20th, '79. References and damage deposit required. $275-$300 plus heat. No pets. 592-4254.

SECLUDED WATERFRONT COTtage, 2 bedrooms, 2457 Bakerview, Mill Bay, $250 or negotiable. Visit or phone 246-4556, 112-294-2547, 112-494-9662.

WATERFRONT HOME
2 bedrooms, 2 baths, unique character, large yard, with canoeing at doorstep, major appliances. $490 per month on lease. Ferences. 479-4170, 383-7189.

MILL BAY WATERFRONT
Fully furnished 1-bedroom cottage, to responsible party, sorry no children or pets. $200 per month. Phone 112-743-9656 or 598-1341.

FROM OCTOBER 1, WAterfront home in Brentwood Bay, 3 bedrooms, small den, large float will accommodate boat up to 55', 652-2215.

DELUXE 2-BEDROOM HOUSE on golf course, Tsawwassen area. Five appliances, wall-to-wall, drapes, fireplace. 943-3162.

SUBURBAN COTTAGE, 2 PERsons only (married couple). No pets. One block to beach, stores. $225. Leave number 9-11. 658-5224.

3 BEDROOM MODERN BUNGAlow, Oak Bay, Sept. 5th, for 3 months. 592-4951.

3-BEDROOMS. 2260 EAST SHAWnigan Lake Rd. September to June. $200 monthly. 743-5819.

212 HOUSES WANTED TO RENT

WESTMONT REALTY (1977) LTD. 388-4434

URGENTLY NEEDED
TO RENT houses, duplex townhouse apartments and commercial. WE SPECIALIZE IN MANAGEMENT. Call now for professional service. 388-4434.

WANTED 2-BEDROOM HOUSE for couple and 9-year-old daughter, preferably electric heat for September 4th or sooner or quiet duplex away from heavy traffic. 383-6158 paper 999 or 666.

STABLE WORKING COUple, no children or pets, wish to rent, 2 bedroom house or duplex with appliances for Sept. 1st. Call 388-9429 or, 386-8317, Suzanne or Michael.

LADY AND TWO DAUGHTERS need small house or cottage any shape, will paint and do repairs, quiet location outside Victoria, $175 month. 598-1797.

COUPLE, NO CHILDREN, 2 well behaved cats, seek superior house, in Victoria or surrounding area, for rent or lease, $550 a month. 384-5707.

I NEED A THREE-BEDROOM, easy-care house in Oak Bay or Fairfield for a very respectable client. To $375. Mark Blackham, Royal Trust 477-0191, Res. 479-0506.

ONE OR TWO BEDROOM FLAT or house near waterfront or farm responsible couple, experienced caretakers. P.O. Box 2182, Sidney, V8L 3S8

WANTED: COTTAGE FOR winter season. Shawnigan Lake, or Saanich Peninsula. 652-1728.

215 HALLS, WAREHOUSES STORES AND OFFICES TO RENT

WAREHOUSE
Approximately 3,400 square feet or near new warehouse at 834 Devonshire Rd. Heated, 2 washrooms, 3 large overhead doors, deck loading, will accomodate 45' trailers, 20' ceiling, fenced in for security, plenty of parking. Available at 30 days notice For more information please call 477-6621.

FOR LEASE, RETAIL PROfessional or orrice space in new air conditioned building in Central Saanich. Rapidly expanding residential market needs stores and services. Near hospital. Please phone 388-6515.

THIS NICE BRIGHT OFFICE space, 800 block Fort St, has 312 square feet, heat, light and parking included. Only $190 per month; no lease required. 592-3362 or 388-6288.

OFFICES DOWNTOWN, GROUND floor, $50-$90 per month. Dowells Cartage, 503 Yates St.

900 SQUARE FEET—RETAIL space, new, Esquimalt. $275. 656-2608, 656-7185.

2,000 SQ. FT. RENTAL SPACE, Esquimalt Rd. frontage. $4.50 per foot annually. 652-3572.

REALSPAN PROPERTIES LTD.
846 BROUGHTON 388-6454

WE SPECIALIZE IN LEASING
EXCELLENT TIME TO LEASE GOOD SPACE

WE ARE AGENTS FOR A VARIETY OF OFFICE, WAREHOUSE AND RETAIL LOCATIONS. FOR ANSWERS TO YOUR LEASING QUESTIONS, CALL US.

FROM 1000 TO 6700 SQ. FT. of NEW SPACE IN THE MAYFAIR AREA, half block off Douglas can be used for office, wholesale, retail, display. As low as $3.00 per sq. ft.

600 SQ. FT. OF OFFICE next to the Hydro building — excellent for doctors, dentists, insurance company, engineering, drafting, etc. — good parking on site. Only $400 per month.

JUBILEE HOSPITAL — Doctors space, 750 sq. ft. finished space with large reception office, two examining rooms, lab., private office. All this within 200 yards of the Jubilee Hospital.

"TOWN SQUARE" SIDNEY — New retail mall of 16,000 sq. ft. presently under construction, "Act fast on this one."

SUBURBAN OFFICE SPACE — four different locations in well established centres, all quality buildings, all on site parking.

1007 FORT ST. — Prime main floor space — the most attractive building in Victoria — 2450 sq. ft. of corner on Street exposure. Drive by then call for details.

RETAIL STORE on Fort Street. $453 per month.

NEW! RETAIL-WAREHOUSE — Warehouses — Offices. Located in the centre of a fast-growing commercitl area. Call Stan Pollard.

OFFICE SPACE in a large Fort St. redeveloped Heritage Building. Call for details.

CEDAR HILL MALL — Limited number of areas available in this new mall — ideal for retailing outlets — tenants for LADIES WEAR — TRAVEL AGENT — STEREO SUPPLIES would complete this heavy traffic location.

CALL:
388-6454

609 DUNEDIN
CITY LOCATION
DISPLAY AREA
WAREHOUSE
2,120 sq. ft. available in excellent location, 200 amp service, dock loading, two bathrooms, new block constructed building, good store display area. Lease available. DON MUNRO, Victoria Realty Ltd., 386-3585, 477-1705.

2 OFFICES
950 SQ. FT., comprising 4 offices plus a large reception area. Immediate possession, $350 per month.
1300 SQ. FT., comprising 5 offices plus a large reception area. Immediate possession. $450 per month.
Both offices could have more offices added. Ground floor, plenty of parking. For information please call Patrick Snow 592-3931. Island Homes Ltd., 386-7545.

TWO WAREHOUSE UNITS, FOR rent in warehouse complex. Building 5 years old. One rental 4700 square feet, dock level loading, 18' high ceiling, Oil heating, If required, Ample parking, rent $1000 per month. Second rental, approximately 5000 square feet, oil heated, with lower ceiling, but with very spacious offices. Nicely laid out. Good for distributor of small articles, and could be combined sales warehouse. 382-9437.

NEW OFFICE SPACE FOR LEASE
BOARD OF TRADE BUILDING (ADDITION)
Bastion Square, Victoria
For Information Contact
385-8111

EXCELLENT LOCATION
Sublease — Downtown — 895 Fort St. 1180 sq. ft. carpeted office space. Ideal for Finance Institution or lawyer. Under cover parking. Phone BRIAN COUTTS GARDNER REALTY LTD. 385-7721 or 598-2405.

FIRST TIME OFFERED
2200 SQ. FT. Prime Location. Would suit Gov't. Office, Finance Co., or Real Estate Co. For further details call 386-3494 (24 hrs.)
CENTURY 21 Western Homes
1037 Cloverdale Ave.
386-3494 (24 hrs.)

QUIET PENTHOUSE, OFFICE or studio, near Oak Bay Junction, approx. 500 sq. ft., carpeted accommodation, private parking, private washroom, elevator, main office north, executive office south. Equipment optional. $350 monthly. 595-3261.

RETAIL SPACE IN A NEIGHborhood shopping mall now under development. Food store, of 12-15,000 sq. ft., drug store, shoe store, ladies fashion, hardware store, bakery. Send inquiries to P.O. Box 940, Qualicum Beach, B.C. V0R 2T0.

PRIME LOCATION FOR LEASE
Busy downtown St., 3200 sq. ft. office space, 1800 sq. ft. warehouse. Ph. Harknett Fuel, 384-9381.

FOR LEASE, APPROXIMATELY 7500 sq. ft. asphalt surfaced yard. Good security. Excellent industrial. Centrally located. Phone 384-8032 8 to 5 weekdays, L. Shanse.

TO RENT: IN UPSTAIRS OF electrical firm, 172 square feet of carpeted office space, in new building. Washroom and coffee facilities available. Desk included, $200 a month. 388-7373.

CORNER DOUGLAS AND DIScovery, 900 square feet on each of two floors. Rear loading on lower level. 625 per month. 384-9855, 385-7751.

RETAIL OR OFFICE
Ground floor commercial space in a busy Esquimalt shopping square Approx. 1200 sq. ft. Please call 388-5543.

LANGFORD, COMMERCIAL store area, approximately 1000 square feet, off Goldstream Ave. $300 per month. Available September 1st. 478-2021.

TRAFALGAR SQUARE
1000 sq. ft. in Brentwood Centre. Fully finished. For leasing information 385-1491.

APPROXIMATELY 1200 SQUARE feet, corner Discovery and Douglas. $600 per month. 384-9865, 385-7751.

GOOD PARKING
Retail store, offices or warehouse. $1200 per month or ½ for $600. 3930-3932 Douglas Street.

NICE SHOP FOR RENT, $260 per month. Also two warehouses, 3000 feet each, for rent, 384-6541, Vancouver, 681-4395, 921-9761.

BURNSIDE AREA — 600 — 2700 sq. ft. Suitable wholesale, retail, display office or workroom 592-4161.

WARHOUSE DOWNTOWN, 1800 square feet, good access, $265 per month. Dowells Cartage, 503 Yates St.

3,000 SQ. FT. OR PORTION, Keating Cross Rd. Indoor, short or long term. Reasonable. 388-4423.

RETAIL SPACE FO

210 BUSINESS OPPORTUNITIES

Distributorships Available

$7,500 PART TIME

$60,000 FULL TIME

Potential

National Brand

TOY/PET SUPPLY CENTERS

TWO is better than ONE. Call on each company established account with two complete product lines and make twice the profit.

THREE hundred million Dollars will be spent in advertising and promotion by Industry Leaders. This helps you earn $$$ FOR your minimum investment of $6,990, we provide:

— Professional on-site training

— Company established accounts

— Financial assistance with your expansion effort

— The guaranteed sale of your inventory IN WRITING through our Repurchase Agreement.

Call Mr. Baker anytime toll free at:

112-(800)-268-4888

Ext. 270

DANDY CANDY FRANCHISE

Easily run and very profitable. Excellent husband and wife business or one owner with part-time staff. Invest $48,000 and earn $30,000, plus per year. For details call Stan Pollard.

COUNTRY GROCERY

Modern well-run business in a growing area. Good equipment, attractive building, seaviews, room for expansion, large lot, for details on this $165,000 investment and other groceries call Stan Pollard.

RESTAURANTEURS

We have a brand new location in Sidney now available for your expansion plans. Call Stan Pollard for details.

DINING WITH A DIFFERENCE

Fully licensed with a specialized entertainment package. This restaurant is a one of a kind. A growing investment. Call Stan Pollard for details.

AUTO BODY SHOP

Large high volume, well run business and property. For information call Stan Pollard.

REALSPAN PROPERTIES LTD.

FRESH MEATS

New store — New location — Ready for operation Sept 1. All yours for only $21,000 because of special circumstances. If you want to operate your own butcher shop contact me now. First come, first served.

A. J. "SANDY" CRAWFORD
477-7291 (Bus.) 477-1561 (Res.)
D.F.H. REAL ESTATE LTD.

HOBBY SHOP FOR SALE

In one of Victoria's centrally-located malls, with good parking, this shop would be excellent for a couple to run. The price of $14,000 includes stock at cost, and all of the equipment and fixtures — For full details please call:

PAT VICKERY
477-7291 384-8075 (Pgr. 1104)
D.F.H. REAL ESTATE LTD.

HEALTH FOOD STORE

470 square feet of space.
PRIME LOCATION IN SIDNEY
THRIVING BUSINESS: approx 470 square feet of space.
—Small enough to be managed by one person.
—Large enough to generate substantial income.
—Lease business only $29,500.
For details, contact
JIM PARK 384-8075 pgr. 493
Mr. STAPELLS 384-8075 pgr. 506
PEMBERTON, HOLMES LTD.
1000 Government St. 381-8124

SALTSPRING ISLAND AUTO WRECKERS

10 acres of Industrial Zoned Land. Large automotive workshop complete with hoist and pit. Nice 3-bdrm., full basement home. Rented 2-bdrm. guest cottage. All this plus an inventory of new parts and wrecked autos. A really good going concern on delightful Saltspring Island and priced (by an owner anxious to retire) to sell at $94,900. For further details call:

ALLAN TRELFORD
388-6275, Pager 2527

CENTURY 21 Western Homes
1037 Cloverdale Ave.
386-3494 (24 Hrs.)

HOTELS
UP-ISLAND HOTELS
PURCHASED
Capital City Realty Ltd.
1) $175,000 down with new financing — Price $575,000.
2) $250,000 down to financing — Price $850,000.
BOTH HOTELS HAVE FULL FACILITIES
Rooms, Bar, Pub, Restaurant, etc.
CALL WM. HOLLICK 592-6470 or 386-7521, BOORMAN INVESTMENT CO. LTD., 612 FORT ST.

Franchise now available for forty-seat restaurant in Sidney B.C. featuring
World-Famous
BENS
Smoked Meat Sandwich
Direct inquiries to C. M. Chambers, 3550 Cardiff Pl. V8P 4Z5

TRAILER PARK

A great opportunity for expansion of this existing park, set of 11.35 acres. For details please call Grant MacFarlane, 386-3585, Victoria Realty Ltd.

AVAILABLE IMMEDIATELY
multi-acre auto salvage development of Casino Rd. in Duncan. Tremendous potential. 384-2313 days, 479-1102 after 7.

MOTEL
Urgent Sale, by owner, 24 units, with 23 spacious kitchen units, across from Mayfair shopping center. Excellent condition. $415,000. 388-7337. Ask for Mr. Kwon.

30 SEAT LICENSED RESTAURANT, adjoining first class motel on Vancouver Island. Good lease. Gross $150,000. Price $70,000. The Moorings, 2082 Comox Ave., Comox, V9N 4A7, (604) 339-3332.

GROCERY STORE AND PIZZA takeout, gross sales for year $130,000. Lake Cowichan, 112-749-3821.

FAMILY GIFT SHOP, DOWNtown Victoria. Victoria Press Box 644.

241 REVENUE PROPERTY

MONEY-MAKER

One block from Dallas Rd. and Beacon Hill Park, 4 self-contained 1 BR suites (3 with fireplaces), completely updated wiring, plumbing, heating, kitchens, baths, insulation, etc. Grossing $10,140 p.a. Sale price $99,900. MLS 34395. For details and viewing phone
HERB McDANNOLD
382-9191 BUS. RES. 384-6768

FOUR SUITES

11 self-contained, sep. entrances, three 2 BR units and one large 1 BR. Fully electric, modern baths, 11 yrs. old on quiet street close to Hillside Mall. Vendor leaving city. All self-contained, sep. entrances, ML 34091. For details, viewing, phone
HERB McDANNOLD
382-9191 BUS. RES. 384-6768

COMPLETELY RENOVATED

Up and down duplex, Hillside Mall convenience. Two 2 BR self-contained suites. New kitchens, baths, wiring, carpeting, insulation, etc. Don't overlook this one offered at $79,000. To view call
HERB McDANNOLD
382-9191 BUS. RES. 384-6768

THE PERMANENT

BROWN BROS. on LANSHARD

"People Helping People"

TAX SHELTER APT. BLOCKS

Save income tax and invest in real estate. Several qualifying blocks for sale, from as low as

32 SUITES
$650,000
Geoff Singleton
592-1429
or 385-8771
(anytime)

1. HIGHLANDS 4-PLEX
Presently a duplex plus 2 in-law suites, the potential income on this 1-year-old property is $525 per side. Situated on a high 1-3 acre lot, it offers rustic seclusion plus income. Offers invited on asking price $125,000 MLS 32165.

2. LAKEVIEW DUPLEX
Drive by 1162 Goldstream Ave. this weekend. This lovely new duplex has 3 bedrooms each side is presently fully rented for a total of $700 per month. Both tenants will stay on or one side will give immediate occupancy. $65,000. MLS 32185.

386-7521 PETER DUECK 721-3878
GAIL WEINBERG
595-1535 477-4467
BOORMAN INVESTMENT CO. LTD.
612 FORT ST.
2045 CADBORO BAY RD.

A GREAT START

This can be your opportunity to live in your own home and let your tenants help you build your equity. This property is located in a good rental area and has a self-contained owner's suite. Call me now for details! MLS. HELEN JONES 386-3494 24 hrs.

4 SUITES
$65,900

Backing on a park in a nice neighbourhood this property has 4 self-contained suites, each with kitchen and bath! Modern wiring and plumbing. Full Bsmt. Separate large garage. call ALLAN TRELFORD 388-6275, Pager 2527.

CENTURY 21 Western Homes
1037 Cloverdale Ave.
386-3494 (24 Hrs.)

$ Investors-Professional People $

This 3 bdrm. side-by-side duplex has been capital cost approved. Each side comes with 5 appliances, stove, fridge, dishwasher, washer and dryer (also tenants). The existing mortgage is $95,000. and the asking price is $125,000. Now is the time to act for tax reliefin a very good location near Saxe Pt. and Fleming parks. ML 35069.
LORNE DOYLE 479-9894
CANADA TRUST 595-5131

ASQUITH STREET DUPLEX

Spacious and superbly maintained; quiet street and set well back from road in popular Haultain area. Main floor of over 1300 sq. ft. with two bedrooms and bright newer one-bedroom suite down. Separate entrances and modern utilities. A best buy at $59,900. MLS 33487.

BRENT D. EWING
388-6424 658-5661
Bayshore Realty Ltd.

SxS DUPLEX PLUS

Each side has 1288 square feet on main, 3 BRs., 1½ baths, LR with FP, DR and large eating area off kitchen. Full washer and dryer hook-up. PLUS...
Full 8' high undeveloped 1026 sq. ft. basement with roughed-in FP and plumbing, ready for development into an in-law suite. Already strata titled for separate re-sale in the future. All on a treed lot. MLS 34320. $55,000.
385-7721 KENT MacLEOD 595-4273
GARDNER REALTY LTD.

SIDE BY SIDE DUPLEX
1379-1381 HILLSIDE

4 rooms each side, 2 bedrooms, basements and drive-in garages. Good potential for future commercial. Lot size 66x121. Full price $89,000... Call HAROLD WARE office 386-6164 res. 385-1580.
CASTLE PROPERTIES LTD.

DUPLEX
$59,900

Attractive, bright and well-kept 2 bedroom, plus full basement main floor suite. Full self-contained, separate entrance, 1 bedroom up. Close to town and bus route. Owner to restucco exterior prior to sale. Priced for quick sale. Ideal "live in and rent one half" situation.
385-7721 KENT MACLEOD 595-4273
GARDNER REALTY LTD.

MODERN SIDE X SIDE
$69,900

Priced to sell at below assessed value! Each side has 3 or 4 bedroom potential — or in-law suites — or strata titling. Possible $900 per month revenue. All this with nice views, a good area and a quiet cul-de-sac. MLS. Call now.
GLENN NICHOLLS
598-5144 598-7589
T. L. Mann & Associates Ltd.

SxS DUPLEX
$59,900
GREAT POTENTIAL

You have 2 unfinished floors ready for development. 2 bedrooms on each side with balconies and valley views. .45 of an acre of land. Live-in owners have built and will consider trades. Viewing anytime. MLS 34554.
385-7721 CLIFF SALMOND 477-3626
GARDNER REALTY LTD.

APARTMENTS FOR SALE INCLUDING:
4 SUITES $69,000
12 (STRATA) $378,000
150 SUITES $3-1 MILLION
Call
JOHN ADDICOTT
388-6454 477-8232
REALSPAN PROPERTIES LTD.

FAIRFIELD 5-PLEX

Great location, large suites, never a vacancy, good tenants, net yield over 9% net, priced to sell. Asking $96,000. 388-4515.

MODERN SIDE BY SIDE
$57,500 OLDER FOURPLEX

by side duplex on Haultain. Easy city location, large lot, good revenue owner will finance. 477-5796.

241 REVENUE PROPERTY

SWINERTON'S REALTY WORLD

FAIRFIELD
1060 SOUTHGATE
$85,500

Stable, revenue producer situated on a 60'x135' R3-2 lot. Comprises 2-B.R. owner's suite, cozy basement suite and 7 fully-furnished H.K. rooms. Excellent condition inside and out. Exclusive.
385-2481 ED JUPP

JUST LISTED
FAIRFIELD

Located in an area of fine older homes! This 2 storey residence has been used for revenue purposes and offers 1 suite, 4 bedsitting rooms plus a caretaker suite in the basement. There are 3 bathrooms and 2 kitchens. Some work needed on this grand character home. Priced realistically at $58,500. EXCLUSIVE. SID CUSTANCE 385-2481, 598-7781.

JAMES BAY
114 ONTARIO ST.

Five suites, fully furnished, in excellent repair. Showing a good return — low vacancy rate. ML 33798.
385-2481 ED JUPP
SWINERTON, STEWART CLARK Ltd.

MOST SPACIOUS CUSTOM BUILT SXS DUPLEX

Absolutely the best buy in Victoria. This is an as-new duplex, featuring superior construction throughout. First time on the market, this one owner, attractive home has 2504 sq. ft. on main floor with owner's suite of 1267 sq. ft. Beautiful living room, dining room, spacious kitchen, 2 large bedrooms and vanity bath. The high basement has ample space for any development. Valuable property size is 100x179 approx. This beautiful duplex is a must see for the discriminating buyer and we know it will meet with your approval. Sweeping views and in 3-mile circle. Fridges, stoves, washer, dryer and all custom drapes included. Far below replacement cost at only $94,900. Call L. MARSHALL, CHAIRMAN PACIFIC REALTY LTD. 385-9765 or 479-3234.

BROWN BROS. on LANSHARD

"People Helping People"

SXS DUPLEX
PLUS 4 BEDRM. HOUSE

On one lot — 2 bedrms. each side. Full basements, sep. furnaces, meters and hot water tanks. The house also has a full basement. Up-dated utilities in all 3 units. $70,000 full price.
REG SCHUMAKER 598-2333
or 385-6771 (anytime)

52 UNITS TOWNHOUSE APARTMENT

Mostly two-bedroom apartments in garden court type treed setting. Convenient Saanich location. Fully rented. Netting over $100,000 annually. Also available, land and plans for additional 15 units. Asking $1,080,000. For further information call: LEO PIGERT or EVAN WILLIAMS at 388-4434 anytime. WESTMONT REALTY (1977) LTD.

FAMILY HOME WITH REVENUE

An immaculate 3-bedroom home in an established Victoria area with a legal one-bedroom suite down which rents for $175.00 per month. The family sized kitchen has just been remodelled, the roof is one year old, there is a drive-in garage, and loads of off-street parking. Asking $72,000. MLS 35092.
BERNIE WILKINSON
477-8836 477-1841
Block Bros. Realty Ltd.

FIVE SUITES
$59,900

A good revenue producer — one 3-bdrm suite — one 2-bdrm suite — two 1-bdrm suites — and a bachelor suite. For more information on this listing call Ian Boorman 595-1535 or Res. 592-3335.
Boorman Investment Co. Ltd.
2045 Cadboro Bay Rd.

OAK BAY BORDER

Well built on large lot, 5xS duplex. 2-bdrms each side, excellent holding property. Only $64,500. MLS 34927. For full information on this and many other duplexes please phone
595-1535 OLGA ZACHARY 592-2265
Boorman Investment Co. Ltd.
2045 Cadboro Bay Rd.

TWO NEW LARGE LOVELY 3-bedroom duplexes, 2 baths, dining room, 5 appliances, adjacent to park, beach, boat launching. Extras, By builder, 75-80% financing available. Beautiful Anacortes, Washington. 293-4373, evenings.

247 COMMERCIAL OR INDUSTRIAL PROPERTIES

SHOPPING CENTRE'S PRICE REDUCED NOW ONLY $425,000

For the astute investor, this is a nice clean package fully leased on a triple net basis in the busy section of Parksville. Gross approx. $40,000 net, net, net. Also a large centre in Kamloops with a high ratio of national covenants. All triple net leases gross $173,560. Price, $1,725,000.

Smith, Dobson Estates Ltd.
384-1424 388-5464 Pager 610

DOWNTOWN VICTORIA RETAIL OFFICE BLDG.

This very attractive complex has been completely rebuilt to today's bylaws and standards. Fully leased 15 yrs. plus 5). Grossing over $175,000 annually — Now plans (or finished) for additional 12,000 sq. ft. office bldg. also available. Asking $1,535,000. For further information call:
LEO PIGERT or
EVAN WILLIAMS
at 388-4434 anytime
WESTMONT REALTY (1977) Ltd.

1.2 ACRES

Situated between McDonalds and Millstream Motors in Colwood on Old Island Highway. Excellent investment opportunity for potential commercial development. By appointment only

THE PERMANENT

A.H.O.P. HOUSES

bedroom homes on a quiet cul-de-sac in Colwood. Buy now and have your choice of carpets, cabinets and exterior finishes. $1250 down. Full price $45,000, 5-year builder warranty. For more information phone 658-5690.

BY OWNER

4936 CORDOVA BAY RD.
Beautiful view of sea and Mt. Baker on this 3 or 4 bedroom bathroom home. Large drive-in garage-workshop. Possible in-law suite. Many extras. Price reduced to $65,500. 477-6745.

247 COMMERCIAL OR PROPERTIES INDUSTRIAL

DELTA DAWN INDUSTRY COMIN' ON

A corner location in an area slated for economic development, but right now its a 3 bdrm., 2 storey, full basement home. The owner wants a sale NOW. Priced at $39,900. Make an offer. Drive by 3133 Delta.
386-2111 NEIL RAWNSLEY 595-1507
MONTREAL TRUST COMPANY

SMALL OFFICE BLDS.

Smart appearing and modern in every respect. Approx. 1,600 sq. ft. divided into 6 individual offices. Ideal for Professional use. Plus attached 2 Bdrm. Ste. (Tenanted) and approx. 900 sq. ft. Located close-in on high count traffic artery. Approx. 6,800 sq. ft. lot zoned commercial. Excellent terms available.
FULL PRICE $89,950
S. W. ANDERSON LTD.
382-9144 Res. 385-0279

CHOICE LOCATION
14,400 SQ. FT.
$129,000
COR. ALPHA & BETA STS.

Terrific high traffic area, corner lot property. Presently fenced with gates. Zoned light-industrial. Plans and engineering for 7,800 sq. ft. bldg. available. M.L.S. For full details, please call:
DAVID SOUTHALL
477-7284 (24 hrs.) 652-1201 (Res.)
D. F. HANLEY AND ASSOC.

FAIRFIELD 31 SUITE

9-yr.-old apartment, all in good condition. Close to Beacon Hill Park and Dallas Road. Financial statement available. Full Price $620,000. CALL HAROLD WARE R.I. (B.C.) office 386-6164 or res. 385-1580.
CASTLE PROPERTIES LTD.

4 SUITE CONVERSION

This conversion is well located in Fairfield — ideally suited for the owner occupier. Rents exceed $700 PM. Full price $76,500. TRADES CONSIDERED.
386-3124 DOUG POSKITT 477-0645
Seaspray Properties Ltd.

For Sale or Lease

2,500 sq. ft. of offices, showroom, storage plus 900 ft. of basement. Suitable for retail, sewing or office. Corner location at Burnside and Douglas. Ample parking. Contact BILL KOZAK at 384-8075 pgr 2880 or 386-6164 CASTLE PROPERTIES LTD.

ZONED
LIGHT INDUSTRIAL
CENTRAL SAANICH AREA

Fully serviced level industrial property. Situated in new Keating industrial area — ½ acre lots and larger. Priced from $2.75 per sq. ft. and up. For further information call 652-1040 (Dave Thomson), 656-3463 (Ron Tidman).

INDUSTRIAL LOTS
—8,000 sq. ft. corner lot. $31,500
—7,500 sq. ft. lot, $29,000
—7,500 sq. ft. lot, $27,000
—One acre lot, 5 lot subdivision potential, $90,000.
—two acre lot, approved subdivision, lots prepared, good building on lots, lot $90,000 per acre.
BILL MORRIS 478-4655

DEVELOPMENT ZONED

Up to one hundred thousand sq. ft. ideal for warehouses and light industry. Close to Mayfair Shopping Centre.
388-4271 Ted Radway 477-6176
J. H. Whittome & Co., Ltd.

2 ACRES WATERFRONT, C-2 zoned, currently operated as resort area. Bordering Pacific Rim National Park, Bamfield Inlet, only interested inquiries, Bamfield Cabins, Box 18, Bamfield, B.C.

LAKEHILL DISTRICT

5-bedroom home, fireplace, 2 full baths, finished rumpus room and bar, wall to wall carpets up and down, fully landscaped, large lot, extra parking, close to all amenities, private sale, 477-4327 evenings.

GOOD PARKING

Retail, offices, or warehouse. $129,900. 3930-3932 Douglas Street.

250 HOUSES FOR SALE

1125 DOUGLAS 382-9191

EXECUTIVE 5 BEDROOM

Superb family home, approx. 4000 sq. ft. luxuriously developed. Formal living-dining areas, family room adjoins large kitchen with dkfast area, both rec. and games rooms, 3 fireplaces, 3½ baths, zoned H.W. htg., central vac., intercom, dishwasher and more. Double garage, extra paved parking for RV, fenced, landscaped, in area of good homes, walking distance to UVic and all school levels. Compare the superior quality and excellent value price at $145,000. MLS 34301. To view call
HERB McDANNOLD
382-9191 BUS. RES. 384-6768

IMMEDIATE POSSESSION

Hi Gordon Head. Attractive, beautifully maintained 3 bedrooms split level. Large living, dining, w.w. carpeting, fireplace, family room, kitchen with eating area, sundeck, etc. Terrific 70x150 level landscaped lot; room for boats, RVs, etc. Close to UVic and all school levels. Move right in. Immaculate. Open to offers on $85,000. MLS 33559. For viewing call
HERB McDANNOLD
382-9191 BUS. RES. 384-6768

CHARACTER & VIEWS

Beamed ceiling, stained glass, wainscotting, solid updated 2-storey Tudor. Spacious 2500 sq. ft. floor area, 4 bedrooms, den, family size kitchen, fireplace, two 4-pce. baths, basement, double carport, large sundeck, etc. Quiet no-thru street, adjacent to park, 1½-mile circle. Hi views over city and strait to Olympics. Excellent throughout. Offered at $86,000. MLS 35376. To view phone
HERB McDANNOLD
382-9191 BUS. RES. 384-6768

A DREAM COME TRUE

Half an acre of privacy and seclusion with your own miniature Butcharts Gardens with roses and specimen trees. Back yard is left in natural state for birds and wildlife to visit. Unique 3 BR home with plaster walls, oil hot water heat, lower level provides 2 more bedrooms, rec. room and 3-pce. bath, plus above ground pool, greenhouse and more. Only $74,500. See it with
JACK GRANT
382-9191 BUS. RES. 477-8172

COUNTRY FEELING

This updated 2 bedroom home is located in a large fenced lot in the Marigold area. Thick wall to wall in the living and dining room. You'll like the bright kitchen and spacious bath. Everyone will like the new reduced price of $46,850.
382-9191 BUS. RES. 477-9113
388-6275 PAGER 950
JACK GRANT
382-9191 BUS. RES. 477-8172

THE PERMANENT

A.H.O.P. HOUSES

bedroom homes on a quiet cul-de-sac in Colwood. Buy now and have your choice of carpets, cabinets and exterior finishes. $1250 down. Full price $45,000, 5-year builder warranty. For more information phone 658-5690.

BY OWNER

4936 CORDOVA BAY RD.
Beautiful view of sea and Mt. Baker on this 3 or 4 bedroom bathroom home. Large drive-in garage-workshop. Possible in-law suite. Many extras. Price reduced to $65,500. 477-6745.

SOOKE

By owner, 4-bedroom, older home, on 1.32 acres. Fruit trees, creek, farm buildings. Suitable for horses, etc. Large lawn and garden. Near provincial park. Offers on $75,000, 642-5136.

TO LEASE: COMMERCIAL LOT, 21,000 feet, goldstream Ave. frontage. 478-3812.

250 HOUSES FOR SALE

GARDNER REALTY Ltd.
895 Fort St. 385-7721
(24 HR. SERVICE)

$62,900
NEW

Just look at the features included in this new home — 2 full baths, cedar shake roof, thermopane windows, large kitchen with loads of cabinets and eating area and many more you must see for yourself. On quiet dead-end street overlooking a pastoral setting located in Saanich West.
DIANE FULLMER
385-7721 384-8075 PGR 407

1 ACRE FAMILY HOME

Custom built 4 bedroom split-level home situated on a peaceful and private acre. Ideal for the family who needs plenty of room. And if in the future you'd like your own tennis court this is the perfect spot. Just reduced to $94,900 and well worth taking a look at.
DIANE FULLMER
385-7721 384-8075 PGR 407

$47,500 CAPTIVATING VIEWS

And large lot trimmed with trees can be yours when you buy this immaculate 2 bedroom (2 down) home. Located in a quiet area of Gianford. For an appointment to view call:
VANA HOLMES
385-7721 388-5464 PGR. 708

MOVE RIGHT IN

A convenient location near Town and Country, vacant and priced for immediate sale. This 3 bedroom full basement home has separate eating area in the kitchen as well as a DR. it sparkles with new paint inside and can be yours in time for school. ASKING $58,900. Act Now. Call
VANA HOLMES
385-7721 388-5464 PGR. 708

EXCELLENT FAMILY HOME

Close to schools and shopping. This Spanish-styled home features L-shaped LR and DR with lovely FP and beamed ceilings, 4 bedrooms, 2 4-pce. baths, partially finished rec. room with RI FP. Carport with sundeck off DR. PRICED TO SELL AT $54,900.
385-7721 ART STREIGHT 386-6513
385-7721 KENT MacLEOD 595-4273

Immaculate 2 Bedroom DEEP LOT ONE OWNER $38,500 MLS. 35447

385-7721 ART STREIGHT 386-6513

FAIRFIELD SPLIT LEVEL

This beautiful 1 yr. new, 3 level back split has just come available. Features include LR with FP, DR, modern kitchen, 3 BR, 1½ baths, rec room, large well landscaped yard with hobby shop. Priced to sell at $71,500. MLS 34652.
385-7721 DALE BRIGGS 592-3978

CORDOVA BAY RANCHER

Looking for the perfect retirement area just out of town? This is it! Beautiful 2 bedroom, 1½ bathroom home on quiet street with some sea views. Features LR with FP family room with FP. Large DR with built-in barbeque, lovely yard (90x100) with aviary looking for birds; has part basement with finished hobby area. Reduced to $82,900. Open to offers. MLS 34651.
385-7721 DALE BRIGGS 592-3978

ROCKLAND — SUPER BUY

Located just 3 blocks south of Rockland Ave., this 4 BR home features a beautiful yard (80x178) in a park-like setting. Drive by 1643 Warren Gardens then call me for private viewing. Asking $83,300. Open to offers.
385-7721 DALE BRIGGS 592-3978

STARTER OR RETIREMENT

Come and view this totally renovated home close to buses and shopping. No step entry to good LR with FP, dining area, kitchen, 2 BRs, back sundeck overlooking good yard (52x165). Asking $43,500. MLS 34432
385-7721 DALE BRIGGS 592-3978

UPLANDS RANCHER

This new listing in exclusive Uplands provides deluxe accommodation for the discriminating. Features include large LR with FP, LARGE DR, kitchen with kitchenaid and garburator, 2 bedrooms, 4-pce. and 4-pce. ensuite. Downstairs provides loads of storage area plus rec room with FP and 2-pce bath. Property is large (90x248) plus very secluded in back yard. Immediate occupancy. $123,500. MLS 35291.
385-7721 DALE BRIGGS 592-3978

PARK-LIKE SETTING
$58,900

Live where the trees are tall and the air is pure. This 13 year old immaculate home is situated on a 50'x125' country lot. The LR looks out over Royal Roads Wilderness Park that will never be developed. Sundeck looks over very private backyard with Dogwoods, fruit trees and vegetable garden. 3 bedrooms on main, 1 more down. Large rec. room and workshop. Extra parking pad. Owner has purchased and has priced this home for quick sale.
385-7721 KENT MacLEOD 595-4273

$10,000 REDUCED

1288 sq. ft., 3 BDR strata duplex. Quality throughout. LR with FP. Dining Room and eating area with utility off kitchen. 2 sundecks. Huge basement with roughed-in FP, and plumbing ready for development. Situated on 10,000 sq. ft. treed lot. Priced to sell at $47,500.
385-7721 KENT MacLEOD 595-4273

HOME PLUS SUITE

Here is a chance to have an attractive one-BR suite available for your in-laws. Located in an area of attractive homes. This 16-year-old home is available for $56,900. MLS 32902.
385-7721 KENT MACLEOD 595-4273

GLANFORD SPLIT LEVEL

This new listing is a real buy for the discriminating purchaser desiring quality and 3 brs, 2½ bths, den, rec room with FP, double carport, quiet cul-de-sac, good yard, hot water heat. $72,900. MLS.
385-7721 DALE BRIGGS 592-3978

LARGE YARD
$42,500

Do you need room for a garden or to build a workshop? Then inspect this clean 2-bedroom stucco bungalow close to everything. Fireplace, hardwood floors, laundry room. Must be sold! MLS. No. 34474.
385-7721 CLIFF SALMOND 477-3626

3 BEDROOMS
$44,900

A deep lot 50'x172' is yours with this clean 3-bedroom home with plush carpeting, modern kitchen, separate laundry room, and very close to everything. MLS. 34478.
385-7721 CLIFF SALMOND 477-3626

250 HOUSES FOR SALE

Montreal Trust

OPEN HOUSE
2251 Arbutus Rd.
Sun. 1:30-4:00

Looking for character and roominess in a newer home? This 3-bdrm. family home has everything you could ask for: 2130 sq. ft. of living space, family-size kitchen with an eating area and maple cupboards, separate dining room, den, a master bdrm. and 3-pc. ensuite you can move around in, a fenced yard and much more. The price on this home is only $79,900. Call for viewing anytime, ML 34781.
GRAYDON HOOKER
386-2111 598-2186

DELTA DAWN INDUSTRY COMIN' ON

A corner location in an area slated for economic development, but right now its a 3 bdrm., 2 storey, full basement home. The owner wants a sale NOW. Priced at $39,900. Make an offer. Drive by 3133 Delta.
386-2111 NEIL RAWNSLEY 595-1507

$64,900
FOUR BEDROOM SPLIT LEVEL

Truly one of the best dollar values on the market today. This is a 10-yr.-old, 4-level split carefully maintained by the original owners. They are moving to the mainland and Sept. Possession is possible. 3 bdrms. up — 1 down, a finished family room, easy care landscaped yard, and all located near schools, shops and transportation. Definitely another "HERE TODAY, GONE TOMORROW" offering. MLS.
386-2111 NEIL RAWNSLEY 595-1507

Recipe for Home Grown Kids

Keep them well rested in one of 4 bdrms., well fed in the cabinet kitchen, watered down in one of the 2½ baths and well adjusted in the neighbouring GORDON HEAD recreation centre or the tennis courts at Lambrick Park. What's for you . . . living room, dining room, fireplaces, rec. room (you might have to share that) and workshop. All within walking distance of school, shops, buses, etc. Offered at $86,000. MLS.
NEIL RAWNSLEY
386-2111 595-1507

5 BDRMS. PLUS DEN ½ ACRE

are just a few of the features of this HIGH TATTERSAL family home. There is also a beautiful rumpus room, a bright, large kitchen with an eating bar, lots of cupboards, plaster construction, hardwood floors and hot water heat. The owner wants action on this listing and has authorized us to reduce the price from $84,500 to $79,900 for a quick sale. If you recognize quality building, you must see this home! For viewing anytime, call
GRAYDON HOOKER
386-2111 598-2186

$56,900
TILLICUM

TILL-U-CUM you won't have any idea how these proud owners have taken care of their home. They did it for themselves but now you can reap the benefits. Sparkling clean 2 bdrms., liv. rm. and kitchen area down, carpeted and panelled. Backyard fenced. ML 34987. Appts. through L.S. please.
MRS. DOREEN JONGEJAN
386-2111 388-7402

DESIRABLE HIGH TATTERSAL SXS DUPLEX WITH IN-LAW SUITES ¼ ACRE

GARY RESTELL
386-2111 478-6987

FAIRFIELD DUPLEX
$46,900

Bright up and down duplex. Two-bdrm. suites on a quiet street. Near the ocean. Excellent starter easy to own. Call now.
386-2111 DON BECKNER 388-5464
Pager 718

WATERFRONT
$77,900

Located on a quiet no-through road near Albert Head, 1½ years, 4 bdrm. main full basement home. Seaview from sunken L.R., D.R., kitchen and decks. Waterfront on trout filled BLUE LAGOON. Owner trans. — must be sold. Call today.
386-2111 DON BECKNER 388-5464
Pager 718

Feels Like Home

When you walk in this bright 3-4 (possibly 4-) bdrm. home you will see it has really been cared for. Has new carpeting, modernized bathroom, really spotless throughout, attached garage, nicely landscaped, near Langford Lake, new MLS. $54,500. Call today.
386-2111 DON BECKNER 388-5464
Pager 718

HERITAGE HOUSE

Now a revenue property could be converted to old world residence. Gingerbread trim all in good repair. Dedicated homes have attractive tax benefits. Asking $75,000, MLS 35257. For information call:
386-2111 DEL BECKNER 477-4994

BROADMEAD EXECUTIVE

Do you want a unique home quality constructed, finished and very well maintained. It has the space you've always wanted. Gracious master bdrm. size, ensuite, attractive cedar lined walk-in closet. Breakfast nook, bright kitchen, glass doors off D.R. to sundeck. Full basement. You'll love the rec. room well finished and probably the largest you've ever seen. Fully fenced sunny backyard, beautifully landscaped. Call now to arrange to view.
386-2111 DON BECKNER 388-5464
Pager 718

250 HOUSES FOR SALE

National Trust Realtor
HILLSIDE MALL
595-2121
3960 QUADRA
479-7161

MASTER BUILDER'S HOME

1—Two fireplaces
2—Top quality construction
3—3 bedrm., (large master)
4—Ensuite with separate closets
5—3 bathrooms
6—Electric heating
7—Top rating insulation
8—Modern convenient kitchen
9—Clean new condition
10—Dishwasher, dranes, etc.
11—Two years young
12—Large private lot
13—Come and have a look MONDAY EVENING 6:30-8
14—654 STRANDLUND (off Millstream)
15—Extra parking
16—Covered swimming pool (if desired)
17—Excellent floor plan
18—Low price $65,600
19—5 minutes from town.
ERNEST WILLDEN
383-0540 595-2121

REDUCED $4000
NOW $51,900

A superb home, with spacious rooms. 2 bdrms., on main, plus 2 more upstairs, LR with FP and w-w. Plaster walls throughout. Full bsmt., extra parking. Apple trees in secluded backyard. MLS 34273.
LOLA
658-5877 595-2121

TRY $3000 DOWN

Drive by this nice home at 3720 SAANICH RD. in the popular Town and Country area then phone for a look-see-through living room with fireplace, den, two bdrms., 4-piece bath, kitchen with dining area. Third bedroom plus rec. room down. Garage plus parking for rec. vehicle, all for only $51,900.
DON CLARK
592-6651 595-2121

2 BDRM. CONDO — UVic area, must be sold. Reduced to $26,500. Extras include new w-w, appliances, in-suite storage. Low assessment. Top floor. 2-1 BDRM. HOUSE — $45,900. Part bsmt., treed lot, extra parking. On a cul-de-sac, near new hospital.
BRAND NEW — big lots, open spaces and low prices add to the appeal of Central Saanich. 3 bdrms., full basement, thermopane, ensuite, landscaped. A deluxe home for only $63,650. Good area.
FOR ANY ABOVE PLEASE CALL ROB ANGUS, 652-2576, 595-2121 (anytime).

CLASSIC TUDOR TREED SECLUSION
$106,000

Almost new Tudor style home finished with old brick and attractive shake roof in Deep Cove area. Living room with fireplace and beamed ceilings, separate dining room with French doors to large patio, step saver kitchen, family room with beamed ceilings, large utility room, three large bedrms., with master bedroom 4-piece en-suit, plus 2 other bathrooms, superior finishing throughout, double garage. To view phone
DON CLARK
592-6651 595-2121

ELK LAKE
1.61 ACRES

Almost 300 sq. ft. on Pat Bay Highway, 258 sq. ft. on Sayward Rd. What a terrific buy! Extra, with a two-bedroom, 1,000 sq. foot home, full basement. Seaviews. $84,500.
DORIS ADAMS
598-1813 595-2121

ROCKLAND AREA

Beautiful spacious older solid home. 3 large bedrooms, 3 bathrooms, 22 ft. living room, fireplace, separate dining room. Large electric kitchen, full basement, Rumpus room, automatic heat, terrific area. Close to all buses and schools. Call now.
DORIS ADAMS
598-1813 595-2121

OAK BAY, $56,900
YOU CAN SEARCH

ALL OVER TOWN and you won't find better value than this lovely two bedroom bungalow with a fireplace, full high basement and plenty of space for more development. Short walk to VILLAGE. The entire property is in first class condition and can be kept up with minimum of expense. Call:
JOHN SHAVER
595-2121 382-9444

NEAR BEACON HILL PARK

Remodelled 2 bdrm. home on large 60x138 back lane property. In very good condition. Fireplace in 12x13 L.R. with dining room off family kitchen. Basement can be developed to suit taste. Close to all amenities. Exclusive. $62,600.
477-1994 SID HASLAM 595-2121
656-5267 GRAY LAITE 595-2121

HILLSIDE DELIGHT

Close to Simpson Sears yet on quiet street here's a lovely 1,952 sq. ft. 2 bedroom home on 60x110 landscaped property. Full basement 1 bedroom down plus perfect rec room. Exclusive $56,600.
477-1994 SID HASLAM 595-2121
656-5267 GRAY LAITE 595-2121

MT. TOLMIE

Great views over the city and to the sea beyond. Two bedrooms, two baths, panelled den, larger living room and separate dining. Recently renovated throughout including a new roof. Good area. Good buy. Exclusive. $82,500.
656-5267 GRAY LAITE 595-2121
477-1994 SID HASLAM 595-2121

PERHAPS A DUPLEX?

If you can't find the right house, consider this side by side duplex in Gordon Head's newer area. Each side has two bedrooms plus 3rd down in full basement. Separate utilities. Just 8 years old. $115,000. MLS.
477-1994 SID HASLAM 595-2121
656-5267 GRAY LAITE 595-2121

SOMETHING SPECIAL

A treed acre property in North Saanich and a great 2 level family home. Three bedrooms, on main and 2 down, 3 baths, living room with open beam ceiling and extra large view windows. The gardens are delightful and the back is partially fenced for a dog. Exclusive at $109,500.
656-5267 GRAY LAITE 595-2121
477-1994 SID HASLAM 595-2121

NEW LISTING — $79,000.
Gordon Head — close to all schools, UVic and Racquet Club. Lovely one year old 1300 sq. ft. home with attractive features. 3 bedrooms on main floor (master has ensuite). Access to fine patio from dinette and master bedroom. finished rec. room with fireplace, 9'6"x12'6" laundry room, 3rd bathroom roughed in on lower level. To view this fine home call LEN THOMAS, SR. 478-6038, or HERB BODGSON, 382-3835, Douglas Hawkes Ltd. 384-7128.

OPEN HOUSE
SUN. 2 TO 4
TEN MILE POINT
3931 SMUGGLERS COVE RD.
EXECUTIVE HOME
TERRIFIC WATERVIEWS
MUST BE SOLD
KRIS GUDJONSSON 721-3571
CANADA TRUST 595-5

250 HOUSES FOR SALE

Henderson Realty Ltd.
385-9741 (anytime).

OPEN HOUSE SAT. SUN. & MON. 2-5 P.M. 859 DALKEITH

Gracious new Traditional style home on approximately 1 acre of partially wooded land overlooking Ardmore Golf Course. Large living room with fireplace, separate dining room, family sie kitchen and large eating area, 3 good sized bedrooms and partially finished bedroom or craftsroom in full high cement basement plus huge family and games room with fireplace and a workshop. There are 3 4-pce. baths (one ensuite), laundry room, decks and patios, lots of storage space, intercom throughout. Many extras too numerous to mention. Double garage with automatic door. A must see for those wanting privacy and a quiet living, a quality home in a new subdivision with every convenience and room for your own tennis or shuffle board courts and garden if desired. Price $135,000. For further information call 385-9741 or BOB GIBSON 658-5153 or 656-3248 anytime.

VIEW PROPERTY IN SOOKE

Almost new family home — it is luxurious in every respect. Built to accommodate a wheel chair — no steps, wide halls, spacious bathrooms and wide doors. Gracious living room with stone fireplace — a very complete cabinet electric kitchen with eating area and a family room off the kitchen again with a stone fireplace. 3 Bedrooms — 2 with 3-pce. baths, also a 4-pce. bath. All this located on half an acre overlooking Sooke Harbour and Olympic Mts. Priced to sell at $110,500, and Vendor will carry considerable paper — terms to be negotiated. For further detail call anytime 385-9741 or BOB GIBSON 658-5153.

OPEN HOUSE SUN. 2-4 P.M. 3181 SERVICE

This delightful 3-B.R. home is situated in Lansdowne-Tolmie area. Nothing left to do, move right in. Be sure to see inside this home you won't be disappointed. Asking $63,500.
Call Jack Parker 598-8352

MUST SELL PRICES SLASHED

(1) FAIRFIELD
REDUCED $3650.
TO $54,900.

Four bedrooms, family room, dining room, living room with fireplace, full basement with dr.-in garage. Sun porch overlooking pleasant garden. Quiet street close to schools, shops and buses. Price includes stove, fridge, washer, dryer and dishwasher.

(2) BLENKINSOP VALLEY
REDUCED $4000
TO $53,900.

20 years old and lots of room for trucks, campers, boats, etc. Living room with attractive fireplace, in-line dining room, kitchen with eating area. Four bedrooms. Rumpus room workshop and office down. Large sun porch with country views. VENDORS LEAVING TOWN. CALL NOW PATTIE OR PETER BARDON, CEDRIC STEELE REALTY LTD. 388-6258, 384-0947.

Cedric Steele Realty Ltd.
388-6258

Windyhaugh Manor Open House Fri. - Sat. - Sun. 1:30 - 4:30 1968 Fairfield Rd.

(Please park on Fairfield Rd.)
Four unique masonettes, situated on ¾ of an acre of superb view property on the Queen Anne slope overlooking Victoria and the Straits of Juan de Fuca. The suites, each between 1000 and 1400 square feet, all have fireplaces, paneling, high ceilings, decks or patios. Bathrooms and kitchens feature superb custom cabinetry and extensive use of Imported Tiles. This magnificent building epitomises the character of the Edwardian period with the convenience of Modern Living. The established gardens and common areas include an enormous conservatory, workshop, very large storage rooms, private tea gardens, barbecue area and if you wish, room for your own vegetable garden. Windyhaugh is a unique living experience. Priced from $66,900. Do yourself a favour, view this exclusive listing with JOHN WEST and DAVID BILLINGHAM, 388-6258.

KNOWLES REALTY LTD.

IN-LAW SUITE

Just $54,900 for this 18-yr-old 3-bedroom home in the Gorge area. Main floor has large living and dining rooms, fireplace, huge kitchen, 4-pce. bath and 3 good size bdrms. Glass doors to sundeck. In-law suite has living and dining area combined, kitchen, big bedroom, bathroom. Drive-in garage and workshop or could be made to fit in-law suite. Good size yard.
HAL BARBER
384-8101 Anytime

SEABOARD CONSTRUC-
CONSTRUCTION
OPEN HOUSE
CENTRAL SAANICH

Saturday and Sunday, August 26 and 27, 2:00 p.m.-4:00 p.m.

7628 Sigmar Place

7769 Scohon Place

Pat Bay Highway to Mt. Newton X Rd., to Wallace Drive and follow signs.

Buy direct from the builder.

3 bedrooms, W.W. Carpet, Thermo Windows, Many extra's.
652-1177

$42,500

3 bedroom, fireplace, large laundry room, carport, large lot, fruit trees, garden shed, reduced $2400. We want to sell — Make us an offer. 479-8380.

OPEN HOUSE
WED., SAT., 1-4
3330 WOODBURN

By owner, spacious, modern bungalow, full basement, 3 or 4 bedrooms, 3 ests plumbing, double carport, $89,900. Call 592-4530.

FLOATING HOME FOR SALE — see ad under Boats and Marine.

250 HOUSES FOR SALE

Charman Pacific Realty Ltd.
608 Broughton Street

CHOICE LOCATION CHARACTER HOME

THE INTERIOR OF THIS MOST ATTRACTIVE HOME IS A MUST SEE FOR THE BUYER WHO SEEKS SOMETHING A LITTLE DIFFERENT. LIVING-ROOM WITH FIREPLACE, APPEALING KITCHEN WITH IN-LINE DINING ROOM, 3 BEDROOMS AND 4-PCE. VANITY BATH. LUXURIOUS WALL TO WALL CARPETS THROUGHOUT. LARGE SUNDECK. RUMPUS ROOM 28 x 12. MOST DESIRABLE AREA CLOSE TO ST. JOSEPH'S CHURCH, AND WALKING DISTANCE TO ALL SCHOOLS. BEAUTIFULLY LANDSCAPED LOT. PRICED AT $68,900. CALL NOW:
L. MARSHALL, CHARMAN PACIFIC REALTY
385-5765 or 479-3234

GEORGIA PARK TERRACE
EXCEPTIONAL
EXECUTIVE HOME
PANORAMIC VIEW OF SEA AND MOUNTAINS

Four levels allow privacy for family activities. Main level includes living room with fireplace and bay window, adjoining dining room with trench doors to porch and large enclosed patio, kitchen (Citation cabinets, built-in dishwasher, etc.). Elegant spiral staircase up to den, main bathroom, three bedrooms. (Master bedroom has full bathroom ensuite, private sundeck off). Down to spacious panelled entrance hall, large rumpus room with sliding doors to patio and back garden, laundry room, two-piece bathroom. Staircase down to lower level, including workshop, storage areas, large extra bedroom or hobby room, small sewing room. Many other attractive features in this unique home. Asking $125,000. MLS.
FRANK CARR, CHARMAN PACIFIC REALTY LTD.
385-9765

OPEN HOUSE 932 WILMER (Off Quamichan)

FRIDAY, 1-4, 7-9
SAT. AND SUN. 1-4
OAK BAY BORDER
IMMACULATE
TWO BEDROOMS
FULL BASEMENT
CHARMER
ASKING $57,900

Located on a QUIET STRETE in one of the PREFERRED AREAS of Victoria. Lovely landscaped EASY-CARE treed lot. Ideal retirement or starter —close to OAK BAY and city. LOW DOWNPAYMENT possible. Taxes $697.21 gross. COURTESY TO ALL AGENTS. Call ROBERT YOUNG, 388-6275 (Pager 821) or 383-9898 residence or 383-4124 anytime. Park Pacific Investment's Ltd.

GORDON HEAD $53,900 & UP

DOWN PAYMENTS AS LOW AS $900.00 DOLLARS. Buy now while interest rates are low. Vendor willing to carry a mortgage with payments to suit your budget. Call and ask about our financing. Buy direct builder to purchaser no commissions to pay.

CUSTOM BUILDING

Tired of looking at houses that are not just right for you? Let us build a new house for you, do some of the work yourself and save money.

TRADES

Looking for trades under $45,000 dollars.
For information or appointment to view our homes call Mrs. Pat Saulnier, Kasadi Const. Co. Ltd., 538 Dupplin Rd. at 386-6191 or res. 384-2197.

LOW-COST For Retired's

Private apt., adult block, no pets, no children. 2 bedrms., large LR. Top notch management. Asking $41,800 for immediate occupancy. All appliances. Rockland. Laundry room, pool room, swirlpool, sauna, huge workshop, extra, extra storage. Must sell by Sept. 1st. Garry Benthan, 388-6258, res. 652-2049.
CEDRIC STEELE REALTY

LIVE IN A PARK!

On a double lot, yet within the two-mile circle, and enjoy maximum seclusion and privacy. Mature shrubbery and trees completely hide this Cape Cod from the street. Two bedrooms, large den (or third), 1½ baths, sewing room, huge dining-kitchen, utility off, and storage galore. Modern where it counts, yet retaining the cottage character with lots of wood. Bay windows, and fieldstone fireplace. Room for your R.V., covered port for your boat. Perfect for the couple desiring something unique, with comfortable living, and a secure investment for the future. $63,500. 386-0502.

3 NEW HOMES LEFT PRICES SLASHED SAVE $, BUY DIRECT

3 bedrooms, 1½ baths, double carports. App. 1300 sq. ft., priced at $62,750 AND $63,800

Located on Patterson Road in Saanichton

Open for viewing
Week days 10 a.m.-7 p.m.
Sat. and Sun. 2 p.m.-4 p.m.
Geoff Field, 479-5270 or 386-0130

FAIRFIELD-ROCKLAND AREA
This modern bright — airy, spotless, three bedroom home, is on the market for the first time. Extra large living room with FP. D.R. - hardwood floors throughout. Large sundeck off the sunny kitchen. Full basement, rumpus room, Drive-in garage plus carport. Easy to maintain private garden. Close to buses, schools, and stores. Priced to sell at $65,000. To view this excellent home, phone 598-7625.

GORGE BEAUTY $44,900

This 2 bdrm. immaculate home is a must to view for those looking for clean and tidy home with no fixing up to do. LR with FP, kitchen with EA and laundry off. Great backyard with fruit trees and garden area. To view call: SHANE BEFURT 386-6164 or 479-0010 CASTLE PROPERTIES.

NEW SPLIT LEVEL HOME

THORNHILL AREA. Over 1300 sq. ft. finished floor area. Exterior wood finish. Double carport. Concrete driveway. 3 bedrooms, 2 full baths, luxurious carpet. Raised panel hardwood cabinets. Teak feature wall in living-dining area. False beams, living room, kitchen, $76,900. To view, Ulysses Construction, 477-3402.

OPEN HOUSE WEEKEND
7040 Bickston Pl.
3 bedrooms, 1½ baths, 2 fireplaces, 3 years old. (Bickston runs off Columbia which runs off West Saanich Rd.) Asking $61,000. 652-1846.

IMMEDIATE POSSESSION — completely renovated 2-bedroom full basement, must be seen to be appreciated, close to all amenities, offers to $49,900. Terms flexible. By owner. 383-7755.

250 HOUSES FOR SALE

THE "HISTORY MAKERS"
WHITTOME'S

Gordon Hd. Rancher

FAMILY accommodation close to all SCHOOLS and rec centre, 3 bdrms plus den, 2 baths, lge. kitchen featuring solid KNOTTY PINE cupboards and bit-in nook, full bsmt. Private lot with fishpond and mature landscaping. New exclusive. $69,900.
388-4271 Ross Bracken 477-0029

TREAT YOURSELF

to this charming home. Living rm. has FP, separate 12x14 formal dining rm, gleaming hardwood floors. Kit. has eating area, 2 spacious BR plus BR and sewing rm up. ¾ bsmt. Sundeck overlooking lovely well kept yard. Neat and clean, na work to do.
388-4271 Ruth Lukaitis 477-5306

Uplands Border OAK BAY

Reduced to $84,900, 4 bdrm Cape Cod style home. Living rm, dining rm, kitchen with eating area. Lge. rec rm with FP down. Triple plumbing. Lge double carport on lane. Situated in area of quality homes. For more information please call:
388-4271 Oliver Douglas 598-3926
388-4271 Ted Wilkinson 652-2739

SOOKE

$49,900. 2 YEAR OLD MODERN HOME. LOVELY ROCK FP IN LIVING RM., 3 BDRMS. SOME DEVELOPMENT IN BSMT. FOR 4TH BDRM. AND REC RM. WITH FP. LOT 70X150. ELECTRIC HEAT. GROUND LEVEL ENTRY. TO VIEW CALL:
388-4271 BOB JOHNSON 592-3573

Keating Ridge

VIEWS, VIEWS, VIEWS. Haro Strait and San Juan Islands from this 3 bdrm ranch style home situated on large lot, 212x102. Future subdivision possibility. Home features living rm with FP, dining rm with sliding glass doors to sundeck, drive in garage with workshop. Asking $75,000. For more information and to view please call:
388-4271 Oliver Douglas 598-3926
388-4271 Ted Wilkinson 652-2739

ARBUTUS AREA

IN AREA OF DELIGHTFUL HOME OFFERING 2480 SQ. FT. OF ACCOMMODATION ON TWO LEVELS. SUNKEN LIVING RM WITH ROCK FP, AND TEAK FEATURE WALL PANELLING. QUALITY BROADLOOM THROUGHOUT. 2½ BATHRMS, ELECTRIC HEAT. MLS 35028.
388-4271 BOB JOHNSON 592-3573

OAKLANDS AREA

Starter or retirement, 2 bdrm no-step bungalow on large easy care lot close to shopping and transportation. Asking $43,500. MLS. For more information please call:
388-4271 Ted Wilkinson 652-2739
388-4271 Oliver Douglas 598-3926

½ BLOCK TO HILLSIDE MALL

Above-average 3-B.R. retirement home with sep. D.R., newly decorated 4-pce. bath, attractive F.P. in L.R., convenient kitchen with pantry, family room down and more storage than you'll need. All this on private 53x132 lot and offered exclusively at $57,500.
388-4271 Ross Bracken 477-0029

Capital City REALTY LTD
830-D Pembroke St. 388-7557

VIEWS!
ESQUIMALT

Cheery 3-bdrm. home; full basement; family kitchen; lovely harbour views from sundeck; good lot — great for gardening; garage and workshop area. $56,000.
MELODY VILLENEUVE
384-8563 388-7557

HANDYMAN SPECIAL!
DONCASTER AREA

3-br. home, corner lot, 50x150. Quiet area. Close to schools, bus, shopping. Only $41,000.
Adeline Nichol 477-8562

CAREY RD.
SMALL AN DCOSY

Two older two-bedroom homes on Carey Road. Both nicely renovated, with negotiable appliances. One has basement with drive-in garage plus a Private? One is $39,900, the fireplace and dining room, other $49,9000. Call me:
Karen Barclay at 478-6738 or Capital Realty, 388-7557.

REDUCED TO $49,500!

For quick sale — cute, comfortable, 2-bdrm. home with full bsmt. Gorge area. Fenced yard. Stucco exterior. Well priced. Call now!
SHIRLEY MMOLLBERG
478-5327 anytime

GORDON HEAD $62,000!

Three-bdrm. family home, only 4 yrs. old. Fireplace,sundeck, ensuite plumbing. Full basement with spare room. An immaculate home. Call now!
SHIRLEY MOLLBERG
478-5327 388-7557

OPEN HOUSE 1:30 to 4:00
3801 Blenkinsop, Aug. 26 and 27th

4-bedroom, 2 bathrooms, 3-yr.-old, over 2,000 sq. ft. living area, Spanish-style home. Circular drive plus parking for that boat or trailer. Bus service to your front door.
Call Adeline 477-8562
of Capital City Realty Ltd.
388-7557

TC TOWN AND COUNTRY REALTY
579 DOUGLAS ST. 382-7276

REDUCED

Executive family home, 3 bedrooms and suite for in-law. Immaculate throughout. Excellent decor. Many extras included in this master-built home. MUST BE SOLD as owner has bought. $77,900 or offer? Call A. Klenman, 592-9771 or 382-7276.

LADYSMITH

Cozy 2 bedroom Cottage on 57x144 lot close to Safeway. Full Price $21,900 and owner will carry large mortgage. Taxes only $193. per year which means you pay $1. call A. Klenman 382-7276.

$45,000

Neat and tidy 2 bedroom home with oil heat and basement. 30x133 lot in commercial zone. Clear Title $5,000, down will handle. A. Klenman, 592-9771.

3-Level SPLIT $67,500

Located in prime Gordon Head area. A 7-year-old 3-bedroom home. Living room with fireplace, Dining rm with sliding glass door to sundeck, bright kitchen with eating area, 1½ baths, TV room or 4th bedroom in half basement; easy care level lot with many trees and shrubs and ample room to park motorhome or boat; back yard fully fenced. Phone Jim Webber, 382-7276 or 658-5977 (res).

OPEN HOUSE

SAT. 6-8
SUN. 2-4

1584 THORNHILL

OFF KENMORE $98,900

2 yr. old Spanish beauty offering a formal D.R. 1500 sq. ft., main floor with family room. Balcony. Lavishly finished. Welcome Realtors.
Pat Probes 477-1781
CAPITAL CITY REALTY LTD.

250 HOUSES FOR SALE

WESTMONT REALTY LTD. 388-4434

OPEN HOUSE
MON. TO THURS.
6 P.M. to 9 P.M.
SAT. AND SUN.
12 NOON TO 6 P.M.
NEW CUSTOM HOMES
$67,800 to $74,500

Hurry up time! School is just around the corner. Five individually custom designed homes.
—CATHEDRAL ENTRY
—2 STOREY
—4 LEVEL SPLIT

Close to schools, transportation and town. Ideal family surroundings — a clean new street. Every home constructed to save energy DOLLARS.

BE SURE TO COME TO LONSDALE PLACE

Trade up. Ask about our trade program.
ARNOLD MARR 388-4434 anytime

OPEN HOUSE
FRI., SAT., SUN.
1 P.M. to 3 P.M.
1767 ANGOLA PLACE
IMMEDIATE POSSESSION
QUIET CUL DE SAC

overlooking Lambrick Park, lovely 3-year-old, 3 bdrm. home, ensuite plumbing, fully developed basement, 2 fireplaces, built-in garage, nicely landscaped.
ARNOLD MARR 388-4434 anytime

OPEN HOUSE
SAT. AND SUN.
2 P.M. to 5 P.M.
53 LINDEN AVE.

By the sea, by the park, this 4-bdrm. home is a classic beauty, has an excellent floor plan that adapts to modern living. Room for den and library. Space for family room. Lots of workshop area.
ARNOLD MARR 388-4434 anytime

OPEN HOUSE
SUNDAY 1 to 4 P.M.
2643 SHAKESPEAR

CLOSE TO TOWN. $61,900. Better than new, 5 bdrm., 3 up, 2 down, 1½ bath., hardwood floors, large kitchen, fireplace, close to park and schools.
ARNOLD MARR 388-4434 anytime

NEXT TO UVIC
4012 DAWNVIEW

You too will be impressed with this lovely cedar and shake bi-level contemporary. Executive features sunken L.R., stellar FP. in family room, large DR. 3 spacious bdrms. and den, roman bath, double garage. Nicely treed and landscaped.
ARNOLD MARR 388-4434 anytime

LIKE TENNIS??

Living in this home is like having your own private recreational area. Located right next door to public courts — immaculate 3 bdrm. home, 3 up 2 down, plus lively rec room with bar. Nice private sundeck, carport, 12 years young, — well maintained. Asking $61,900. To view call:
388-4434 ELLWOOD NAULT
388-4150

SEAVIEW
GORDON HEAD
DELUXE HOME
UNDER CONST.
$125,000

This beautiful deluxe family home, over 1600 sq. ft. on main floor, built by one of the best old country craftsmen, will be ready for Oct. 1 occupancy. Situated on a large lot in cul-de-sac with lovely seaview. Still time to choose your own favorite floor covering and color scheme etc. For further information call: LEO PIGERT
388-4434 anytime.

Island Homes Ltd.
2504 DOUGLAS
386-7545

OPEN HOUSE SAT. & SUN. 2-4 P.M. BUCKINGHAM PL.

Upper SHELBOURNE
OFF ARBORDALE
$65,900-$69,300

6 NEW HUCKER BUILT HOMES ON QUIET CUL-DE-SAC, CLOSE TO SCHOOLS, TRANSPORTATION AND SHIPPING. THERMOPANE WINDOWS THROUGHOUT. ALL 3 BEDROOMS (EnSUITE). L.R. WITH FIREPLACE. BASEMENTS READY FOR DEVELOPMENT. JOHN BARTON OR J. C. BAXTER, 386-7541 (24 Hrs.)

OLD CHARM

JUST LISTED, 2 br. home with extra large master Br. Dark wood in the delightful living room with built-in buffet and red brick fireplace. Large kitchen. Basement — hot water heat, drive-in garage. Extra large nicely landscaped secluded lot. Choice Mount Tolmie area. Only $64,900.
RON CROWE 592-4989

ATHLONE WOODS
BRAEFOOT AREA
1421 HARROP RD.
$52,500

By Owner immaculate 2-bedroom full bascment home, situated on quiet, serviced lot. Pleasant views of Mount Douglas and surrounding valley. Living room, acorn fireplace, spacious bright kitchen, dining area, sliding glass door to deck, new W-W carpet, separate garage. 477-0718.

BY OWNER
5-year-old 4-bedroom split level on treed ½ acre lot. Deep Cov area, 2 fireplaces, kitchen with eating area. Living room, dining room, den, built-in appliances, inc vacuum. Large basement, double garage plus carport. Sundeck. Paved circular drive. A real opportunity in well below replacement cost at $86,000. Phone 656-6637 evenings.

GORDON HEAD. EXECUTIVE type home, 1½ years old, 3 large bedrooms, spacious kitchen, living room, dining room, lovely rec room, large games room or 4th bedroom. Shake roof, double garage, double plumbing and many extras. $78,500. 477-0695.

⅓ ACRE PRIVATE

Cedar Hill area, lovely 3 bedroom, no basement, covered garage. Close to schools, bus, shopping. $59,500.1435 Wende Rd. 477-5602. No agents please.

2 FOR 1

Neat 2 bedroom, honeymoon or retirement haven with SEPARATE STUDIO COTTAGE on lot. Gorge waterway and shopping 1 blk. $46,000 and financing assisted. No agents, 384-7507.

BY OWNER

426 Davida St. Cute and cozy, 2 bedroom house, Gorge area, spacious front and back yards. Flowers and fruit trees. Large garage. Open to offers, on $41,000, 384-9210, appointment only.

STARTER

James Bay, 3 bedrooms, fenced yard, remodelled inside; very low down payment. Valuable town-house zoned lot. Hurry! Only $36,000. Appointment to view: 385-9660 after 5.

QUADRA—TATTERSALL AREA

Clean 2-bedroom home, full basement, fireplace. Asking $47,900. 383-3030, 383-3239.

BY OWNER, GLEN LAKE, COZY two-bedroom bungalow with wall to wall, heatilator fireplace, separate garage on pretty secluded lot. Offers on $42,000. 478-3209 or 478-4489.

OWNER—SOOKE

OPEN HOUSE, 2-5 DAILY
Reduced from $54,500 to $52,700. Finished basement, 3-3 bedrooms, low taxes. Offers, 642-5953.

FAIRFIELD REALTY LTD.
To Buy or Sell in Fairfield
Call The Fairfield Specialists
1295 FAIRFIELD RD. 383-2244

250 HOUSES FOR SALE

Century 21
MAYFAIR REALTY
Mayfair Centre
386-2955

NOW OPEN 6 DAYS

For I.C.B.C. Real Estate and Insurance
WED., THURS., FRI.
TO 9 P.M.
AND ALL DAY SAT.
WE'RE HERE FOR YOU

NORTH BRENTWOOD

1¼ acre of wooded property with waterfront access. Beautiful indoor-heated pool, games room, sauna, jacuzzi, ideal home for small animals, heated whelping pens, dog runs, etc. Too many features to list. Full price $228,000.00. For appointment please call DAVE MARSHALL, 386-2955 or 384-8948.

WATERFRONT

.78 acre of developed waterfront property with older, beautifully-restored, 2-storey home. Western exposure on quiet and serene Saanich inlet. This is seclusion but just minutes from everything. Priced at $196,000.00. For additional information and appointment to view please call DAVE MARSHALL, 386-2955 or 384-8948.

AROUND TOWN

OAK BAY — choice area — shopping, sea, secluded street. Careful-ly-maintained home with 3 bedrooms, master has walk-in closet. Lot is very private and there's a bonus — an in-law suite with its own private entrance. MARION BRADSHAW, 386-2955 or 477-4125. Exclusive.
SEARS — Close to all your needs and yet a very secluded lot. House offers 3 large bedrooms (indirect lighting in master) and many extras like a cedar wall in bathrooms, lots of storage, garage and private patio. Owner wants action and at $57,900 it is worth your inspection. Exclusive with MARION BRADSHAW, 386-2955 or 477-4125.
LAMPSON — The house needs help but check the price! Where can you find a large lot close to all amenities, 2 bedrooms, good-sized kitchen, plus a garage for $34,900? Call DAVE MARSHALL, 386-2955 or 384-8948. MARION BRADSHAW, 386-2955 or 477-4125.

BEST BUY

This has got to be the best buy we are aware of — 5 bedrooms, full finished basement, 1½ baths, kitchen, dining room and living room with fireplace. This Gordon Head townhouse is priced $3,550 below assessed value at $44,900. Call me quickly — it's going to sell. LEIGHTON NOBLE, 384-2955 or 721-3047, ROCK CHALIFOUR, 386-2955 or 388-6275, Pager 846.

Byron Price and Associates Ltd. 385-2458

Dealer's

Choice — buy or trade. If you wish to buy this 3-B.R. (room for 2-B.R. and Bath in basement) home just over 1 year old. You may purchase or owner will consider a condominium around $30,000 in trade. Drive by 1026 Greenridge Crescent (off Quadra) then call to view. Please do not disturb owner. Ridiculous low price. Only $56,500. Gladyce McLure, 385-2458.

Weeping

Willow in front lawn and a weeping waterfall in the living room. Everything is luxurious in this almost new home of approx. 2700 sq. ft. Gorgeous carpeting. Two fireplaces — 2½ baths, 5 bedrooms or 4 plus den. Braefoot area — an exotic home. Give me a call to view — Gladyce McLure, 385-2458.

Could Be Fantastic

1220 sq. ft. on the main, 2 bedrooms up, 2 down plus den and fireplace, 3 bthrms. Located on a quiet cul-de-sac in Saanich. Some TLC required, only 2 yrs. old. This home must sell. Asking $56,500.
Don Oakes 478-4334
B.C. Land 478-5588
SO YOU ASKED FOR A DRIVE-BY!!

That's why you missed this lovely 3 bdrm. Colwood home. You couldn't see the beautiful gardens, lawns and patio, the fruit trees and the greenhouse from the road. You couldn't possibly have imagined the fun your family will have in the fantastic rumpus room. Most of all you missed comparing the low $55,900 price against anything else in the area. MLS Call to view.
June Cortiy 478-8780
B.C. Land 478-5588
ANSWERING SERVICE 388-5555

$49,900 Character & Space

Do you know where you can find 4 bedrooms, 3 fireplaces, beamed ceiling, 1 bedrm basement suite, 2 car garage, real lane and huge kitchen?? VIC WEST, hat's where, so get your head out of Oak Bay when your pocket can only afford Victoria and enjoy a lovely home on a quiet tree-lined street and get your moneys worth!!!! Call HEATHER BARNARD at 592-2407 or 385-2639.
MARGETTS & GOWER
OAK BAY PROPERTIES LTD.
2227 Oak Bay Avenue

VIEW ROYAL $53,900 3 Bedrooms

Owners transferred and have to sell their 7-yr.-old, no-basement Rancher on Marler Dr. A stream runs through back of property with attractive backdrop of trees. Oak floors and wood-burning F.P. in large L.R. Attached carport with sep. workshop. New listing. JIM RANSON, Westgate Rlty., 388-9941, 479-5910.

52 HOUSES

Your choice — from 1 to 6 bedrooms, from one dollar down and up, all areas — priced from $22,500 to $57,500.
R. W. RHODES
479-7161 479-9241
National Trust Company Ltd.

WATERFRONT

Income property, three bedroom house, living rom, dining room, kitchen, fireplace, fridge, stove, washer, dryer, combined with one-bedroom house consisting dinette, kitchen, 3-piece bath, gas heated, in Comox Valley. $60,000 firm, 388-6806.

FOR SALE BY OWNER. 4-BED-room house, 3 up, 1 down, on large lot; 1300 square feet on main floor. Approximately 1100 square feet down. Located in Brentwood Bay. Close to elementary school and shopping centre. For information please call Harris, 652-1261 days or evenings or 658-5242, 9 a.m.-4 p.m.

FREE — $3,500 TO QUALIFIED Purchaser. Only $850 down-payment required to purchase this attractive 3-bedroom, 1½ bath Strata Title, Langford duplex. Total payments approx. $310 per month. 384-4373, 5-7 p.m.

Owners selling 4 bedroom home. Close to Elementary School and Senior High. New plumbing and roofing and wiring, 3 years old. Good condition. Close to city. Phone for appointments 383-3752.

3-BEDROOM BASEMENT HOME with double garage on ¼-acre lot on main throughfare of Langford, close to bus, schools and shopping. Good potential for rezoning or improvement, easy financing to good covenants. $44,900. 474-1920.

945 CLOVERDALE
$1,500 DOWN PAYMENT

2-bedroom, full basement home, wall-to-wall carpet throughout, $26,900. Open House from 6:30 p.m. to 7:30 p.m.
Phone owner 479-2209 or 652-1562

BEST BUY IN FAIRPJELD
3-bedroom renovated home near water, school, stores. $55,000, by owner 385-5836.

Century 21
MANN
T. L. MANN & ASSOCIATES LTD.

BEAUTIFUL PROPERTY $45,900

This solid older bungalow is set well back from the street on a huge yard (80x135) of fruit trees, shrubs, flowers and a private back yard. 3 pedrooms, basement, driveway, garage, tool shed and sunporch. To view call:
598-5144 GLORIA JONES 383-2825

THIS CHARACTER HOME

has stained glass, high ceilings, fireplace and dining room with built-in buffet. There's 3 bedrooms plus a large kitchen with sliding glass doors opening onto a sundeck. Asking $50,500.
598-5144 GLORIA JONES 383-2825

THE DIRTY 30's

This is your chance to live cheaply and profit later! I have homes at $33,900 and $36,900. Sure they need work but the price is right. Call today for details.
598-5144 EILEEN MARTIN 477-7050

SMILING PLACE

This is a place where any man and his family can be contented. Nestled under tall trees for shade and beauty, it's cosy to a teak panelled den with fireplace, 4 bdrms, 3 baths, bright modern kitchen. Over 2900 sq. ft. of modern home on Oak Bay border. 937 Redfern. $79,950. MLS
598-5144 TED PINFOLD 388-7742

FAMILY HOME

Here's a great 4-bedroom home in the Town & Country area. Big kitchen, 2 bathrooms, rec room, extra parking. Offers considered on asking price of $58,900.
598-5144 KEN MANN 477-6773

BRENTWOOD

New 2,600 sq. ft. 1½ storey Tudor home. Sunken living room, huge dining room, family room off kitchen, 2½ baths, 3 bedrooms, big den, 3 fireplaces. Double garage. Excellent quality. $97,000. Priced below replacement.
598-5144 KEN MANN 477-6773

$44,500

A good starter home with 3 bedrooms, big kitchen, 4-pce. bath. Living room with F.P. This house was updated 3 years ago. Possession can be immediate. Located in the Wilkinson -Interurban area. Very quiet. All offers considered.
598-5155 KEN MANN 477-6773

$48,900

A lovely 6-year-old Sidney home. No steps, ideal for young or old. Big living room with Franklin stove, 2 big bedrooms, utility room, carport and nice yard. Freshly painted. Just listed. Owner will look at offers and deals.
598-5144 KEN MANN 477-6773

JUBILEE: NEW

Contractor about to start a 1½ storey full-size family home with 3 bedrooms, 1½ baths. Beautiful design. Priced at only $54,000. Enquiries:
596-5144 KEN MANN 477-6773

LIVE ON THE WATER FOR $25,000

This 2-bedroom floating home is located just 10 minutes from downtown Victoria. Exclusive moorage prevents anyone blocking your 280 degree view of the water. Designed, owned and decorated, super construction. 4-pce. bath — kitchen includes refrigerator, rotisserie oven, and washing machine. Franklin fireplace in living room. Excellent accommodation and view at this price. Exclusive with:
BRUCE F. GIBSON 598-5144

Victoria Realty LTD
386-3585

OPEN HOUSES SAT. & SUN. 1-4 4171 BORDEN ST. 4 NEW HOMES

All near completion, quality built by Hucker Construction. Hard-to-beat value, starting at $61,900. High Quadra area near schools and park. Trades considered. For a private showing please call us anytime. Leo Vandyk, 479-6264 or Colin Munro, 6522-3383.

OPEN THURS.-SUN. 2-4 & 6-8 SAANICHTON
(WALLACE AT CULTRA)

Like hot cakes, 27 brand new homes — only a few left. Come out and see why, perhaps you will discover these are the best buys on the market. Situated across the board selection, quality 1500 sq. ft. ranchers, Cape Cod, 4 level splits, and conventional bsmt. homes. Priced from $55,900 with as little as $2,800 down with a B.C. Gov't 2nd. mtge. DIRECTIONS: Pat Bay Hiway to East Saanich Rd. to Cultra. See Morris Lund or Colin Munro, 386-3585, anytime.

SPARKLING SHINY JEWEL $59,900

And worth every penny, you will not find a more immaculate home. Offers a near LR with FP, sep. dining room, glass doors, through hall, large master bedroom, beautifully tiled bath and 2nd bedrm., family-size kitchen, exceptional cabinets, built-in dishwasher and garbage compactor, garburator, nook with glass doors to sundeck, 3rd bedroom or den, all wall-to-wall or new floor coverings. Full basement with quaint family rm. and sewing rm. Sun filter blinds. A meticulous easy-care lot. Extra parking for camper or boats, etc. Fully fenced rear yard. 18 foot swimming pool. A MUST TO SEE, call Grant MacFarlane, 386-3585, 479-8528.

$37,500 1770 Albert St. JUBILEE

A real little jewel — completely renovated 1-bedroom, very, very sharp. Taxes $266.00 gross. Thermostat electric, near new appliances included. Modern kitchen, tile bath. To view please call Ian McGregor, 386-3585, 652-4668.

LOVELY TUDOR CHARACTER home, richly refurbished on quiet well treed street of quality homes in Victoria. Three bedrooms and den, recreation room, two bathrooms, large beamed ceiling living rom, 16 x 24 with original built in oak cabinets and fireplace, large modern kitchen 10 x 22 with dining area, sliding doors leading to sundeck, laundry room, garage, beautiful carpets and drapes fully insulated. Private. $61,500. 595-7406.

$49,500
OPEN TO VIEW
7-9 P.M. DAILY

1,150 sq. ft. 2-bedroom basement home. Located 3 doors south of Oak Bay Ave. near Richmond Rd. Restored and updated throughout. First mortgage $46,300 — 10% — 4 years to go.
1050 CLARE STREET
598-1937

BRIGHT 2-BEDROOM COTTAGE With large workshop, situated on deep well treed lot, near beach and schools. Newly wired with electric heat and hot water. Good value at $39,900. 656-6351 (no agents please).

BY OWNER. JAMES BAY. 3-bedroom character home near park. 383-4241.

250 HOUSES FOR SALE

JACK MEARS
OAK BAY REALTY LTD.
2194 OAK BAY 598-3321
Where Trust Is The Basis Of All Business

OPEN HOUSE
1585 THORNHILL PLACE
SAT. & SUN. 1:30 - 4:00

QUALITY — is what you get in this new split level POST & BEAM on a large level, corner lot. Too many EXTRAS to list but a few are LARGE master bedroom, THREE piece ensuite, EXCEPTIONAL quality cupboards and eating area, DOUBLE carport, electric heat, THERMOPANE. For future development, a FOURTH bedroom, large rec. area and a THIRD bathroom. Truly a BUY on today's market at $79,900. Come and see us on Open House or call for private viewing to MARJ NAPPER or MARKIE MUNN at 598-3321 anytime.

OPEN HOUSE
SAT. & SUN. 2-4 P.M.
2411 HERON ST.

Delightful 2-bdrm. home on quiet street only 1½ blocks from the sea. Tastefully decorated and well maintained. The bright, cheery kitchen opening onto deck could make you want to buy this home. Asking $69,000. For prior appointment please call GIBBY McFARLAND 658-5927 or 598-3321 anytime.

OPEN HOUSE
2187 CENTRAL AVE.
SOUTH OAK BAY
SAT. 1:30 - 4:00

Just listed — immaculate 2 bdrm. character no-step-home. Spacious L-shaped living-dining room, with sliding glass doors leading to private patio. Gleaming modern kitchen. Separate garage. All ready to move into. Priced at $65,900. To view please call ROXELLE JACKSON 598-1093 or 598-3321 anytime.

NEWPORT AVE.

A most charming 2 bedroom, 2 bathroom home backing on to the Golf Course, Over $2,000 spent on professional updating in last year. In an area of steadily increasing values in the heart of Oak Bay. $99,900.
GEORGE BLACKBURN
598-3321.

LAND, LOTSA LAND@!

1. Sea view property. Nearly ½ acre on Fulton Rd. $35,900. 2. 8.5 acres, Whiffen Spit Road. $33,900. 3. 8.5 acres, plus two cottages, $68,900. 4. 1.55 acres waterfront, View Royal. $89,900.
GEORGE BLACKBURN at 598-3321 or 388-7354

SOUTH OAK BAY

Smart, brand new 4 bedroom executive home set in a landscaped rock garden in the heart of South Oak Bay. Spacious entrance hall, living room with fireplace, separate dining room., super modern kitchen with adjoining family room with fireplace, 2½ baths, 3 fireplaces, thermopane windows, built-in vacuum, double carport, open versatile 2200 sq. ft. design. Asking price $129,900. MLS.
HANN PRIMGAARD
598-5812 or 598-3321.

ESQUIMALT HIGH SCHOOL

Make me an offer on this 3 and possibly 4 bedroom home. Living room, separate dining room, kitchen and extra room down. Very convenient to school so now is the time to make your offer on this Multiple Listing 33805. Call BILL MOHR for viewing, 598-3321 or 598-6716.

OAK BAY — $73

251 HOUSES FOR SALE

SWINERTON'S
REALTY WORLD

FAIRFIELD CHARMER

Priced at a realistic $68,500 this 2 storey old world charmer has been used as a revenue property. There are 3 bathrooms, 4 bedrooms and two kitchens. Could be single family home on main level with rooms to rent upstairs. Drive by 1150 McClure — Then Call:
SID CUSTANCE 385-2481, 598-7781.

SEE THESE
Reduced Price
$49,900
3256 Milgrove

A viewing inside is really necessary to appreciate this quality renovation. Interior completely replaced. New ceilings, walls, flooring and deluxe cabinet kitchen. Large sundeck and fenced garden lot. Full basement and 2 bedrooms. Close to bus and shops. You won't be disappointed. ML. Please call:
SUSAN or JACK BETTS
477-4042, 385-2481

Price Reduced
$51,900
The 'STONEHOUSE'
3354 Wishart Rd.
(Turn right off Metchosin Rd. at Colwood Firehall)

BUILT TO LAST — Rustic beauty — delightfully different. Field stone, shake roof, 3 bedrooms and den, 2 fireplaces. Fenced corner lot 80 x 120. Owners have built and want offers. Reduced to $54,900.
JACK BETTS 477-4042, 385-2481
BILL McCULLOCH 385-2481
479-4487
(North Saanich—Turn right past West Port Marina)

Price Reduced
$169,000
2296 Tryon Rd.
(North Saanich — Turn right past West Port Marina).

AS NEW DELUXE 4-level split — over 4,000 sq. ft., .85 Acres. A high, treed secluded setting — some sea views — 4 bedrooms, Den, 3 full baths, Super Rec. Rm and Bar. MANY QUALITY EXTRAS: hot water heating, thermo, intercom, barbecue range, beautiful cedar interior — PLUS — 6-Car garage.
SUSAN or JACK BETTS
477-4042—385-2481
Swinerton, Stewart Clark Ltd.

ARCHITECTONICS
"At Its Best"

This 2-bedroom and large study — family room provides distinctive post and beam vaulted living space. Special features include see-through fireplace dividing living and dining rooms, stone fireplace in living and study — family, custom teak cabinets with indirect counter lighting, skylit soaking tub in ceramic tile main bathroom, skylit master bedroom with 2-piece ensuite and walk-in closet. All enclosed in distinctive cedar siding and in a fully screened landscaped private yard. Asking $55,000.

3 bedrooms and full basement with access off a private lane. Featuring a large kitchen with eating nook, cedar faced fireplace and custom teak cabinets for luxury living. The large master bedroom has a built-in loft, three-piece ensuite and skylit walk-in dressing area. The 2nd bedroom up has a large sundeck overlooking the Olympics and the harbour. Fully fenced landscaped yard provides maximum privacy. Asking $93,000.

This 2-bedroom skylit basement home has a double underground enclosed garage. Featuring a skylit light-well through a three level mezzanine-type central part of the house, vaulted living room on half level, skylit soaking tub in main bathroom of cedar and teak, accentuated by a blue ceramic tile floor and separate shower. Asking $85,000.

OPEN HOUSE
1248 - 50 - 52 WOODWAY
FRIDAY 5-8
SAT.-SUN. 1-5
FOR PRIVATE VIEWING CALL
Moore & Campbell
Designer - Builder
Co. Ltd.
384-2131

LANSDOWNE Properties Ltd

BIG FAMILY
THIS IS FOR YOU
FRONTS ON
CEDAR HILL
GOLF COURSE
CLOSE TO:
ALL LEVELS OF SCHOOL
UNIVERSITY
K-MART
SIMPSONS-SEARS
5 BEDROOMS
2½ BATHS
FAMILY ROOM
RUMPUS ROOM
HEATED
FILTERED
COVERED
IN-GROUND
SWIMMING POOL
$82,500
"BUSTER EALES"
anytime
592-2431 or 384-8075 Pager 686

A. E. LePAGE
WESTERN LTD REALTOR

CURTEIS POINT
HOMES (SIDNEY)

2 beautiful new energy saver homes, located in a most desirable location. Both on ½ acre lots and have good producing wells or can be hooked to city water if you prefer. Close to beach and boating as well as ferries. Both of these fine homes are large with 3 bedrooms, 2 full bathrooms, rumpus rooms and double car ports. Trades of smaller homes considered. Asking $89,900 and $82,000.
BILL NESBITT 386-5321 or 388-5679.

NEW HOMES
IN
2 Fine Locations
SIDNEY/DEEP COVE
CENTRAL SAANICH
To View At
Your Convenience
Please Call
HARRY ATKEY Eves. 598-1737

Engineered Homes

385-4211 19 Cadillac Ave

COLWOOD
HALF ACRE
$59,500

Run your business from the new 24x24 double garage and live in the comfortable 30 yr. old stucco bungalow with full basmt. Drive by 2266 Sooke Rd. at Metchosin Rd. New Exclusive with JIM RANSON of Westgate Rlty. 388-9941, 479-5910, MLS 35195.

• BY OWNER; IMMACULATE 3 year old home, artistically finished, quality, 3 large bedrooms, 1½ baths, family room with floor to ceiling stone fireplace, large laundry room and sewing room, beautifully landscaped. Large lot, low taxes, 15 minutes from city. $67,900. 478-0041.

JUBILEE HOSPITAL AREA. Under construction, great retirement or starter home. 2 bedrooms, no basement, custom cabinets, carport, fireplace, cedar siding exterior. Purchase early and pick out own paint, carpet, siding, colours, etc. $47,500. Phone 479-0439.

250 HOUSES FOR SALE

Canada Trust
2252 OAK BAY AVE.
595-5131

Gordon Head
½ Acre

This ranch style home eliminates stair climbing everything on the main floor. It's a 3 bedroom home as modern as the day it was built. With economical hot water heat and well insulated it could be the home for you. Lot is 93'x232'. ML 35215. Asking $77,500.
LORNE DOYLE 479-9894

Gordon Head
Near Mt. Doug

Seclusion corner lot (they are not contradictory). This 3 bedroom and den home offers nice privacy, it's a post and beam home featuring a central atrium with a skylite for you to garden in the winter time or just enjoy the fish pool. Clean and attractive. Well worth your inspection. Asking $74,900. ML 35239.
LORNE DOYLE 479-9894

Top Area
Executive Home
Seaview—
Gordon Head

This home has good accomodation for you and your family with bedrooms and den. Its in a good high location giving view and retain investment. Two full bathrooms and 3 pce. ensuite with shower. A home you can be proud of on a quiet street in an exclusive area. Asking $97,500. ML 33720.
LORNE DOYLE 479-9894

Seaview
Executive Home
Gordon Head

On a quiet cul-de-sac with sea and mountain views. This home offers 3 bedrooms, ensuite, plumbing with shower, sunken living room, den with fireplace for cozy winter evenings, a private fenced yard and lots of parking. Less than one year old. Asking $89,500. ML 35015.
LORNE DOYLE 479-9894

Retirement
Gordon Head

Attractive 20-year-old, no step rancher on easy care lot. 3-bedroom character home. Clean and charming at $57,500. Exclusive with:
LORNE DOYLE 479-9894

Gordon Head

2 large homes. Close to all amenities. 3 and 4 bedrooms, 2 and 3 bathrooms. Fireplaces, thermopane windows. Priced at $94,500 and $107,500.
KRIS GUDJONSSON 721-3571

Ten Mile
Point

Executive waterview home. Has everything you would want in a home. Offers on $165,000.
KRIS GUDJONSSON 721-3571

Open House
$63,900, Offers

1883 Rye Place, 2-4 p.m. Sat. and Sun. Spotless 3-bdrm. view home on spacious lot, this is a must see if you're bargain hunting.
Florence Mauger 656-6509

Open House
Uplands

3285 Cadboro Bay, Tuesday, Aug. 29, 11:30 to 3 p.m. Beautiful family residence on two-thirds of an acre.
Ruth or Ben Bennett
592-6257

Gorge Waters

Immaculate 4-bedroom family home with full basement. Assumable $50,000 first mortgage at 10¼%. Low taxes. Large lot.
Ruth or Ben Bennett
592-6257

Saxe Point
$55,900

Drive by this attractive 2-bdrm. home in pleasant neighbourhood. Rec. rm. has F.P. Washer, dryer, fridge, stove included. Close to all amenities at 461 Fraser. To view call:
Wayne Wiwcharuck 652-3642

$43,900

New 3 bedroom, strata-duplex featuring 1168 sq. ft. finished living area. Located on a cul-de-sac in Colwood. Mature oak trees, a bargain in this market.
FRED LERCH 477-5120

$52,900

3 bdrm., full basement bungalow in a good residential area. Good lot size. Drive by this 27 year old home located at 884 Darwin and give me a call.
FRED LERCH 477-5120

Horses
5 Acre Farm

Call quickly on this one. 3 bdrm. home, huge barn, loft, tack room. Fenced acres, chicken set-up, 14 horse stalls. Near Pat Bay Beach.
FLORENCE MAUGER 656-6509

david burr

655 FORT ST. 384-9335

IT'S GOT TO GO!

Older family home located in High Quadra area features bright living room, dining room, spacious kitchen and two bedrooms (one with fireplace could be den) on main floor. Large entrance hall with open staircase to upper bedroom and play area. Full basement with paling room, plus lots of storage. Excellent lot has fruit trees and shrubs plus children's play area. Needs some work — not a lot — but at the asking price this is good value!

$49,900

W. E. (WIL) WILSON
477-4328 384-9335

LANGFORD

Two-bedroom, no-step bungalow for the first home buyer or for your retirement. Low taxes — Extra large, nicely - treed lot. Country living at its best.

$42,500
JOHN TODD
david burr ltd.
384-9335 508-7849

250 HOUSES FOR SALE

GARDNER REALTY Ltd
895 Fort St. 385-7721
(24 HR. SERVICE)

4 BEDROOM
CHARACTER

Not often will you find this many bedrooms, with this much character, at such a low price. From central hall through a leaded glass door to a bright spacious living room, with FP. Another set of leaded trenched doors to separate dining room. Old Country kitchen with floor to ceiling natural wood and frosted glass cabinets. Dishwasher and garburator. Laundry chute. Full basement with laundry area and drive-in garage. Corner lot with mature fir, cedar and fruit trees. Priced to sell at $57,900.
385-7721 KENT MACLEOD 595-4273

HUGE LOT
LARGE WORKSHOP
3 BEDROOMS

All useable land on this 158'x244' lot with renovated 3-bedroom clean home with a full basement. There is a mini-barn for horse lover and a double bay wired workshop. Vacant and must be sold. Offers will be considered on the asking price of $59,500. MLS 34551.
385-7721 CLIFF SALMOND 477-3626

TUDOR CLASSIC
$54,900

Oak Bay border, with all the character you would expect from that area. Glass doors from foyer to living room highlight the unique rumpus brick FP, beamed ceilings and built-in window seats. Separate 17 x 13 formal DR with natural wood built-in buffet, leaded glass doors, and bevelled mirror backing. Family kitchen with eating area. New bathroom with marble vanity and marble floor to ceiling tub. 2 bedrooms and family room or den on main, another in full basement. Please call for a private showing on this new exclusive listing.
385-7721 KENT MACLEOD 595-4273

SPIT AND POLISH
SPLIT LEVEL

This beautiful 9 month new deluxe finished home on quiet cul de sac must be seen inside. Features include LR with FP, large DR, spacious kitchen with dishwasher and garburator, built-in vacuum system, electric fired hot water heating system, 3 bedrooms, 2½ bathrooms, plus rec room with FP. Priced to sell at $72,900. MLS 35251.
385-7721 DALE BRIGGS 592-3978

SPANISH
ARCHITECTURE

Seldom does a Gordon Head home of this quality become available at such a reasonable price. It features a large living room with FP and DINING ROOM. Huge kitchen with eating area and a built-in dishwasher. 3 bdrms and 2 bathrooms on the main. 1183 sq. ft. of basement roughed in for 37 ft. rec. rm., laundry rm. and another bdrm. 16 x 13 ft. workshop. The swimming pool is included in the price of $67,900. Please call to view this new listing.
385-7721 KENT MACLEOD 595-4273

DFH
D.F.H. Real Estate Ltd.
1559 McKENZIE AVE.

OPEN SUN. 2-4
2721 Asquith St.
$53,900

This IMMACULATE 22-yr-old, 2-BR, full basement home must sell. Drive-in garage and a private sundeck. Shrubs and trees surround the house and the backyard contains a terrific garden. Conveniently located in a very quiet area. Exclusive:
ED HO
477-7291 384-8075 (Pgr. 386)

OPEN SUN.
1:30 - 4:30
3341 LINWOOD
Victoria Classic!

Built in 1938 this home is a fine example of craftmanship. In excellent condition, gently updated, very clean and well-maintained throughout. It offers 3 bedrooms (1 up) spacious living room with tile fireplace, separate dining room, and 4-pce bath — nearly 1200 sq. ft. on the main! The gardens must be seen to be believed — many trees, shrubs and flowers — is truly like a park! This home is a true classic offered at $63,900.
CLIFF HALAYKO
479-8390 384-8075(Pgr. 480)

GORDON HEAD
with a difference!

This well located, immaculate 5-yr.-old home has a unique private entrance, a secluded back yard, and a full double sundeck across the back of the house with access to the DR and master BR. There are 3 baths; 4 bdrms., family rm. with fireplace; rec. rm workshop and many extras that you must see. Owners have bought and are asking $81,900. MLS 34815.
PAT VICKERY
477-7291 384-8075 (Pgr. 1104)

LUXURIOUS
LIVING

Here's a home which you would be proud to own and is a pleasure to live in. Set on one acre of landscaped and treed seclusion with numerous features such as:
—INDOOR HEATED SWIMMING POOL AND SAUNA
—QUALITY CONSTRUCTION
—FAMILY ROOM WITH FP AND WET BAR
—OIL HOT WATER HEAT
—SUPERB MASTER BEDROOM WITH 3-PCE. ENSUITE
—4 BEDROOMS PLUS AN OFFICE
—DREAM KITCHEN
—DOUBLE CARPORT PLUS GARAGE AND WORKSHOP
For complete details and an appointment to view, call now!
477-7291 (24 hrs) KEN HIGHTON
385-4235 (Res)

the Permanent

3647 SHELBOURNE 477-0141

FAMILY HOME
$72,500

2 yr. old split level, 3 BR, sep. DR, nice kitchen with eating area, rec. rm. with FP ready for finishing. To view call anytime.
477-0141 CONNY YASEY 477-8751

EASY CARE LOT

PLUS cosy 2 BR bungalow, w.w. FP, large bright kitchen, full high bsmt. with rec. rm. Offered for quick sale at $45,900.
477-0141 CONNY YASEY 477-8751

WATER VIEWS
2½ ACRES —
NORTH SAANICH

Peace and quiet on this lovely 3½ acres. Older home with charm, 2 BRs, LR, stone FP, separate large dining area. Exceptional landscaping with fruit orchard. PRICE $163,000.
477-0141 DOLORES MILES 652-2735
477-0141 FERN COLOMBIN 479-0229

The Permanent

250 HOUSES FOR SALE

PACE
Properties Ltd.
1640 Oak Bay Ave. 595-2413

HALF ACRE

We have just listed this VLA home constructed for present owner, with 3 bedrooms, 2 bathrms, and now vacant — representing excellent value at the asking price. Stove, washer and dryer included. Located in the Tanner Road area, off the highway, yet only just north of Elk Lake. Did I mention the seaviews? Offers to $71,000.

$49,900

3 bedroom, double garage, clean as a whistle. Sound interesting? How about $2,500 D.P.? Call me for details.

HIGH
BROADMEAD

We have two gorgeous homes at the top of Broadmead with ocean views and sunshine galore.

One is for a couple who want space to entertain and is well-priced at $115,000.

The other is for a professional family who needs bedrooms, bathrooms and a high degree of luxury. $198,500.

BRIAN HIGGINS 658-8402

Montreal Trust

FIRST OFFERING
Central Saanich
ENJOY COUNTRY
LIVING NOW

Don't put it off any longer. This great family home was carefully built 12 years ago, beautifully kept. Set on high sloping lot with valley views. Spacious rooms over 1400 ft. on main floor, including separate dining room, and built-in breakfast nook. The kids old and young will love the large rec. room with tudor beams. Plus a unique tudor family room for cozy winter nights. Everything you need including 3 baths. Very properly priced in mid 80s. Be first to see it with:
386-2111 ROY KAISER 477-6813

IMMACULATE
OLDER HOME

Do you want an unique home with old world charm, beams, panelling etc. but do not want headaches of restoration and modernization. See this 3-bdrm., full-basement, older character home, functionally new. Everything has been done only $45,900.
386-2111 DON BECKNER 388-5464
Pager 718

BROWN BROS. on LANSHARD

"People Helping People"

OAK BAY
Uplands Gates
View This Lovely
Home

2 Bedrooms and den with fireplace, or 3rd bedrm., 2 bathrms., gracious L-rm with sundeck off, large sep. D-rm spacious kitchen with eating area. This fully insulated and double glazed bungalow is nestled among beautiful ornamental shrubs and trees. Lovely private garden with fruit trees. Drive-in garage with automatic door. Offered at $97,500.

GORGE AREA

Ideal, 2-bdrm., home for the retired or a small family. L-rm. with fireplace, large kitchen, full basem't. Well treed lot close to transportation. Offered at $49,000. For more information on these two homes, please call:
JIM KENNEDY 592-9078
DOUG LAWSON 595-2486
or 385-8771 (anytime)

OPEN HOUSE
SUN. 2-4:30 P.M.
7754 Bruce Gordon

A delightful split level home situated on a quiet cul-de-sac. Features include a large living room with natural stone floor to ceiling fireplace, dining room for entertaining, plus kitchen with eating area, 3 bedrooms, 2 bathrooms plus R.I. 3rd and basement ready for development. Excellent location close to schools, shopping, recreation centre and transportation. $63,900.
ANNIE HOWARD
652-3206
BLOCK BROS.
477-1841

GORGE BURNSIDE

Lots of privacy on this double lot home, 2 to 4 bdrms., fireplace in large living room, separate dining room opening onto sundeck. Separate garage with studio upstairs. Asking only $59,900. Don't miss out. Call LARRY QUAGLIOTTI, 477-7988, or Castle Properties, 386-6164.

ESQUIMALT

View of harbour. Fireplace in living room, 3 bdrms. just been rewired. Open to offers. Asking $43,900. Call LARRY QUAGLIOTTI, 477-7988 or 386-6164.

LANGFORD

Three custom built homes. Open to offers. From $63,900 to low 80s. To view call LARRY QUAGLIOTTI, 477-7988, or Castle Properties Ltd., 386-6164.

OPEN HOUSE, SATURDAY, SUNday, 12-4 p.m. By owner, Cook-Finlayson area. Older 3 bedroom, full basement home, on quiet street. Close to schools, bus, and shopping. Near new furnace, 100 amp wiring, copper plumbing. One bedroom on main, two up. Large bright kitchen, with dining area. Living room with hall study; redecorated throughout. Level lot, well treed, large backyard. Asking $48,000. Please call 384-5017, 598-1208. 1355 Lang St. Must be seen inside.

SECLUSION AND SEAVIEW. A home of quality construction (1,450 sq. ft. on main floor), .59 acres, $89,000. By owner, Victoria Press Box 883.

$53,000 OR BEST OFFER, 3 BEDroom, 6 years, 2 step, large lot, quiet street, 15 minutes to city centre. 478-7963, 595-8311.

LANDMARK PROPERTIES LTD.
"REAL ESTATE SPECIALISTS"
203—895 Fort St. 386-4762

MUST SELL HOME IN VIC west. Will consider all offers on $34,000. 477-7050.

250 HOUSES FOR SALE

FOR SALE
Royal Trust
477-0191
384-8001

3085 COLQUITZ
REDUCED $5,000.00

Character home backing onto park and Colquitz river. 2 bedrooms up, 1 down. Large living room with hardwood floors and fireplace. Lot 54.5' x 152'. Vacant. Asking $64,900. MLS. Phone:
477-0191 JIM DONNELLY 477-8855

CANOEING
IN TOWN!!!

Secluded PARKLAND right over the back fence with picturesque stream running into Gorge waters. Unique custom built home features wrap around sundeck with glass doors off master bedrooms (en suite) and LP with fireplace. Separate sundeck at front over triple carport. Cheerful, bright kitchen has built-in dishwasher and breakfast nook. 4th bedroom and large rec. room down. Separate workshop with overhead door and attached greenhouse with automatic vent. Outstanding opportunity to purchase a super home at only $63,900. Please call:
477-0191 JUDY JOHNSON 388-5464
Pager 733

INCREDIBLE
VALUE AT $45,900

This isn't your typical low priced 3 bedroom home. It has been totally remodelled inside and out. Seeing is believing. Can be purchased with as little as $2300.00 down. Call now.
477-0191 RAY TILLYER 388-5464
Pager 730

IN-LAW SUITE
CENTRAL SAANICH

Cozy two bedroom inlaw suite in this 15 year old, 3 bedroom home situated on 110' x 150' lot. Close to bus stop and elementary school. Lots of rec. vehicle parking. Drive by 6677 Central Saanich Rd. or call for appointment to view. New MLS.
GALE CHRISTENSON
477-0191 477-7047

DRIVE-BY THESE FINE PROPERTIES, THEN CALL CONNIE REYNOLDS 477-8914 or HAZEL CAMPBELL 388-7861 Rm. 311

2174 BELLAMY

One-third fenced acre with 6 month old Rancher. Features 3 BRs, 2 baths, custom kitchen with Jenn-air range — built-in oven and dishwasher. Sunken family room with Franklin F.P. set on old brick. Double garage. Listed to sell at $63,900.

908 ARUNDEL

Canoe out to Portage. Inlet from your own doorstep. It's possible if you own this "somewhat character" home. 4 bedrooms (small), large LR with fireplace, small separate DR, cheery kitchen, separate workshop and garage, kennel with run, chicken house, large sundeck. $59,500.

943 and 945 AVRIL

SIDE X SIDE DUPLEX
STRATA TITLED

May be bought as one for $83,900 or each side separately for $41,950. Situated on cul-de-sac amongst good quality homes on Avril Street. Lot 72'x100' with fenced backyards, main floors off each has large entrance, 2-pce. bathroom, kitchen, living room and dining area, laundry room and storage. Open str'tway leads to 3 bedrooms, 4-pce. bath and sundeck. For more details just give us a call.

1017 WESTPORT
CORDOVA BAY — $74,500

Situated on quiet cul-de-sac, this 6-year-old home offers 4 bedrooms, large cathedral entrance, 4-pce. large rec room, office for Dad, 2-pce. plus 2-pce. bathrooms, generous LR, DR and kitchen. Sundeck off eating area in kitchen leads to 24' above ground pool, filtered and decked. Intercom system is a bonus.

DARINGLY DIFFERENT

Easy care living in this contemporary home with large living room, separate dining room, 3 bdrms and 2 sml bath outside! Plus a chicken house to keep you busy. See this great value. Two Parcels at only $98,500. MLS 34236. Call JACK DAVIS 386-3494. (24 Hrs.)

COUNTRY LIVING

1.81 acres of gentle slope and fruit trees. Get away from it all in this superbly maintained 3 bedroom home with living rm., dining rm., den and galley kitchen. Turn your ??? skills loose in a great workshop or just laze around on a spacious veranda or concrete patio. Just $89,500. MLS 34017. Call JACK DAVIS 386-3494. (24 hrs.)

CENTURY 21 Western Homes
1037 Cloverdale Ave.
386-3494 (24 Hrs.)

NEW
CONTEMPORARY
Elk Lake - 6.9 Acres

New 2,700 sq. ft. architect-designed home, 4 bedrms., 3 bathrooms, family room, living room with sunken fireplace pit, giant kitchen, balconies off all upper bedrms., Japanese soaking tub in master bedrm. Ideal hobby farm. Super quality; air conditioning, 2x6 construction, salt treated exterior siding, low voltage contro wiring, electronic dust removal, tinted thermopane, 5-ft. heatilator fireplace, 40 ft. on the lake easement. Almost complete. As is $155,000. MLS.
BRUCE F. GIBSON 598-5144
T. L. Mann & Associates Ltd.

THE "HISTORY MAKERS"
WHITTOME'S

$49,900

Immaculate 3 bedroom home at 3512 Happy Valley Road. Home is only 9 years young with loads of parking. Take a drive by then call me to view and make your offer.

479-1667 BAZ PHARAOH 658-8449

VENDOR
DESPERATE

Must sell this weekend. Offered at well below replacement cost, this 4-bedroomed Brentwood Bay home has 3 bathrooms, a large sundeck off the dining room and a beautifully finished rec. room with brick fireplace. In a most pleasant situation with pastoral views and a large lot, it is on sewer and in a quiet cul-de-sac among lovely homes on landscaped lots, many of which have sold at much higher prices. $64,500 is the low, low asking price. To view please call Jean Hutchinson, 479-8429 or 479-1667.

$59,900

Will buy this six-year-old, 4-bedrm. bungalow in Colwood. Livingrm. with F.P., dining area, kitchen with e-a, all give 1290 sq. ft. of family living. Master en-suite, 3rd bath roughed in basement. View of city and straits. Vendor anxious to sell. MLS.
479-1667 Douglas Relf 479-5761

5 BEDROOM
$62,500

Lovely family home on approx. ½ acre in parklike area of Colwood. Everyone will be delighted with the large kitchen and eating area, the 1½ baths, the full basement, their own bedrooms and room outdoors for family fun. Close to schools and store. MLS.
479-1667 DOUG RELF 479-5761

J. H. Whittome & Co. Ltd.

C.N. MONTAGUE CO. LTD
Sales, Consultations, Rentals
1720 Lillian Rd. 595-4413

253 COUNTRY HOMES and PROPERTIES

5 ACRES, MODERN 3 BEDROOM home, basement, sundeck, greenhouse, barn. 1666 Prosser Rd., Central Saanich. $99,500. Private sale. 388-4413.

OLDFIELD RD. ON 1.61 AC. Attractive bright 5-bedroom, 2½ baths. Drive by 57822 Oldfield. For information or appointment to view call 658-5713.

THREE BEDROOM -SHAWNIGAN home on ¼ acre. 1½ years old. 1325 Fireplace. Extras. $48,900. 743-4246, Message 386-7377.

GORDON HULME LTD.
SIDNEY-SAANICH PENINSULA
656-1154 2444 Beacon Ave.

SAANICH PENINSULA PROPERTIES LTD.
2254 Beacon Ave., Sidney, 656-4068

253 COUNTRY HOMES and PROPERTIES

Lorenzen
REALTY LTD.
50 Bastion Sq. Bus. 383-4151

Sooke - Kemp Lake
$45,000
Two Lots and

A super opportunity to make an inviting country home pay for itself. If you have a mobile home on a rented plot of land. One lot has a warm inviting 3-bdrm. home of 1,100 sq. ft. Living room is 20x12.5 with a Franklin FP. There's a comfortable dining room with sundeck, spacious kitchen has utility in line, bathroom is 4-Pce. There's a fine attached workshop well-insulated, a carport, and a lovely garden and lawn. It's also fenced. There's water enough for 2 homes so you could put your mobile on the other lot and rent this home or rent your mobile. A sound investment.
M.L. No. 35285.
BETTY SHEPHERD 388-5464
Pager 704

P.R.B
P. R. BROWN
AND SONS LTD.

BRENTWOOD BAY
FAMILY BEAUTY

Immaculate 5-yr.-old 3-BR split-level family home with 1900 sq. ft. of luxury living. Extra large 96'x298' level lot for privacy or subdivision, all landscaped. Double attached garage with workshop, plus sep. shed.
—16'x13' L.R. with F.P. 11'x11' Dining Rm. with sliding door to private sundeck.
— Lge cab. kitchen, three bathrooms.
—22'x13' Rec. Rm., OOM heat.

All this only 2 blocks from shops and school. Price $79,500. MLS.
385-3435 AL VICKERS 652-2257

BRENTWOOD
SPECIAL

Owners have purchased, must sell this 4 BR split level quality built home located close to school and shops. 93'x130' level lot. 12'x18' L.R. with F.P. 12'x9' Dining, 2 bathrooms, Lge. rec. Rm., Carport, Sundeck. Price only $59,900. Exclusive.
385-3435 AL VICKERS 652-2257
P. R. BROWN & SONS LTD.

5.5 ACRES
NEW LISTING

Modern, spacious 1,600 ft. home, floor to ceiling fireplace in living room with brick wall, a special feature in kitchen. Full basement with super large recreation room. Home has too many features to mention. A gardener's delight. Two driveways, one paved to house and the other to the corral. Space for almost any number of horses or other animals, even a mile track. FIRST TIME ON THE MARKET. Get up in the morning and eat breakfast in the sun room and watch the deer graze right across the road. Drive by 2812 Dooley Rd., off Flowler on to Hunt or off Old East Rd. and phone 478-9581 for appointment to view. Call Lorraine Heft 478-2430.

WATERMAN & ASSOCIATE REALTY LTD.
923 GOLDSTREAM AVE. • 478-9581

DEEP COVE SECLUSION
3.37 AC

A flattering home with large living room, separate dining room, 3 Bdrms and 2 sml bath outside! Plus a chicken house to keep you busy. See this great value. Two Parcels at only $98,500. MLS 34236. Call JACK DAVIS 386-3494. (24 Hrs.)

COUNTRY LIVING

1.81 acres of gentle slope and fruit trees. Get away from it all in this superbly maintained 3 bedroom home with living rm., dining rm., den and galley kitchen. Turn your ??? skills loose in a great workshop or just laze around on a spacious veranda or concrete patio. Just $89,500. MLS 34017. Call JACK DAVIS 386-3494. (24 hrs.)

CENTURY 21 Western Homes
1037 Cloverdale Ave.
386-3494 (24 Hrs.)

NEW
CONTEMPORARY
Elk Lake - 6.9 Acres

New 2,700 sq. ft. architect-designed home, 4 bedrms., 3 bathrooms, family room, living room with sunken fireplace pit, giant kitchen, balconies off all upper bedrms., Japanese soaking tub in master bedrm. Ideal hobby farm. Super quality; air conditioning, 2x6 construction, salt treated exterior siding, low voltage contro wiring, electronic dust removal, tinted thermopane, 5-ft. heatilator fireplace, 40 ft. on the lake easement. Almost complete. As is $155,000. MLS.
BRUCE F. GIBSON 598-5144
T. L. Mann & Associates Ltd.

SHAWNIGAN
AREA

Pretentious newer large Tudor home on nice clear acre. Really spacious sunken living room with feature fireplace, Big dining room, 3 bedrooms, 3 bathrooms. Extra bedroom and massive family room with brick F.P. Fully fenced for horses etc. Two stall barn with hay loft. Gloriously a country gentleman's home, only $89,900.
BEN GREIG 386-6164 or 598-3105.
CASTLE PROPERTIES.

ON THE BEACH

Magnificent selection of cottages, Townhouses, apartments offering fabulous views and within maintained estate grounds. Absolute peace and quiet our first priority.
For a viewing appointment

OCEAN VILLAGE
642-5254

12 ACRES
FAMILY HOME

Imagine a modern two-storey home with over 2500 sq. ft. of quality construction overlooking acres of choice land (with irrigation pond) in a convenient location near Elk Lake. The asking price $169,000. MLS 35262.
Ian Boorman, 595-1535 or Res. 592-3335.
Boorman Investment Co. Ltd.
2045 Cadboro Bay Rd.

.96 ACRE

5836 Old West Saanich Rd., a bargain at $79,000. Treed privacy, cedar siding, shake roof, large front sundeck, big country kitchen, slate fireplace in living room, 3 bedrooms, two are 12x15', master has ensuite, walk-in closet and sliding glass doors to private sundeck. Also a big separate workshop. By owner, 479-4566.

½ ACRE SAANICHTON, RECently renovated 1190 sq. ft. home, 2-3 bedrooms, fireplace and partial basement, secluded location but close to all facilities and bus. $67,500 or offers. Must sell this weekend, 652-2491.

WANT PRIVACY? SECLUDED ½-acre near Florencksce Lake with new 1000 sq. ft. three-bedroom double wide, large patio. By owner. Price $52,000. 385-8592 or 479-3866 CASTLE PROPERTIES.

NORTH SAANICH

Close to Pat Bay, 2.02 acres, 4-year-old house, 1725 sq. ft. one level plus full basement. Electric heat, thermo windows, 2 fireplaces, double carport. Phone owner, 656-4818.

SOOKE JUNKER

Lots of potential but, needs refinishing, leaded glass windows, 2 Franklin fireplaces. Lots of strange features. $33,900. 642-5345.

COSY WARM CABIN, AMONGST 28 acres of park-like land. Sauna and barn, in Metchosin, $97,900 firm. 112-537-5883. Leave message 595-8113.

MILL BAY — 4 BEDROOM, 2,600 sq. ft., cedar ranch house, barn, 2 acres. $89,500. 743-4575.

256 WATERFRONT PROPERTIES

Exceptionally
Private Ardmore
Waterfront
Possible In-Law
Suite

located on the westside of the Saanich Peninsula near Ardmore Golf Club in one of the most prestigious waterfront areas on Vancouver Island. Peaceful country atmosphere, unforgettable views and breathtaking sunsets 100 ft. waterfront, easy access to beach (boathouse), attractively landscaped (easy care) completely surrounded by trees. The residence offers 2 complete floors with 3 bdrms on main and 2 bdrms on lower level. Could be terrific set up if you have in-laws. Combine your equity and live together and yet apart in this very attractive country home. Only 25 min. to town. Vendor anxious for offers on $144,500. For more info call:
388-6454 DOUG MENZIES 479-6256

New Listing!!
Shawnigan Lake
Waterfront
Residence
$89,000

You had better circle this one and call me RIGHT NOW! This has got to be the hottest listing Shawnigan Lake has seen in a long time. Absolutely spotless, year-round residence with bright, spacious rooms and a very appealing floor plan. Exceptionally large L.R. overlooking the lake and a large 13.6 x 13 foot master-bedroom. Over 1600 sq. ft. on one floor for those who don't like stairs. Everything is in top-notch shape. Just under ¾ acre with over 100 ft. of gorgeous waterfront. Come on out, take a look and see for yourself, but hurry.
386-6454 DOUG MENZIES 479-6256
REALSPAN PROPERTIES LTD.

INDOOR
SWIMMING POOL

Plus 60' of waterfront within minutes of downtown makes this property hard to beat. Make an offer on the reduced price of $99,900 and be in for the start of school. One owner 2 bedroom quality home MLS.
382-9191 BUS. RES. 477-9113
PAGER. 388-6275 No. 950

RARE FIND

1500 ft. waterfront. 9 unspoiled areas, virgin timber. 2100 ft. road frontage. Terrific views thru Port San Juan Harbour. Ideal retreat for recreation, retirement or investment. Offered at $89,000 with terms available. ML 34032. For detail and viewing phone.
HERB McDANNOLD
382-9191 BUS. RES. 384-6768

LANDSEND ROAD

Beautiful Saanich Peninsula, 180 ft. waterfront, 100 ft. road, 1.97 acres, terrific views over Straits to islands. Paved road, hydro and piped water available. Close to city offered at $62,000. ML 32272. For viewing phone.
HERB McDANNOLD
382-9191 BUS. RES. 384-6768
THE PERMANENT

ON THE BEACH
CORDOVA BAY
$119,900

This home is a must to view for those who appreciate the ocean, the sand and the sea breeze. It has 2 bdrms on the main, L.R. with F.P., D.R. and kitchen overlooking the ocean. Large family room with franklin F.P. down and 3rd bdrm, drive-in-garage and hot water heat. For appointment to view call SHANE BEFURT
386-6164 or 479-0010

TEN MILE POINT
WATERFRONT LOT
$85,900

You can buy as is or vendor will build to suit. Property has a panoramic view of the Strait and Islands. A one time opportunity to have your dreams come true. For view call SHANE BEFURT, 386-6164 or 479-0010 CASTLE PROPERTIES.

AN OUTSTANDING
UPLANDS RESIDENCE

Set in a beautifully-landscaped garden this comfortable home is suitable for family or retirement. Living room and dining room overlook Loon Bay, den with stone fireplace and French door to sun patio, billiard or family room, four bedrooms, three bathrooms. Two-car heated garage with workshop, greenhouse. There is easy access to a sandy beach with storage for a small boat. This very special home is situated in one of the most desirable Uplands locations. Being offered at $315,000. Viewing by appointment only with PETER NASH, 598-3321 or 592-3473.
JACK MEARS
OAK BAY REALTY LTD.

DEEP COVE

300' WATERFRONT

Southwest exposure, boat drive to protected beach, rustic custom home, cathedral ceilings, 2 granite fireplaces, skylighting, double garage. Matching cottage nestled on 2.38 acres. Many species of trees and shrubs. Rose garden, fruit trees. To view, please call WILDRED STAPELLS or JIM PARK, 384-8075, pgr. 506.
PEMBERTON HOLMES LTD.
1000 Government St., 384-8124

19 ACRES
300' W'FRONT

East Sooke overlooking beautiful harbour and Secretary Island. 1700 sq. ft. older character home. Separate garage and workshop with 2-bedroom sleeping quarters. Out of town vendors say sell. Let's hear an offer. Asking $135,000.
DOUG BOWEN 385-2481
Swinerton, Stewart Clark Ltd.
REALTY WORLD

LANGFORD LAKE

On the quiet side. A 12-yr-old very well built 2-bedroom home with rec room & den down. Large sundeck with fantastic views across the lake. Small separate cottage that could rent for $125.00 per month. This is an estate sale and must go.
Asking $79,900.
DON OAKES 478-4334
DOUG STOREY 479-5571
B.C. LAND 478-5588

PURCHASE THIS READY-TO-BUILD-ON SHAWNIGAN BEACH ESTATES LOT AND ENJOY THE WATERFRONT OF THE SHAWNIGAN BEACH COUNTRY CLUB AND ALL ITS MANY RECREATIONAL FACILITIES. THROUGH SPECIAL MEMBERSHIP TO LOT OWNERS LOCATED CLOSE TO THE CLUB WITH EASY TERMS. FULL PRICE ONLY $15,000 CALL NOW: BUZZ FRASER AT 598-4771 or 595-2472.
J. H. WHITTOME & CO. LTD.

QUEENSWOOD
1 ACRE
WATERFRONT
ESTATE

Completely secluded. Walled garden. 4,500 sq. ft. residence. Deep mooring. Full particulars to serious enquiries $205,000.
Office Residence
477-1841 Ted Walford 598-1420
Block Bros. Realty Ltd.

WANTED

Character home with 2

258 CONDOMINIUMS

Before You Buy Any CONDOMINIUM LOOK AT

CHATEAU JUBILEE

1610 JUBILEE
(OFF OAK BAY AVE.)
1, 2, AND 3 BEDROOM UNITS
Deluxe Features such as:
—Up to 1322 sq. ft.
—Fireplaces in some units
—Fully secured underground parking
—Appliances
—OAK BAY AREA
QUALIFIES for 10% C.C.A.

7½%

FINANCING AVAILABLE OR $2000 OFF SELLING PRICE
Open Daily
10 a.m. - 8 p.m.
SALES OFFICE
595-4011

FOUR ACRES

OF
HILLTOP LAND
OFFERING
Fantastic Views
With Luxury Features such as:
—Circulating fireplaces
—Spacious suites, large balconies
—Hot pool and sauna
—Ensuite washer and dryer facilities
—Underground parking
—Guest rooms

FROM $53,900

OPEN EVERY DAY 1-5 P.M.
CALL 477-1449 or 477-9313

Oakdale Estate

3960 Cedar Hill Road
At McKenzie 386-6762

HILLSHIRE ON HILLSIDE

Why not live in a condominium if this is all you require? Might as well be close to buses and shopping! This 1 BR unit on the 2nd floor, has workshop, elevator, games room. ONLY $26,900. MLS 34729.
385-7721 DALE BRIGGS 592-3978

ORCHARD HOUSE CONDOMINIUMS

These leasehold condos are located in a well-built, steel and concrete structure close to the Parliament Bldgs. Two are 1 BR corner suites south and west with tremendous views of the park, ocean and mountains. Another 1 BR unit faces north overlooking the buildings and the night lights of Victoria. Priced to sell from $29,900 to $35,200. MLS.
385-7721 DALE BRIGGS 592-3978
GARDNER REALTY LTD.

"Psst"

WannaBuyACondo?

This one bedroom and den condominium is in immaculate condition. Its in a complex which has an enclosed heated swimming pool with access to outside sun patio. Other leisure facilities include a hydro therapy pool, whirlpool and sauna and separate change rooms, billiard and games room with championship 6'x12' antique billiard table, 2 regulation tennis courts, workshop with individual storage for your tools. Tudor library for quiet reading. This unit has a quiet outlook facing south. Frost-free fridge, self-cleaning range and dishwasher are included in the asking price of $32,750.00. EXCL.
LORNA DOYLE 479-9894
CANADA TRUST 595-5131

TOP ORGANIC FARM ON SAANICH PENINSULA

4.61 ACRE FARM in excellent condition. Small cottage on property. However, an existing building could be converted into large home. Vendor says industrious couple could make a good living from berries, fruit trees and organic veg. Veg and fruit stand one of the best known on peninsula. Equipment includes tow tractors, one with spray boom, gas pumps with under ground tank holds approx 200 gals. Good irrigation piping. All access roads in black top or concrete.
477-0141 DOLORES MILES 652-2735
477-0141 FERN COLOMBIN 479-0229
THE PERMANENT

LIKE GARDENING?

Hate cutting grass? Then this 4th floor apartment might be just what you're looking for. The large balcony has small trees and a real garden. Inside there is a stone fireplace, panelled walls, and a large kitchen with eating area and bright skylight. The master bedroom is extra large with ensuite plumbing. Other extras: tasteful decoration, dishwasher, covered parking and only one block to Esquimalt Shopping Centre. Price only $46,900. Charronne Douglas. VIDCO. 388-4232, 388-6568.

IMMEDIATE OCCUPANCY
1665 OAK BAY AVE.
Wembley Manor

Choice location, 2-bedroom, ground floor, close to Jubilee, bus, recreation centre, shops. Quality constructed building, pleasant landscaping, GE appliances, 1½ luxury baths, quality fittings, billiard room and workshop. $45,000. Open house, Saturday and Sunday, 2 to 6, or call anytime for appointment, home, 598-2228; business, 388-5794.

LORD SELKIRK
TOP FLOOR SUITE

A must to see for the discriminating purchaser. Features such as skylites, insuite laundry, 5 top line appliances. Brick faced building and much more. To view this 2 bedroom apartment home, call any time. Asking $48,500. MLS 33251.
477-0191 JACK MOEN 658-5448
Royal Trust

WHY RENT?
$26,000

Can buy you a one-bedroom suite in Gordon Head close to UVic in good complex with all the luxuries you'd expect for a lot more. This is a must sell situation so call now. PHIL McCLELLAND, 386-2955 or 478-8230. CENTURY 21 Mayfair Realty.

2 BDRM DELUXE, TOP FLOOR. Views, new W.W. appliances, UVic area, quiet and affordable at $36,500. Low assessments. Please Call: ROB ANGUS 652-2576. National Trust 595-2121.

BEACON HILL PARK

The perfect one-bedroom retirement condominium on the 2nd floor of this 2-year-old building. Close to shopping and walking distance to town and the beach. This condo may be purchased with a low down payment.
ASKING $27,500
To view call
JOHN TOWW 598-7849 DON ROBBINS 384-9072

PARK PLACE
2605 WINDSOR OAK BAY

Unique up down suite, top floor, 2 bed, and den, wet bar, all facilities. Indoor pool, swirl, sauna, steam, showers, roof real garden. Underground parking. View by apt. only. Phone 598-2411 or 385-6991 (ans. ser.)
GREENBANK DESIGNS LTD.

BEACON HILL PK.

Immaculate 1-bdrm. suite overlooking pleasant garden area. Quiet well-managed and beautifully-appointed building has sauna, swirlpool, games room, etc. MLS. $28,000.
JUNE HOUGHTON, 477-6185
National Trust, 595-2121

3 BEDROOM, LIVING, DINING, family rooms, 1½ baths, laundry room, basement. Newly painted inside and outside. 595-4539 after six.

258 CONDOMINIUMS

JACK MEARS
OAK BAY REALTY LTD.

OAK BAY
SPECTACULAR
WATERFRONT VIEW

Here is something of the very unusual, seeing is believing. Give me a call to view this large living room with electric fireplace. Dining area, large bedroom with dressing room plus plenty of storage. All this plus two bathrooms all for the asking price of $69,000. Make me an offer. For viewing call BILL MOHR at 598-3321 or 598-5716.

OAK BAY — CLOSE TO VILLAGE
$29,900.

Excellent 1-bdrm. suite in modern building close to all amenities and ready for immediate occupation. Range, fridge, wall-to-wall carpet includes parking space, elevator, low monthly maintenance. For further information or to view please call JOHN BARNES at 598-3321 or 598-4243.

PRESTIGE LOCATION
SUPERIOR CONSTRUCTION
2 BDRMS. $59,900.

A lovely 2-bdrm. ground-floor condominium in a building where vacancies are a rarity. Concrete and steel construction, 1 block from Beach Drive. Living room opens onto spacious patio. Large kitchen has 5 major appliances. Separate dining room, 1½ baths. Underground parking and workshop. Park-like grounds. For viewing call COLLEEN HOPWOOD at 598-3321.

BEACH DRIVE — $34,000.
WATER VIEWS

Bright one-bedroom unit overlooking the Marina. Hardwood floors, electric fireplace, kitchenette, 4-pce. bath. Low monthly assessment includes taxes. Congenial atmosphere. For viewing please call COLLEEN HOPWOOD, 598-3321. MLS 33934.

Member
Relocation Services Canada

THE NEWPORT BEACH

Only a few yards to Oak Bay's most exclusive waterfront on Beach Drive overlooking the Oak Bay Marina. Spacious luxury, two bedrooms, two full bathroom apartment homes built with all the extra design features and meticulous craftsmanship that typify all of Park Pacific's many fine projects. Half of these exceptional luxury apartment homes have sold in the past few weeks, somewhat of a record considering the price range and current market conditions. There will probably never be another building of this quality, in a similar location, ever to be created again in Victoria. Don't miss this fabulous opportunity to purchase happiness and peace of mind for the rest of your life knowing you will have an investment similar to a valuable original painting or a one of a kind art piece.

Priced from $110,000.00

Look for the classic blue canopy at 1375 Newport Avenue. Call now for appointment to view — 593-4224 (between 12:00 and 8:00 p.m.) or 383-4124 twenty-four hours. Another quality development from Park Pacific Apartments Ltd.

SUITE 305
1875 LANSDOWNE

MUST BE SOLD. ESTATE SALE. U.S.A. OWNER WISHES TO DISPOSE OF MOTHER'S ESTATE QUICKLY. FRIDGE, RANGE, DISHWASHER AND GARBURATOR INCLUDED. CONTROLLED ENTRANCE AND EXCELLENTLY MANAGED. LARGE BUILT UP CONTIGENCY FUND. THIS IS A ONE-BEDROOM PLUS DEN, 2 BATHROOM, FULL-SIZE DINING ROOM, FULLY CARPETED. PRICE ASKED, $49,900. OFFER, PLEASE CALL LEN LeDOUX, CAPITAL CITY REALTY LTD.
388-7557 362-9852

2 BR. FAIRFIELD

Spacious top flr corner unit — 1262 sq. ft., 1½ baths, adult oriented, 2 yr old, smaller complex. Immaculate — ocean views. Price $49,900. To view call
HUGH MUNRO — 658-5536

2 BR. ESQUIMALT

Approx. 1000 sq. ft. of living area in this unit plus a large sundeck. Well constructed — 3 yrs old — close to all services — sauna, swirl pool, games room and guest facilities. Range and fridge included — price $35,900. MLS.
HUGH MUNRO — 658-5536
NORTHERN PACIFIC REALTY LTD.
479-1687

JOFFRE MANOR
1121 ESQUIMALT ROAD

Your last chance to own a new 1 bedroom or 2-bedroom suite close to shopping plaza so don't be disappointed. 20-suite building features large bright rec room and lounge, separate hobby room. Easy financing with quick possession or 6-month interest-free period to dispose of your present property. Open with CLARE BROCK, Mon.-Sat., 1:30-4:30, or phone 598-3321 or 592-2173.

JACK MEARS
OAK BAY REALTY LTD.

IRMA ST.

Dandy 1-BR condo — raised hearth brick fireplace — spacious dining room — lge. balcony — laundry room — 4 appliances included — $25,000.
479-1667 CATHY ATKINS 479-1667
BRIAN BROWN

J. H. Whittome & Co., Ltd.

PARK PLACE
2605 WINDSOR RD.—OAK BAY

Corner Penthouse suite, $149,900. Overlooking park with sea views. 2 bed, with den, thru fireplace, 2 patios, indoor pool, sauna, steam rooms. Roof real garden. Controlled entrance. View by appointment only. Phone 598-2411 or 385-6991 ans. ser.
GREENBANK DESIGNS LTD.

2 BEDROOM CONDO
$39,900

Attractive large 2-bdrm condo on the top floor. Located on a no-through street, just off the Gorge. Priced to sell quickly.
FRED LERCH 477-5120
595-5131 CANADA TRUST

2 BEDROOMS
$27,900

Vacant and ready to move in. Try your offer. Must be sold.
385-7721 CLIFF SALMOND 477-3626
GARDNER REALTY LTD.

FURNISHED STUDIO, SUPER ocean view, sauna, pool, covered parking, etc. Designed to give separated sleeping area. A must see for the single wishing walking distance to downtown, Parliament Buildings and park. $26,300 includes furnishings, good terms. To view phone 112-743-2685.

MUST SELL, OWNER TRANSferred up north; 1 bedroom condominium within walking distance of university, on bus route and near shopping centre. Stove, fridge, sauna, swirlpool, billiards room and recreation. Asking $29,900. 477-2961, 477-6673.

258 CONDOMINIUMS

CHILDREN WELCOME

Ideal for young families: pick your size. 2 BR or 3 BR suites, top floor, modern near new bldg. Convenient to shopping, rec. centre, schools and transportation. Early possession; offers invited on $39,900 and $41,900. MLS. Appliances and drapes included. To view call
HERB McDANNOLD
382-9191 BUS. RES. 384-6768

COURT ORDER SALE

All offers considered in disposition of bright 2 BR corner suite, large living-dining, wrap around deck, no-step entry, 3 yr. old complex, close to shops and adjacent to bus. Vacant. Asking $28,900. Must be sold. View today. Phone
HERB McDANNOLD
382-9191 BUS. RES. 384-6768
THE PERMANENT

PARK PLACE
2605 WINDSOR ROAD

Available Sept. 1st. Corner 3 bed. suite with sea view, 2 patios, decorates to suit. All facilities included, indoor pool, saunas, etc. etc. view by appointment only. $125,000. Phone 598-2411 or ans. ser. 385-0991.
GREENBANK DESIGNS LTD.

3 BR $22,800

Esq. mod Cl. to sea and amenities
386-3231 D. B. Taylor 477-9179
BLOCK BROS. REALTY LTD.

259 TOWNHOUSES

COMPARE THE LUXURY TOWNHOUSES Then Come To

Country Side

7925 Simpson Road
(OFF MT. NEWTON X RD.)

Energy-saving insulation. Thermoglass windows, attached carports, extra large kitchens, spacious professionally designed interiors, top line wood cabinets, beautiful thick carpets, heatilator fireplaces in two-bedroom homes, bay windows, private back yards, fully landscaped and much more.

PRICED BELOW REPLACEMENT
$43,500 and $45,000

As low as $1175 down, monthly payments can be lower than rent.

OPEN TO VIEW DAILY
Weekdays 2-8 Sat., Sun. 1-5
652-4461 or 386-0897

ADMIRALS HARBOUR VIEW TOWNHOUSES
933 ADMIRALS RD.

There Must Be a Reason!

Forty-two of these 46 townhomes have been sold. Only 4 left. Crafted by PINE HOME BUILDERS LTD., a well respected builder known for quality. Priced well from $54,900. All with 3 bedrooms some with full basements. Why be sorry, look at the rest in town, then come visit the best townhomes in the CITY. When not open why not call myself John Molyard, or my wife Roma at 385-3585 or res. 384-4927.
OPEN DAILY — Mon.-Fri., 7-9. WEEKENDS 1-4.
VICTORIA REALTY LTD.

POOL SHARKS AHOY!

Just listed in GORDON HEAD an ATTRACTIVE 3-bed 1½-bath townhome. Highlighting this modern home is a fantastic RUMPUS ROOM with WET BAR, W-W and a professional ¾ slate POOL TABLE! Forget the tedious task of gardening and ENJOY a NEW WAY OF LIFE. LANDSCAPED grounds and indoor POOL for your ENJOYMENT — Priced for FAST SALE at $45,900.
GERRY AND EILEEN MARTIN
598-5144 477-7050
T. L. Mann & Associates Ltd.

JAMES BAY CO-OP

Offers Members the following advantages:
1. Security of Purchase Deposit
2. Cost of Living Bonus on Deposit
3. Rents Based on Income

A 2 BR, no basement Townhouse is available Sept. 30th.
Hugh Creighton 388-4422
CREIGHTON PROPERTY MGMT.

PATIO HOME

Unique concept in Strata Design. Seven secluded luxury homes connected only by the carport. Spacious grounds professionally cared for offer the finest in living convenience. Superbly designed and handsomely crafted homes offer a secure investment for privacy and comfortable living. This luxury, 3 bedroom home with slate fireplace, located within the 3 mile circle is offered for sale at $63,500 and is the only one for sale. Call LARRY LINEHAM 595-0134 or National Trust 595-2121.

SPLIT-LEVEL TOWNHOUSE

4 years old, in quiet area backing on private lane. With double carport. L.R. with brick fireplace. 1½ bathrooms with sauna, family room and laundry in basement. Over 1500 sq. ft. with good quality W-W carpeting. End home so one neighbour only. Vendor has priced below appraised value for quick sale, $49,750. For appointment of view call Vivienne Gent 595-1535 (24 Hrs.)
Boorman Investment Co. Ltd.,
2045 Cadboro Bay Rd.

OPEN HOUSE
TUES. & WED.
6:30-8:30

Don't drive by or buy until you compare this quality 3 bedroom, 3 appliance thermopane window townhome. LAST CHANCE, only one left so price greatly reduced to only $41,900. See you at No.-7-100 Niagara. To preview phone: 385-7721
VANA HOLMES
GARDNER REALTY LTD.

Low Down Payment
3 B.R. - $40,900

The accommodation is ample and there is a full bsmt. In this 2-storey townhouse unit. The price is one of the best available but there's more. The vendor can assist you with a graduated mortgage payment programme and they will pay all legal costs. Sound interesting, you bet. Early possession possible on this. ML.
NEIL RAWNSLEY
386-2111 595-1507
MONTREAL TRUST CO.

CLOSE TO BEACH
$47,900

Enjoy the good life and all the benefits of Townhouse living in a quiet 8-unit complex and only $14 per month assessment. Private courtyard, as new, 2 bedrms. and den, spacious liv. and din. rm., sharp kitchen, lots of storage. As little as $2,400 down. Ph. Morris Lund, 386-3585, Victoria Realty Ltd.

OPEN HOUSE
7-9 P.M.
VILLAGE GROVE
7- 278 ISLAND HIGHWAY

Super value! Split level townhouse in adult oriented, beautifully maintained, park like setting. Newly decorated, choice location. $55,500. To view call 479-9978.

Family Townhouse
$33,900

Tastefully decorated with 3 bedrooms, 2 bathrooms, enclosed patio beside a heated pool. Close to shops and schools. To view call: 598-5144 GLORIA JONES 382-2825
T. L. Mann & Associates Ltd.

259 TOWNHOUSES

SEA HAVEN
897 Admirals

Don't confuse these homes with many of the townhouse developments you may have seen or read about. These are not built under the AHOP program but are guaranteed by Pass Developments Ltd.
THESE ARE HOMES OF AMPLE FLOOR SPACE IN A TREED NATURAL SETTING AND AFFORDABLE MANY ADVANTAGES TO THE BUYER, ESPECIALLY THOSE WHO DO NOT WANT TO SPEND TIME ON GARDEN AND EXTERIOR MAINTENANCE. UNLIKE MANY TOWNHOMES, THEY OFFER COVERED PARKING AT YOUR OWN RESIDENCE.
You'll like the features that Pass Developments have built into these homes. Two and three-bedroom homes with prices as low as:

$58,900

LUXURY TOWNHOUSES OPEN TO VIEW DAILY

WEEKDAYS: 2-4 AND 7-9 P.M., SAT. AND SUN.: 1-4 P.M.
386-6331

A.E. LePAGE
WESTERN LTD REALTORS

LUXURY TOWNHOUSE
$44,900

3level, 1600 sq. ft., professionally decorated townhouse, priced for quick sale, close to Glanford Elem. School and shopping, price includes some appliances. High quality flooring, custom features include bar in rec room, completely maintained grounds with swimming pool. Owner must sell soon, reasonable offers considered. Contact Mrs. Barbara-Liebenau, Royal Trust, 384-8001 or 479-8389, or call vendor — Gary Brown, 385-7758 or 479-3802.

THE FINEST

There are many townhouses on the market today but none have duplicated the comfort, privacy and park-like setting of Village Grove. Designed for the retired or the empty-nesters each unit is like an individual home, 2 bedrooms, den, and garage in this split-level model. Well priced at $53,900. Exclusive to:
DIANE FULLMER
385-7721 384-8075 PGR 407
GARDNER REALTY LTD.

265 HOUSES WANTED TO BUY

URGENT

We need a 5 bedroom home with full basement double parking, in Oak Bay or Border, or 4 bedroom character home, full basement Fairfield. No obligation. Please call: Greta
Capital City Realty Ltd
388-7557 592-6372

CASH FOR YOUR HOME

Investors will pay cash now for suitable homes up to $60,000.
GLENN NICHOLLS
598-5144 598-7489
T. L. Mann & Associates Ltd.

SELL TODAY
Receive cash for your equity
Call 385-1431
British American Realty Ltd.

URGENT

In need of old home, will buy for cash 652-1562.

FAIRFIELD HOME WANTED
Close to Cook and shops.
BOWDEN REALTY 383-5524

WANT OLDER HOME, WILL purchase for cash. 479-2209.

268 LISTINGS WANTED

WANTED: EXCEPTIONAL FAMILY RESIDENCE located in Central Saanich area, must have 5 bedrooms and acreage. In the $150,000 to $250,000 range, Immediately.
GORDON ADAMS
595-1535 592-1353
BOORMAN INVESTMENT CO. LTD.
2045 CADBORO BAY RD.

THE PROFESSIONALS WITH the guaranteed sales plan.
Izik Homes Realty
383-8522 (24 hrs.)

270 EXCHANGE REAL ESTATE

Brentwood

Will trade an attractive older 2 bdrm. home in Cobble Hill, value $49,900, for revenue property in Victoria. MLS

Near Sidney Marinas

3 bdrm quality home on ½ acre, owner's equity $29,000, will consider trade for property with or without house anywhere on the B.C. coast. MLS. For infrmation call
JAY HINTON OR RUDI AALBORG
652-1364 or 592-2431
Lansdowne Properties Ltd.

WILL SELL OR TRADE CEDAR CONTEMPORARY WATERFRONT HOME ON SAANICH PENINSULA, $189,000. WHAT OFFERS? CONTACT
386-7521 J. P. DUECK 721-3878
595-1535 GAIL WEINBERG 477-4467
BOORMAN INVESTMENT CO.
612 FORT ST.
2045 CARBORO BAY RD.

6 SERVICED LOTS IN GORDON Head (one is duplex zoned). Will consider exchange on Commercial or Revenue Property. Phone Brian Lawless, 598-8323 or Jim Webber, 658-5977 or office, 382-7276.

WILL TRADE SECLUDED GORdon Head waterfront home ($150,000) for 3 bedroom home in same area. (value up to $80,000) 477-7050.

FAIRFIELD TRI-PLEX GROSSES $10,000. Asking $85,000. Consider motor home or luxury auto as part down payment. 385-1733.

271 LOTS FOR SALE

SEAVIEW
$28,500

Check this excellent 2-acre lot overlooking Sooke Harbour. Make an offer, build right away or hold for capital gain. Beach access is close and you can anchor a boat in sheltered Anderson Cove. Call today, Eleanor Sanderson, 384-9610 or 479-1667.

J. H. Whittome & Co. Ltd.

SEAVIEW — VIEW SEAVIEW!!!
$37,900

A 2 acre lot located in prime Metchosin area. Situated on a no-through street, high up Bremer Heights). This parcel is already serviced with water, hydro and telephone. Act quickly on this one.
FRED LERCH
595-5131 477-5120
CANADA TRUST

CADBORO BAY — VISTA BAY Road. Two exceptional treed lots with some view of Cadboro Bay and Yacht Club. $50,000 and $55,000. Byron Price & Assoc. Ltd., 385-2456.

DEEP COVE

Cromar Road, 3 beautifully treed building lots, .6 acre each, wells, below appraised value. $23,900. 656-5454.

271 LOTS FOR SALE

Park Pacific

Proudly Presents

DEAN PARK ESTATES

In a class by itself, this fabulous development consists of fully serviced lots with a minimum area of 15,000 sq. ft., ranging in price from $32,000 to $44,000, in a beautiful natural setting — some with panoramic views of the Gulf Islands, Mount Baker and a parade of sailboats and ships.
Located in North Saanich, on the side of the mountain adjoining John Dean Provincial Park.
Underground hydro and telephone services; complete underground sanitary sewage system and treatment plant, underground domestic water system with 200,000 gallon reservoir for year-round water supply. Fully paved and curbed streets; fire hydrants and attractive street lighting.
Now is the time to choose your personal home site in this exclusive residential community that will carefully grow here. There may never again be a development like this on the Saanich Peninsula.
Entrance close to Panoramic Recreation Centre on East Saanich Road. From Pat Bay Highway turn off at McTavish.
SALES OFFICE
656-7041
10:30 - 4:30
OR
GEORGE BLACK
382-2426
388-6275
Pager 930
383-4124 anytime
Park Pacific Investment Ltd.

at BROADMEAD

WE HAVE IT ALL

Sunny seaviews, meadows, private lanes, rocky outcrops, treed seclusion, quail, pheasant and more. If you've been looking for that special spot for your new custom residence, visit us at Broadmead, a community of quality homes, created with care to preserve and compliment its unique natural beauty.

. . . 100-foot wide lots are not the exception in Broadmead . . . that's our average lot size . . .

. . . space to live, to grow, to enjoy casual country living . . . yet just 10 minutes from city centre . . .

. . . We have an excellent selection of 1-3 to ½-acre home sites available for viewing, priced from $31,500 to $44,500.

TAKE THE FIRST STEP TO BETTER LIVING!

Visit us at our office-display home, 950 Royal Oak Drive, or call 658-5291, 8:30 A.M.-5:00 P.M. After hours or weekends — 598-3640.

BRENTWOOD
2 Building Lots
Partial Seaview
Fully Serviced
Only $22,900 Each
Ron MacDonald
386-2111 477-8956
MONTREAL TRUST

REDUCED!

Excelsior subdivision, off Goward Road, near Dominion Observatory-Prospect Lake area. 5-acre lots from $49,500. 10-acre lots from $52,500. Terms available.
384-3155
477-4439

GORDON HEAD WATERVIEW LOT

This large panhandle lot is located behind 1974 Grandview Dr. and has size and location going for it: 163'x116' not including driveway. This lot must be seen. ASKING $39,500. Excl.
385-7721 DALE BRIGGS 592-3978
GARDNER REALTY LTD.

LAST CHANCE

Just one lot left at $22,900 in the Gordon Head area on which we could Custom Build you a home for as low as $53,900. Lot size 50'x120'. Mrs. Pat Saulnier, Kasapi Const. Co. Ltd., 538 Dupplin Rd. at 386-6191 or res. 384-2197.

GA2 LOTS READY NOW. JUST minutes from town, in Shawnigan Village. Nicely treed, and on paved cul-de-sac. $13,650, $13,800. Terms Available. Call: BOB CARTER 385-2481, 598-6143
Swinerton Stewart Clark Ltd.
REALTY WORLD

NORTH SAANICH
4.0 Acres, Hedgerow Dr.

Paved road, power, approved well, asking $44,000 terms.
478-4686 652-3790
652-2445 477-2330

Ardmore ¾ Acre

A large heavily-treed lot offering seclusion. Close to golf and waterfront. Very attractive neighboring homes. Has been perk tested. Asking $34,000.
388-4271 Ted Radway 477-6176
J. H. Whittome & Co., Ltd.

GORDON HEAD LOTS
1. Single-family residential.
2. Strata-title duplex.
Close to University and Racquet Club. Phone Jim Webber, 382-7276 or 658-5977 (res.).
Town & Country Realty

BY THE SEA

.87 acres off of Ardmore. Beautiful beach, access across the Rd., good swimming, fishing, lovely views and woods. Phone 656-3675, 595-4333.

GROUP OF SIX SMALL LOTS. Fully serviced and ready to go, including sewers, underground hydro, and all other services including house plans. Builders terms offered $19,700. 656-1455.

BROADMEAD

Approx. one-third acre lot in area of fine homes, next to 4489 Emily Carr Dr. Must sell, 658-8144.

BY OWNER, FULLY SERVICED underground wiring on attractive cul-de-sac. Off Reynolds Rd., near Quadra. Flexible terms, $28,500. 388-5454 or 386-1249.

CHOICE 2½ ACRE, 25 MILES Victoria, Mill Bay area. Serviced with water and electricity, good soil. Some timber. $32,000. 384-4223.

MAGNIFICENT LAKEFRON lot, 1-3 acre, truly beautiful view, invest in land for the future. It's better than gold, 658-8846.

HIGH TATTERSALL, 3 PRIME lots, fully serviced, for sale, or have built to suit your needs. 384-9793, 384-8391.

1.61 ACRE LOT, GOOD SOIL, 250' drilled well, north side of 5782 Oldfield Road. For information, 658-5713.

LAMPSON DUPLEX LOT, FULLY serviced, for sale. Or have built to suit your needs. 384-9793, 384-8391.

EXCELLENT PARCEL, RUNning stream, electricity, paved road, large trees, 658-5812.

SOOKE, 4 ATTRACTIVE WOODED properties, 2 to 3 acres, from $22,000, 642-8508.

72 ACRES EAST SOOKE, OCEAN view. Asking $23,000. 382-3447.

Soft, feminine, elegant—fashion's new blouses team with daytime pants, go out to dinner with long skirts. Save dollars, sew in crepe, knit.

Printed Pattern 4846: Half Sizes 10½, 12½, 14½, 16½, 18½, 20½. Women's Sizes 34, 36, 38, 40, 42, 44, 46, 48.

Send $1.50 for each pattern — cash, cheque or money order. Add 25 cents for each pattern for first-class mail and handling. Send to: **Anne Adams, Pattern Dept., 109 Crockford Blvd., Scarborough, Ont., M1R 5B4.** Print plainly size, style number, your name, address.

Work, weekends, school—our new FALL-WINTER FASHION CATALOG has all the dresses, tops, skirts, vests, pants you want! Plus $1.50 free pattern coupon. Send 75¢
107-Instant Sewing Book $1.00
106-Instant Fashion Book $1.00
125-Petal Quilts $1.50
124-Gifts 'n' Ornaments $1.50

Falls so softly, looks so great—you'll love this vest!

Shell stitches and picots create the interesting texture. Crochet fashionable loose vest of loose twist sport yarn in two colors. Pattern 7497: Misses Sizes 8-10; 12-14 included.

Send $1.50 for each pattern — cash, cheque or money order. Add 25 cents for each pattern for first-class mailing and handling. Send to: **Alice Brooks, Needlecraft Dept., 109 Crockford Blvd., Scarborough, Ont., M1R 5B4.** Print plainly pattern number, your name, address.

NEW/NOW! Our 1979 NEEDLECRAFT CATALOG—over 200 popular designs, 3 free patterns printed inside. Send 75¢
129-Quick/Easy Transfers $1.50
128-Patchwork Quilts $1.50
127-Afghans 'n' Doilies $1.50
126-Crafty Flowers $1.50
125-Petals Quilts $1.50
124-Gifts 'n' Ornaments $1.50
123-Stitch 'n' Patch Quilts $1.25
122-Stuff 'n' Puff Quilts $1.25
121-Pillow Show-Offs $1.50
120-Crochet a Wardrobe $1.00
119-Flower Crochet $1.00
118-Crochet with Squares $1.00
116-Nifty Fifty Quilts $1.00
115-Ripple Crochet $1.00
114-Complete Afghans $1.00
112-Prize Afghans 75¢
111-Hairpin Crochet $1.00
107-Instant Sewing $1.00
105-Instant Crochet $1.00
103-1" Quilts for Today 75¢
102-Museum Quilts 75¢
101-Quilt Collection 75¢

271 LOTS FOR SALE

SWINERTON'S
REALTY WORLD

LOTS OF LOTS

1 Willis Pt. — On Mark Lane — ½ acre. Seaviews. Price reduced $2,000 to $24,900. MLS.
2 Sooke — On Townsend Rd., ½ acre, backs on Broome Hill Golf Course. Vendors want it sold. Make an offer on $19,000. MLS.
3 Ladysmith, 7 fully-serviced seaview lots on cul-de-sac. Prices reduced — now $10,500-$12,500. Please call: SID CUSTANCE, 598-7781, 395-2481.

½ Acre
Willis Point Rd.

Wooded gently sloping lot in marvellous community with some sea view. Secluded. May be hard to find. Phone for info. Vendor anxious — lets hear your offer. Asking $23,900
Doug Bowen, 385-2481
Swinerton, Stewart Clark Realty World

LANG ST. LOCATION

See our sign. Excellent area, close to town. This clear, level lot is ready to build on. Priced to sell at $29,000.
STAN TRONT 477-2829
CHARLIE ARNOLD 592-6454
HENDERSON REALTY LTD. 385-9741

GOLF COURSE FRONTAGE
ARDMORE ESTATES

(OFF WEST SAANICH RD. AND BRADLEY DINE)
Choice 1-acre lots in this exclusive area of fine homes. Drop out this weekend and see some of the exciting custom homes being built in this development. We still have some lots available with Golf Course Frontage, and all lots have hydro, water, telephone, cablevision and storm drains. Very realistically priced from $35,900 with bank financing available.
JACK HENDERSON
652-3157 385-9741
HENDERSON REALTY LTD.

SHAWNIGAN LAKE WATERFRONT

Shawnigan Manor is a small private subdivision located on the west arm of Shawnigan Lake. The general public has no access to the development, which contains these exclusive features: 11 fully serviced lots, water, hydro, and tile field installed, large beach area and small boat dock, tennis court and recreation area, close to village and new school site. For further information call 595-6281 or 743-5101, between 9 a.m. and 9 p.m.

SEAVIEW LOT

75x200 approx., wide sea and pastoral views, Mill Bay area, on paved street with water service. $23,500.

SHAWNIGAN AREA

.6 acre treed lot .90x300 approx., nice location, 1½ miles past Mason's Store on Renfrew Road. $17,000.
S. E. ANDERSON LTD.
382-9144 Res. 385-0279

CADBORO BAY

One lot back from beach, 8400 sq. ft. easy building site, all services. Convenient to shops and transportation, close to park and beach. Available now at $47,500. For details call:
HERB McDANNOLD
382-9191 BUS. RES. 384-6768
The Permanent

WENDE ROAD
ATHLONE WOODS AREA

A-1 building lot in preferred area. Approximate size 70' x 138'. An unusual opportunity to acquire a cleared level lot — some fruit trees at back. Ready to build on. MLS. $29,900.
RON and PATRICIA SEDGER
477-0191 479-3673
Royal Trust

PANHANDLES

Choice of three, sizes from 10,000 to 12,000 sq. ft. Gordon Head or Cook-Quadra area. $29,900 to $33,900. Call TERRY SMOLLETT, 386-3494 (24 hrs.).

CENTURY 21 Western Homes
1037 Cloverdale Ave.
386-3494 (24 hrs.)

ATTRACTIVE FINANCING

On short-term basis on these 2 valley-view lots of over 15,000 sq. ft — $22,500 ea. Lots 1 and 2, Bellamy Rd., Thetis Heights. Excl. Cathy Atkins — Brian Brown
J. H. Whittome & Co. Ltd.
479-1667

SEA AND MOUNTAIN VIEW BY OWNER

Executive ½ acre lots overlooking San Juan, Mt. Baker and Sidney waters, situated on east side of East Saanich and Lowe Rd. next to experimental farm. Reduced prices. Phone 656-2405 or 656-1897.

BEAUTIFUL BRENTWOOD

The last on Marchant Road, near the sea. Treed, good soil and serviced.

Two 6100 sq.ft. $23,000
One 9365 sq. ft. $25,000
Owner, 652-2428, 652-2346

THREE ½-ACRE LOTS ON SALT Spring. Building lots on a paved road with sewer and water — close to beach. $1,000 down, take over payments. Call:
383-7239 DEAN ELLIOTT 386-7521
BOORMAN INVESTMENT CO. LTD.
612 FORT ST.

LARGE LOT ON KEATS AVE. NEW SUBDIVISION. OWNER WANTS TO SELL. $27,900
ERIK HANSEN
479-7161 Res. 479-3224
National Trust Co.

DUPLEX LOT

Excellent serviced lot (8,000 sq. ft.) ready for building. Clear title. Owner may carry. Asking $30,000.
WAYNE BUTTERFIELD 383-0408
or IRV LIDSTONE 477-0982 or 388-4424 anytime.
WESTMONT REALTY (1977) LTD.

BRENTWOOD
— LLANFAIR CRESCENT

Large, treed lots, all underground services, curbs and paving. Deluxe area of fine homes, $27,500 to $37,000, terms. Off Wallace Drive south of Marchant Rd.
MARCONI REALTY 386-3941

Gorge Waterview

Only 1 waterview lot left in new sub-division, 66'x150', unobstructed view, $32,500. Paconia Investments Ltd., 388-9644 anytime.

LOTS
GORDON HEAD

From $25,0000. Near university. Fully serviced. Terms. Phone Jim Webber 382-7276 or 658-5977 (Eves). Town and Country Realty Ltd.

LANDSEND ROAD

1-acre serviced lots in new subdivision from $40,000. Some waterfront property left. 384-3155.

WATERVIEW PROPERTY

10.8 acre parcels, on south side of Mt. Newton on Rae Leigh Pl. Offers to $90,900. For appointment to view, 652-1040.

BY OWNER

5 lots, 1 duplex lot for sale. Sidney. For information call owner, 656-1656.

5 ACRES IN SAANICH, WILL take boat in trade. 595-5314.

10 ACRES, DUNCAN AREA. Good soil, trees, $42,900. 388-6876.

ONE ACRE CORNER LOT, MILL Bay area, $15,900. 595-4881.

.96 ACRE, ARDMORE, TREED, $35,500. 656-6132.

SHAWNIGAN LAKE, RECREAtion lot, $7500. Near lake, 474-1837.

273 PROPERTY FOR SALE

NORTH SAANICH
4.0 Acres, Hedgerow Dr.

Paved road, power, approved well, asking $44,000 terms.
478-4686 652-3790
652-2445 477-2330

FIVE ACRES, NORTH SAANICH. 658-5889.

273 PROPERTY FOR SALE

GORDON HEAD

Small cottage on .97 acre subdividable. Should yield 3 lots. Asking $79,500 (MLS).
FRED SUTTON 652-1857
HENDERSON REALTY LTD. 385-9741

274 PROPERTY WANTED

URGENTLY REQUIRED

Two to 10 acres within 10 miles of Victoria. Price negotiable if property suitable. Call me quickly with or without house.
BEN GREIG 386-6164 or 598-3105, CASTLE PROPERTIES.

WILL SELL OR TRADE CEDAR CONTEMPORARY WATERFRONT HOME ON SAANICH PENINSULA, $189,000. WHAT OFFERS? CONTACT
386-7521 J. P. DUECK 721-3878
595-1535 GAIL WEINBERG 477-4467
BOORMAN INVESTMENT CO. LTD.
612 FORT ST.
2045 CADBORO BAY RD.

HAVE LAND OR PROJECT? We are interested in buying land for subdivisions, site for high, medium or low density

Deaths and funerals

305 DEATHS and FUNERALS

HART—In Victoria on August 27, 1978, Gwendolyne Anne Hart of Oak Bay Manor, aged 86, predeceased by her husband, Edwin Charles Hart. She leaves nieces and nephews.
Service will be held in Brandon, Manitoba, on Friday, September 1st. (McCall Bros. in charge of arrangements.)

MANCER—In Victoria on August 26, 1978, Mrs. Elizabeth Mancer, aged 99 years and late of 48 Madonna Rd. Mrs. Mancer was born in Londonderry, Ireland, and came to Canada in 1913. Formerly of Winnipeg, Man., and a long time resident of Victoria. Predeceased by her husband, Alfred George Mancer, in 1971. Survived by very goood friends, nieces and a nephew.
Funeral service will be held held Wednesday, August 30th, at 1 p.m. in CUNNINGHAM FUNERAL CHAPEL with Archdeacon A. E. Hendy officiating followed by interment in the family plot Royal Oak Burial Park.

MacDONALD—In Victoria on August 26, 1978, Mr. John Hector MacDonald passed away quietly at Gorge Rd. Hospital. He was in his 104th year, survived by his wife, Kate Marion, and his three children, Hector M. of Victoria, David E. of Tacoma, and daughter, Bess E. of Victoria; six grandchildren, and nine great-grandchildren. Mr. MacDonald was a Spanish-American war veteran, and a long time employee of the British American Paint Co., and a life time member of the Ancient Order of Foresters.
Funeral service will be held in McCall Bros. FAMILY CHAPEL, on Wednesday, August 30, at 2:00 p.m., with the Rev. Dr. J. L. W. McLean officiating, followed by cremation. (Flowers gratefully declined. Friends so desiring may make donations to the charity of their choice.)

MACINTYRE—In Victoria, B.C., on August 25, 1978, Mrs. Christina Young Shiels Macintyre, age 79 years, widow of Hugh Macintyre. Born in Leith, Scotland, late residence, 217 Montreal Street. She leaves her son, John (Jack) Macintyre, daughters, - Elizabeth Macintyre, Margaret Jones; daughter-in-law, Jeannette Macintyre; son-in-law, Albert Jones and grandchildren, Loree, Lynn and Richard Jones and Ian and Neil Macintyre, all of Victoria, B.C.
Service in the Sands Mortuary Limited "Memorial Chapel of Chimes" on Tuesday, August 29, 1978 at 1 p.m. Interment in Royal Oak Burial Park. Flowers gratefully declined. Those so desiring may contribute to the Canadian Cancer Society, 857 Caledonia Avenue, Victoria, B.C.
SANDS — VICTORIA

McDONALD — In Victoria at Victoria General Hospital on the 25th day of August, 1978, Mrs. Finola McDonald, late of No. 409 - 1635 Cook St. Born in Cork, Eire, and a long-time resident of Victoria. A graduate of St. Ann's Academy, Victoria, also a graduate of St. Joseph's Hospital Nursing School. Survived by her loving husband, Nelson, at home; a son, Sean, at the residence; 3 brothers, Carbery Collins and Cormac John Collins, both of Victoria and Colman Collins, Duncan, B.C.; 3 sisters, Mrs. Kathleen Whitney, of Sequim, Wash., Mrs. Eileen Gandy and Mrs. V. Sheila Tierney of Victoria; many nieces and nephews.
Prayers will be held Monday evening at 7:30 in St. Patrick's R.C. Church, 2060 Haultain St., and the funeral Mass on Tuesday, August 29th at 10:30 a.m. in St. Patrick's Church with Father Joseph B. Jackson, celebrant, followed by burial in the family plot in Royal Oak Burial Park. The family kindly requests no flowers. CUNNINGHAM FUNERAL CHAPEL in care of arrangements.

PHILLIPS—At home in Victoria, on Saturday, August 26, 1978, Richard (Dick) Gaundry Phillips, aged 75 years, born in Pontycymmer, Wales, late residence 988 Claremont Avenue. Survived by his loving wife, Molly; one daughter, Ruth (Langford); three sons, David (Port Alberni), Paul (Winnipeg), Rhys (Ottawa); two sisters, Mrs. Phyllis Bradbury (Vancouver), Mrs. Mercy Nicholson (Brandenburg, Ky.); a brother, Bill (San Diego), and six grandchildren. After several years of teaching in China and as an expediter for Wartime Shipbuilding in Vancouver, he joined the accounting staff at St. Joseph's Hospital, Victoria, where he served for 21 years until his retirement.
A private cremation service will be held on Tuesday, and a Memorial Service is arranged for Thursday, August 31, at 7:30 p.m. in Cordova Bay United Church, 5166 Cordova Bay Rd. Flowers gratefully declined. Friends so desiring may make donations to Cordova Bay United Church (Dick Phillips Memorial Fund).

POOLE—In Victoria on Sunday, August 27, 1978, after a short illness, Mrs. Mabel Addeline Poole of No. 12—3 Helmcken Rd., aged 72 years. She leaves two daughters, Adele Coroick and Ruth Wilson of Victoria; two sons, Ernest A. and Douglas G. Poole; two sisters, Lillian Cook of Toronto, and Myrtle Knowles of Windsor, Ont.; one brother, Walter Rabiohn of Toronto; also 22 grandchildren and nine great-grandchildren. She was predeceased by her husband, Francis Alexander, in 1976, and her daughter, Dawn Falconer, May, 1978.
Funeral service will be held in the McCall Bros. Chapel, Johnson and Vancouver Sts., on Wednesday, August 30, at 1:15 p.m., with the Rev. P. Ross officiating. (Flowers gratefully declined, friends so desiring may contribute to the Jubilee Cancer Clinic, 1900 Fort St., Victoria.)

RANKIN — In Victoria, B.C., on August 27th, 1978, Mr. John (Jack) Rankin, aged 64 years, born in Brandon, Manitoba, and a resident of Victoria and Sidney for many years, late residence, 2533 Shoreacres Road, Sidney, B.C. He leaves his wife, Marjorie A. (Dib) Rankin, at home; son, Edward J. Rankin, Victoria, B.C.; step-daughter, Mrs. S. D. Ryan (Leslie), Victoria, B.C.; step-son, Douglas J. Irving, Richmond, B.C.; five grandchildren; brothers, Tom and Dave Rankin; sisters, Mrs. W. Buchanan (Mary) and Mrs. Ken Thomas (Ruth) and his mother-in-law, Mrs. G. P. Thomson, all of Victoria, B.C. Mr. Rankin was a veteran of the Second World War; a member of The Royal Canadian Legion, Saanich Peninsula Branch No. 37, Sidney Lodge No. 143, A.F. & A.M., B.C.R.; Victoria Lodge of Perfection and the Sidney Branch of the Silver Threads.
Service in the Sands Mortuary Limited, "Memorial Chapel of Chimes," on Tuesday, August 29th, 1978, at 2:00 p.m. Captain Garnett Cassell officiating. Interment at the Hatley Memorial Gardens.
SANDS — VICTORIA

SCOTT—In Victoria, B.C., on August 26th, 1978, Mr. Douglas Newton Scott, aged 58 years, born in Vancouver, B.C., and a resident of Victoria for many years, late residence, 504—1024 Fairfield Rd. He leaves his wife, Hilda, at home; daughter and son-in-law, Julie Anne and Walter Hausberg; grandson, Roderick Terie Hausberg, and granddaughters, Kristina E. and Elaine C. Hausberg, Victoria, B.C.; aunt, Mrs. Gertie Holland, and his uncle, Ed McGee, Vancouver, B.C. Mr. Scott served overseas during the Second World War with the Princess Patricia's Canadian Light Infanty and was a member of The Royal Canadian Legion, Esquimalt Branch No. 172.
Service in the Sands Mortuary Limited, "Memorial Chapel of Chimes," on Wednesday, August 30th, 1978, at 1:00 p.m. Rev. Cyril Banner officiating. Interment at the Royal Oak Burial Park.
SANDS — VICTORIA

THOMPSON — Helen Amelia (Nell) Thomson of 1015 Fashoda Place, aged 70 years. She leaves her husband, Charles Norman Thompson, at home; twin sons, Holly and Bill Thomson, Prince George, B.C.
Service in the Sands Funeral Chapel of Heather, Colwood, B.C., on Tuesday, August 29, 1978, at 3 p.m., Rev. John Bell officiating. Interment at the Hatley Memorial Gardens. Flowers gratefully declined. Those so desiring may contribute to the Victoria Cancer Clinic, 1900 Fort St., Victoria, B.C.
SANDS - COLWOOD

310 FUNERAL DIRECTORS

THOMAS—Elfleda Pearl (Bingeman) of Vancouver and formerly of Victoria, on August 20, 1978. Age 85 years. Predeceased by her husband J. M. (Morris) Thomas, in 1962 and is survived by her loving family, son Patrick of Vancouver, daughter, Carol Halliday of Duncan, Sister, Mrs. Ella Janes of Vancouver Island. Six grandchildren and one great grandchild.
Memorial Service 2 p.m. Thursday, August 31, in the "Chapel of First Memorial Services", 4725 Falaise Dr., Victoria. Private interment, Royal Oak Cemetery. Flowers gratefully declined in favour of donation to the low vision clinic, care of C.N.I.B. or to the Charity of your choice. Arrangements through First Memorial Services Ltd.

308 CARD OF THANKS

We wish to thank our kind friends for their acts of love and sympathy and to Rev. Clare Holmes for his comforting words during our recent loss of a dear Mother and Grandmother, Anne Jones. Also grateful thanks for the kind donations to the Cancer Society in her memory. — Joyce Patton and Family.

WE WOULD LIKE TO THANK our friends and neighbors for the donations to the Cancer Fund, also, the cards and expressions of sympathy in the loss of our brother Scotty Robinson.—Scotty's sisters.

309 IN MEMORIAM

MICHELIN — In loving memory of a most wonderful husband, father and Grandpa, Frank Michelin, who passed away August 28, 1977.
So fondly remembered and missed so much by his loving wife Flora, daughter Diane, grandchildren Elisa and Gian Aldo and son-in-law Silvio Linuzzi, and many dear friends.

RAE — In loving memory of my beloved husband, David L. Rae, who passed away August 27, 1968.
—Always remembered by his loving wife Eileen.

THEY SHALL GROW NOT OLD AS WE WHO ARE LEFT GROW OLD, AGE SHALL NOT WEARY THEM, NOR THE YEARS CONDEMN. AT THE GOING DOWN OF THE SUN, AND IN THE MORNING, WE WILL REMEMBER THEM.
WITH GRATITUDE. SANDS

310 FUNERAL DIRECTORS

Sands
FAMILY OWNED and OPERATED Since 1912
Victoria's 2 Dignified and Reverent Chapels
"Memorial Chapel of Chimes"
"Family Chapel of Memories"
1803 Quadra St.
Your Seven community chapels

VICTORIA	388-5155
SIDNEY	656-2932
COLWOOD	478-3821
DUNCAN	746-5212
LADYSMITH	245-2331
NANAIMO	753-2032

We Care About Vancouver Island Families

Sands
McCall's
WEDNESDAY
POOLE, Mrs. Mabel Addeline
1:15 p.m.—MAIN CHAPEL
MacDONALD, Mr. John Hector
2:00 p.m.—FAMILY CHAPEL
THURSDAY
WARDLE—Mr. George Wilson
3:00 p.m.—MAIN CHAPEL
TO BE ANNOUNCED
DINGLEY, Mrs. Ethel May
McCALL BROS.
Floral Funeral Chapels
385-4465

Hayward's (B.C. Funeral Co.)
Thomson & Irving
Funeral Chapels
1625 Quadra St.
386-3505

CUNNINGHAM FUNERAL CHAPEL
1155 FORT ST.
Phone 384-5512 or 384-8626
Offering dignified moderate service for all. Geo. S. Cunningham, owner, manager.

FIRST MEMORIAL SERVICES
Serving the Public and Exclusive Area. Undertakers for the Memorial Society of B.C. 658-5244.

311 MONUMENTALS

STEWART MONUMENTAL Works Ltd.
ESTABLISHED 1896
Marble fireplace and tabletops
1403 May St. 384-3452
Memorial of Distinction

MORTIMER'S Monumental Works
383-6421
709 KINGS RD. (at Douglas)
FOUNDED 1877

313 MISCELLANEOUS

IN MEMORIAM DONATIONS
to be used exclusively for
CANCER RESEARCH
should be directed to
CANADIAN CANCER SOCIETY
857 Caledonia Ave., Victoria

SELL IT FAST THROUGH CLASSIFIED
DIAL 386-2121

Soviets Try New Eye in Sky

Washington Post

WASHINGTON — The Soviet Union is believed to be testing a new type of spy satellite that can stay in orbit and photograph the earth for a month at a time.

This would double the time that Soviet reconnaissance satellites stay in orbit. Western space observers say that Soviet space reconnaissance has always been limited by the "stay time" of Soviet satellites, until now no longer than two weeks.

The Satellite is identified by Western space experts as Cosmos 1028, launched Aug. 5. It is still in orbit, following a path that takes it as close as 110 miles to earth.

The satellite is in an orbit that inclines it a little more than 67 degrees to the earth's equator, which means it follows a path that takes it over most of China, Western Europe and the United States. The Satellite completes an orbit of the earth every 89.28 minutes.

Western experts believe the new Soviet satellite is a reconnaissance version of the Soyuz spacecraft that carries Soviet cosmonauts into orbit.

More Tokyo Water Cuts

TOKYO (UPI) — Alert housewives headed to the hardware stores to stock up on water buckets today while the government prepared to tighten water rationing in the Japanese capital's worst drought in five years.

Stores reported a run on buckets that can be used to store water in periods when service is cut off.

The drought has not yet reached that stage, but starting today, the government is imposing a 10 per cent cut in water supplied to major industries and households in most parts of the city.

The latest cut in water supply follows a 7 per cent reduction carried out Aug. 11.

The government's Construction Ministry, which is in charge of the water problem, Sunday reported six storage dams on the Tone River, major source of water for Tokyo, now hold only 70.53 metric tons of water. That is about 20 per cent of their capacity.

The Tokyo Gas Co., the city's largest water user already has cut consumption by 43.7 per cent.

The drought results from an unusually short monsoon rain season in early summer. The summer rain period in the Japanese islands normally lasts six or seven weeks, but was only 10 days long this year.

Weather forecaster say there is no rain in sight for the main Japanese island of Honshu, where Tokyo is located.

Saudi Arbia Top Buyer Of U.S. Military Aid

WASHINGTON (UPI) — Saudi Arabia has become far and away the biggest customer for U.S. arms and military construction aid, spending more than Iran, Israel and Egypt combined.

The latest U.S. State Department arms sale figures indicate that two new facts of life in the Middle East — high-priced oil and expensive, modern arms — have entwined the economies of the United States and Saudi Arabia.

The figures also point to another troubling trend: All sides are rapidly acquiring modern weapons of war and, if the Middle East negotiations fail, the stage could be set for a clash involving the most destructive and expensive conventional weapons.

Of the five top arms customers of the United States, four — Saudi Arabia, Iran, Israel and Egypt — are Middle Eastern states. The fifth is South Korea.

According to State Department estimates for the current year, the Saudis will spend $4.9 billion for American arms, technical aid and the construction of naval ports and airports.

That will partially offset the estimated $6.4 billion a year the United States spends for Saudi oil.

Some of the Saudi money will go for the top-line 60 F-15 jet fighters (list price: $17 million each) approved by the administration and Congress this year, plus the ground support equipment, spare parts and technical training that go with them.

According to the State Department figures, Iran, the largest U.S. arms customer in 1977 ($5.8 billion), has slipped into second place, partly because the shah was told he could have either the warplanes or the naval frigates he wanted, but not both.

He probably will take the planes and get the ships in Western Europe.

Iran will spend an estimated $2.6 billion for U.S. weapons and construction in fiscal year 1978.

Rounding out the top five, Israel will buy $1.3 billion worth of U.S. arms and related aid this year, Egypt will spend $800 million and South Korea $500 million. All are buying advanced warplanes: F-15s, F-5E's or F-4s.

Together, those five nations buy slightly more than half of the American arms sold overseas.

SOLDIER SHOT AT WEDDING

TRIM, Irish Republic (Reuter) — A British soldier who married a farmer's daughter was shot on the steps of the church Saturday as they posed for wedding pictures.

Three gunmen opened fire as Lieut. Gary Cass stood with his bride outside St Patrick's Roman Catholic church in this village 40 kilometres from Dublin.

His bride Jacqueline, 21, collapsed and was treated for shock.

Lieut. Cass was being treated in hospital for stomach wounds. A hospital spokesman said his life is not in danger.

Three-Hour Talk For Hua, Tito

PULA, Yugoslavia (Reuter) — Chinese leader Hua Kuo-feng, nearing the end of his unprecedented European tour, conferred with Yugoslav President Tito on the world's trouble spots Sunday as the Soviet Union accused him of seeking to sow discord among Communist countries.

Hua, the first Chinese Communist party chairman to venture farther West than Moscow, and the 86-year-old Yugoslav leader met for three hours at the presidential retreat on the secluded island of Brioni, close to this northern Adriatic port.

Officials said Tito spoke most of the time, concentrating on major international "hotbeds of crisis," such as the Middle East and Africa, as well as the non-aligned movement of which Yugoslavia is a part.

He also spoke in detail about Yugoslavia's unorthodox Communist system of worker self-management.

Hua reiterated China's backing for the non-aligned movement and praised Yugoslavia's role in international politics.

Chinese Canal Surveyed

PEKING (Reuter) — Survey work has been completed on one of the largest construction projects in China's history—a 1,000-kilometre canal to bring the waters of the Yangtze River to drought-prone northern areas.

The project, formally approved by parliament last March, was described by the New China news agency Friday as "the biggest in millenia of Chinese hydro-engineering."

The agency made no mention of when work will begin or how much it will cost.

The new waterway will roughly follow the line of the Grand Canal —started 2,500 years ago and finished in 22 AD—and use sections of the existing but partially silted canal.

The Grand Canal stretches 1,100 kilometres from Peking to Hangchow, south of the Yangtze, and is nearly as big an achievement as China's Great Wall.

The aim of the project is to divert about three per cent of the Yangtze north to the city of Tientsin to irrigate 10 million acres.

Fifteen locks and 30 pumping stations will be needed to lift the water from Yangchow on the lower Yangtze to a channel across the Yellow River. At this point it can flow by gravity to Tientsin.

Another Hijack Hoax?

MANILA (AP) — Two men are in military custody after a weekend plane incident that a Philippines Airlines spokesman said apparently was a joke.

Chandro Ramnani and Johnny Candumon, both of India, were detained for questioning after the pilot of a BAC-III jetliner diverted the flight Saturday night because he thought he had two hijackers aboard.

Ten minutes after the plane took off from Davao City, 980 kilometres southeast of here, Ramnani, 25, was quoted as asking a flight attendant: "Can this plane be hijacked?" and adding, as a man entered the lavatory: "Look at that man. He is going to plant a bomb in the lavatory."

The incident came eight days after a bomb exploded in the lavatory of a Philippines Airlines jetliner, wounding three passengers and hurling the suspected bomber through a gaping hole in the fuselage. The plane was brought down safely from an altitude of 8,000 metres.

The defence ministry said the stewardess reported Ramnani's statements to the pilot, who radioed for clearance to land at Cebu City. Both men were arrested and the plane continued to Manila after it was searched.

Airline spokesman Domingo Abadilla said: "It appears to us like it was just a joke."

B.C. HYDRO AND POWER AUTHORITY
For Sale by Tender
Q 781
Scrap Steel to be picked up as required during period October 2nd 1978 to September 30th 1979.
Estimated quantity for one year period 15,000 lbs.
Contract subject to cancellation by either party on thirty days notice in writing. Successful Tenderer to supply container at location.
Material is located at the Garbally Rd. Garage, Victoria, B.C.
Successful Bidder will be required to pay by cash or certified cheque prior to removal.
Tender Form and Conditions of Sale are available to all Tenderers from the Hydro Disposal Agent at the Site.
Tenders shall be delivered to the office of the Disposal Agent by 12:00 hours of the 18th September 1978. Office is located at 3855 Kitchener St., Burnaby, B.C. V5C 3L8. To arrange inspection contact Mr. J. A. Rutherford Telephone 382-9101

MINISTRY OF FORESTS
NOTICE TO CONTRACTORS
Sealed tenders for sewer connection and gravel parking area at Duncan Ranger Station will be received by the undersigned at Room 317, 1450 Government Street, Victoria, B.C., up to 3:30 p.m. (local time) on September 14, 1978 and opened in public at that time.
Plans and specifications may be viewed after August 30, 1978 at
1. Construction Association of Victoria, 1075 Alston Street, Victoria, V9A 3S6.
2. Nanaimo Construction Association, 2232 Wilgress Road, Nanaimo, V9S 4N4.
Plans may be viewed and/or obtained after August 30th from
1. Engineering Division, B.C. Forest Service, Legislative Buildings, Victoria, V8W 3E7, phone 387-1784.
2. Forest Ranger, 238 Government Street, Duncan, phone 746-6183, local 246.
All inquiries should be made to the Engineering Division, B.C. Forest Service, Legislative Buildings, Victoria, V8W 3E7.
Tenders must be made subject to the conditions of tender and submitted on the forms and in envelopes supplied.
No tender shall be considered having any qualifying clauses whatsoever and the lowest or any tender will not necessarily be accepted.
L. W. LEHRLE,
FORESTER-IN-CHARGE,
ENGINEERING DIVISION,
Legislative Buildings,
Victoria, B.C.,
File: 0123937-C.

NOTICE TO CONTRACTORS
CRYSTAL GARDENS—RENOVATIONS
Victoria, British Columbia
Provincial Capital Commission
The Honourable S. Bawlf, Minister of the Ministry of Recreation and Conservation invites sealed bids for the following trade contract in connection with the above project:
Contract No. 4—Demolition and Construction of Openings.
Drawings, Specifications, Bid Forms and detailed instructions to bidders are available to General Contractors at the office of Wagg & Hambleton, Architects, 56 Bastion Square, Victoria, B.C., V8W 1J2, telephone 386-7774.
A returnable deposit of Twenty-five ($25.00) Dollars is required for each set of drawings and specifications.
Bids must be irrevocable for thirty (30) days and be accompanied by a Bid Bond in the form prescribed which binds the Bidder and the Surety in the amount of ten (10%) per cent of the bid at the time of bidding, or a certified cheque.
Bidding documents may be viewed at the following location:
Construction Association of Victoria
1075 Alston Street
Victoria, British Columbia
Certain trade contractors will be subject to the bid depository procedures administered by the Construction Association of Victoria, details of which are contained in the Instructions to Bidders.
Bids must be made out on the form supplied, addressed and delivered to the undersigned not later than 4:00 p.m., Thursday, September 7, 1978 where they will be opened in public. The lowest or any tender not necessarily accepted.
Mr. George L. F. Giles, FRAIC
Associate Deputy Minister
Culture and Heritage
Ministry of Recreation and Conservation
220-777 Broughton Street
Victoria, British Columbia
V8W 1E3

KILSHAWS
1115 Fort St.
AUCTION
FRIDAY, 7 P.M.
Clearance
(BANKRUPT) RETAIL APPLIANCES
Top of the line Models
NEW
Portable and Built-in
DISHWASHERS
Side-by-Side and D. Door
REFRIGERATORS
Deluxe Corning Top
RANGES
(Self Clean)
LIVING-DINING and BEDROOM FURNISHINGS
WASHERS and DRYERS
Open daily for your inspection
KILSHAWS AUCTIONEERS LTD.
1115 Fort St.
384-6441

AUCTION TUESDAY 7 P.M.
PREVIEW: Monday & Tuesday
FURNISHINGS: Beautiful Modern Oak Dining Ste., Oak Library Desk, 1920s Wal. China Cabinet, Wal. Buffet, Carved Oak Armchair, Small Corner What Not Shelf, Maple Captain's & Bunk Beds, Chesterfield Ste., Dinettes, Drop-End Couch, More. APPLIANCES: Inglis Matching Washer & Dryer, Baycrest Port. Dishwasher, Kenmore Avacado Range. MISC. Color TVs, Hammond Elec. Chord Organ, Pair J.M.I. Speakers, Lined Drapes, Linen, 4'x8' Pool Table & Accessories, Winchester 30-30, Cooey .22, Elec. Typewriter. OF INTEREST: R.C.D. Dinner Set, Tumbridge Box, Cut Crystal, Mantel Clocks, Estate Jewelry & Books. DOLLS: Approx. 25 Lots of Older German Bisgne Headed, Composition and Costume Dolls. Lists Available on Monday. MUCH, MUCH MORE.
LUNDS AUCTIONEERS and APPRAISERS LTD.
926 Fort St., Victoria
Tel. (604) 386-3308

HOME IMPROVEMENT IDEAS FROM GRANITE
Kenitex
your home and never paint again! ™
OTHER MAINTENANCE FREE INSTALLATIONS
Aluminum Sundeck Patio Covers and Enclosures, Aluminum Roll-up awnings, Aluminum Replacement windows, Aluminum 5" Continuous Gutter, Aluminum Sundeck Patio Railings.
6 MILLION WORLD WIDE APPLICATIONS SINCE 1946
RESIDENTIAL, COMMERCIAL, INDUSTRIAL
DOUBLE SEALED INSULATED GLASS KEEPS OUT MOISTURE, KEEPS IN HEAT...
CONVERT or replace your existing single pane windows NOW
with double glazed units and remember that only the Two-Seal Sealing System carries the extended guarantee of 10 years — twice as long as the industry standard for the one-seal units.
10 YEAR GUARANTEE
DISTORTION FREE FLOAT GLASS
B.C. HYDRO LOANS CONVENIENTLY ARRANGED
AIR TIGHT DUST FREE SPACE
ANODIZED ALUMINUM SPACING MOULDING
FIRST SEAL
AIR TIGHT SEALING
SECOND SEAL
MOISTURE RETARDING AGENT
1. Anodized aluminum spacer
2. Primary seal with extremely low permeability
3. Float glass
4. Air Space
5. Moisture Removing Desiccant
6. Secondary Seal and Bond
GRANITE INDUSTRIES LTD. serving all of Vancouver Island
VICTORIA 516 WILLIAM ST. CALL FOR FREE ESTIMATE 384-4148

OK GT RETREAD SPECTACULAR

OK ECONOMY CARS
550x12—A78x12
600x12—A78x13
600x13—B78x14
650x13
17.95 OK
COMPACT CARS
700x13—C78x13
645x14—C78x14
695x14—D78x14
18.95 OK
INTERMEDIATE CARS
E78x14
F78x14
F78x15
19.95 OK
STANDARD SIZE
G78x14
G78x15
20.95 OK
STATION WAGONS
H78x14
H78x15
21.95 OK
INSTALLATION INCLUDED
TIRE GUARANTEE
For workmanship and tire defect
PROFESSIONAL AUTOMOTIVE SERVICE
• WHEEL BALANCING
• WHEEL ALIGNMENT
• SHOCK ABSORBERS
386-3156
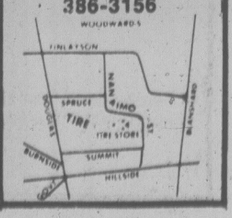

OFFICIAL INNER TUBE RACE ENTRY FORM

Name ..... Name .....
Address ..... Address .....
Phone ..... Age ..... Phone ..... Age .....
Category: ..... Men's ..... Women's ..... Mixed .....

Return with $5 entry fee to Victoria Times Great Inner Tube Race, Victoria Press Box 1978, 2621 Douglas, Victoria. Make cheques or money orders payable to Hampton Park Hustlers. No entries under 16 years of age. All entries must be received by Sept. 6.

BRUTE STRENGTH and sheer determination are winning ingredients for any team when contestants take to their inner tubes Sept. 10 for the Great Inner Tube Race, sponsored by the *Victoria Times* and organized by the Hampton Park Hustlers. All one needs — apart from lots of courage — is to be at least 16 and have a tube, a life jacket and a partner to enter either the men's doubles, women's doubles or mixed doubles race. Money raised through the entry fees goes toward amateur sport.

Ex-Speaker Weds Former Secretary

Canadian Press

Ed Smith, who resigned in March as Speaker of the legislature after controversy over his appointment of his former secretary Barbara Pennock to the independent auditor-general's office, married Miss Pennock Aug. 18.

The announcement of the wedding, which appeared in Saturday's *Victoria Times* and Sunday's edition of the *Colonist*, stated: Mr. and Mrs. Allen Pennock are pleased to announce the marriage of their daughter, Barbara Jean, to Dean Edward Smith, on Aug. 18, 1978, at Fort St. John.

Smith has been the Social Credit MLA for North Peace River, which includes Fort St. John, since 1966. He was elected Speaker in March, 1976, and resigned the post last March 29 during prorogation of the 31st legislature.

"I have too deep a respect for the chair and the tradition behind it to remain in office when some consider my presence an inhibiting factor," Smith told the legislature in announcing his resignation.

The resignation ended a furore over his appointment of Miss Pennock several months earlier to the office of Auditor-General Erma Morrison.

Miss Pennock resigned Feb. 17, saying that her continued employment might cause embarrassment to the office.

SUSPECT IN CUSTODY

VANCOUVER (CP) — A Montreal man wanted in the shooting death last December of Ferdinand Voorn now is in city police custody.

The man was arrested last week in Fort Lauderdale, Fla., and taken to Montreal for questioning about a $1.5 million extortion-robbery in February of a Wells Fargo office in Longueil, Quebec.

He was being held here on a coroner's warrant during the weekend.

Water Supply Cut

TOKYO (AP) — The Tokyo metropolitan government says it is going to reduce the water supply some more, beginning today, because of the worst dry spell in five years. The reservoirs are only 25 per cent full.

Canadian Crew To Aid In Love Canal Cleanup

OTTAWA (CP) — Environment Canada will help in the cleanup of the chemically contaminated Love Canal in Niagara Falls, N. Y., says a department spokesman.

The department will use its recently-developed Trace Atmospheric Gas Analyzer to search for dangerous chemicals in the air at a 16-acre housing site near the canal, Gordon Rosenblatt, an employee of the department's Toronto regional office, said today.

The canal was used as a chemical dumping site from 1930 to 1953 and chemicals leaking from rusted drums began percolating to ground surface in 1976, killing plants and burning dogs and children.

Of 82 chemicals oozing out of the drums, 11 are suspected to be cancer-causing agents. Miscarriages, birth deformities, cancer and liver disease are reported common in the area.

More than 100 families on the site left their homes early in August for an indefinite period after New York state health authorities recommended pregnant mothers and small children be evacuated. President Carter declared the site a disaster area Aug. 7.

"We had already been working on contract in the general area, testing our new device on different compounds around the canal,"

COLONY MOTOR INN 8-5
THE SIDE DOOR IS OPEN AND THE GIRLS ARE BACK

BEST BUY

MAZDA GLC DELUXE HATCHBACK
SALE
$4295
Reg. $4528
Shop and compare . . . quality, standard equipment, roominess, style and economy. It really is Victoria's
BEST BUY
50 MPG Hwy., 39 MPG City
8-15
PACIFIC mazda PEUGEOT
Johnson 385-1451

Eaton's
Back-to-School
Sale

continues to Sept. 2nd
Only 5 Days left to Save!

1/3 OFF
Brixton Handbags
These fine quality handbags are from Brixton's fall collection, reduced 1/3 for this event.

Reg. 37.00 to 52.00
now only . . .
23.31 to 34.63
Handbags, Dept. 217, Main Floor

THE CORPORATION OF THE DISTRICT OF SAANICH
BY-LAW NO. 4148
A BY-LAW

TO ACQUIRE BY EXPROPRIATION CERTAIN REAL PROPERTY BY THE CORPORATION OF THE DISTRICT OF SAANICH FOR THE WIDENING OF SAANICH ROAD

WHEREAS it is deemed necessary and in the public interest to expropriate the real property hereinafter described for the widening of Saanich Road.

NOW THEREFORE the Council of The Corporation of the District of Saanich enacts as follows:

1. This By-law may be cited for all purposes as the "SAANICH ROAD EXPROPRIATION BY-LAW, 1978, NO. 4148".
2. For the widening of Saanich Road, the Council is hereby authorized and empowered, without the consent of the owners of the real property, but subject to the provisions of Division (4) of Part XII of the Municipal Act by its servants and agents, to enter upon, expropriate, break up, take, enter into possession of and use those certain parcels of real property situate, lying and being in the Municipality of Saanich, in the Province of British Columbia, more particularly described as follows:
   (a) Those portions of Lot 1, Section 7, Victoria District, Plan 16963 containing respectively 5 square feet more on less and 92 square feet more or less and shown outlined in red on plan of survey prepared by Michael Ecroyde Claxton, B.C.L.S. and sworn to by him on the 24th day of July, 1978, a copy of which is attached hereto.
   (b) That portion of Lot 1, Section 7, Victoria District, Plan 14547, containing 673 square feet more or less shown outlined in red on said plan of survey.
   (c) That portion of Lot 2, Section 7, Victoria District, Plan 14547, containing 385 square feet more or less shown outlined in red on said plan of survey.
   (d) That portion of Lot A, Section 7, Victoria District, Plan 17993, containing 212 square feet more or less shown outlined in red on said plan of survey.
3. The Council is further authorized and empowered, by its servants and agents, to enter upon any real property which may be injuriously affected by the exercise of the powers in this By-law granted for the purpose of executing any works of construction, maintenance or repair in mitigation of injury done or apprehended or in reduction of compensation.
4. This By-law shall, before coming into effect, be published once in The British Columbia Gazette and in a newspaper published or circulating in the Municipality of Saanich, and a certified copy of the By-law shall be filed in the Land Registry Office at Victoria in the Province of British Columbia.

Passed by the Municipal Council on the eighth day of August, 1978.

Reconsidered, finally passed and adopted, signed by the Mayor and the Clerk and sealed with the Seal of the Corporation on the twenty-first day of August, 1978.

"R. M. SHARP"
Clerk of The Corporation of the
District of Saanich
"MELVILLE B. COUVELIER"
Mayor

I hereby certify the above to be a true and correct copy of the "Saanich Road Expropriation By-law, 1978, No. 4148"

R. M. SHARP
Clerk of The Corporation of the District of Saanich

SECRET CONTROL PANTY

All-In-One
panty and hose with
control panty.
Cotton gusset
and reinforced toe.

Culotte et bas tout
d'une pièce avec culotte
de soutien.
Gousset en coton
et pointes renforcées.

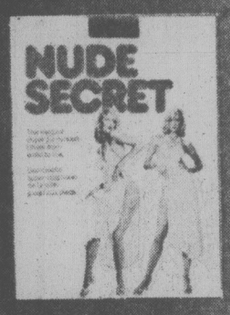

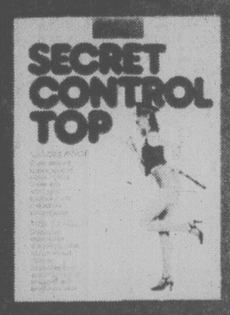

Secret Hosiery
SALE
Pick one style. Or several.
They're all priced to please.

Nude Secret — All sheer sandalfoot pantyhose. Beige, Mocha or Charcoal. Sizes A, B, C. 1.29 pr. 3 for 3.79

All-in-One Panties and Hose — Reinforced toe in Beige, Mocha or Shadow. Sizes A, B, C. 1.29 pr. 3 for 3.79

Control Panty — All-in-One plus control. With reinforced toe. Nude panty with Tender Beige or Mocha leg. A, B, C. 1.79 pr. 3 for 5.29

Sheer Knee Highs — Reinforced toe style. One size only. Beige, Mocha or Spice. .59 pr. 6 for 3.49
Hosiery, Main Floor

BUYLINE 388-4373 EATON'S
Store Hours: Monday, Tuesday, Saturday 9:30 a.m. to 5:30 p.m.
Wednesday, Thursday, Friday 9:30 a.m. to 9:00 p.m.

Tonight: Partly Cloudy
Tuesday: Late Rain

Victoria Times

Classified 386-2121
News 382-3131

95th YEAR, No. 67 ★ ★ ★ VICTORIA, BRITISH COLUMBIA, MONDAY, AUGUST 28, 1978 ★ ★ ★ 15 CENTS DAILY, 30 CENTS SATURDAY

Economic Growth Improves to 4.4%

OTTAWA (CP) — The economy grew in the second quarter of 1978 at an annual rate of 4.4 per cent, Statistics Canada reported today.

The growth rate, a substantial improvement over the 2.8 per cent rate recorded in the first three months of the year, was largely due to a strong resurgence in investment and a continuation of moderate expansion in consumer and government spending, the federal agency said.

But the expansion in the economy, as measured by the gross national product (GNP) was still short of the five per cent pledged by Prime Minister Trudeau at last month's summit meeting in Bonn.

A major source of weakness in the second quarter was a marked decline in the merchandise trade surplus. Federal officials have been counting on merchandise trade as a leading component of growth.

The federal agency said a notable feature of the second-quarter figures was a significant increase in demand for goods and services within the country. That component of the GNP had been relatively weak since early 1977.

The growth of domestic demand, coupled with return to a more normal pattern of U.S. demand for Canadian exports, explained the fall in the trade surplus, Statistics Canada said.

Business machinery and equipment investment led the recovery in the investment sector.

The federal agency said the sudden resumption in growth of investment in machinery and equipment was reflected in sharp, widespread rises in imports of those goods.

Although exports of mer-

See ECONOMY page 2

POPE'S FIRST COMMENT

VATICAN CITY (AP) — Pope John Paul I told the cardinals who elected him, "God forgives you for what you might have done against me," Joseph Cardinal Hoeffner reported today.

Writing in a pastoral letter to members of his diocese in West Germany, Cardinal Hoeffner said the remark was the first commment made by the pope after his eleetion Saturday. The cardinal did not elaborate.

For related stories, see Page 3.

No Future Unless . . .

Mankind has no future whatsoever unless the awesome proliferation of arms is curbed, pollution effectively combatted, the spiralling population growth stemmed, and there is a fairer sharing of resources and wealth realized, according to the World Federalists of Canada.

More than 200 delegates attended the national conference at Lester Pearson College of the Pacific during the weekend.

The conference called for more people to get involved in the political process, to question, for example, Canada's intended expenditure of $2.25 billion on new fighter planes, and to end timid, mouse-like approaches used by concerned citizens at present. *See stories on Page 25.*

SMALLPOX IN BRITAIN

BIRMINGHAM (Reuter) — A 42-year-old English woman has smallpox, the world's first official case in 10 months and the first in Britain since 1973.

Janet Parker, a laboratory technician at a Birmingham university medical school, was reported in satisfactory condition after being admitted to hospital here today.

AIRCAN, IAM TRY AGAIN

Canada, Europe Air Chaos Reigns

Times News Services

Air travel chaos continued in Canada and many parts of Europe today as Air Canada remained shut down and French air controllers worked to rule.

The Canadian Bar Association's experience reflected the general disruption in the nation's travel patterns. The association's annual meeting opened in Halifax today with fewer than half the expected delegates registered, most of the others having stayed home on account of the Air Canada shutdown.

Meanwhile, thousands of stranded passengers jammed European airports, their flights delayed as many as 26 hours by a slowdown strike of French control tower operators.

Hardest hit were London's Gatwick airport and Spain's Palma de Majorca. Palma closed three times Sunday and today it reported delays running up to 19 hours.

There appeared to be little hope of an early end to the Air Canada shutdown.

Representatives of the airline and ground-service workers began meeting in a Montreal hotel this morning in another attempt to resolve the current impasse over a new contract.

This is the third round of talks between the airline and the International Association of Machnists and Aerospace Workers (IAM), and the first negotiations since Air Canada reacted to wildcat strikes by shutting down its operations Friday.

Two earlier rounds of negotiations failed to produce an agreeement acceptable to the union rank-and-file, and both sides appeared to be digging in heels.

Air Canada president Claude Taylor has said the airline will not resume operations until it has assurances there will be no further work interruptions by the ground-service workers.

And Barry Shaw, head of the union's negotiating committee, said the 7,500 ground service personnel would not return to work today despite a resumption in contract talks.

"The only way we see right now to get Air Canada back in operation is with a contract agreement acceptable to our membership," Shaw said.

By midnight Sunday, Air Canada had laid off more than 5,000 of its non-essential staff, including pilots, flight crews and some office personnel.

In Victoria, however, all 51 Air Canada employees were still on the job today and district manager Glen Steeves said no lay-offs would be ordered unless the dispute continued for sometime.

Steeves said Air Canada's Victoria operation is under contract to provide all ground services to Pacific Western Airline flights here, so maintenance and handling work is continuing.

See NEITHER Page 8

★ SPORTS ★

Victoria Shamrocks are in the national lacrosse final for the Mann Cup for the first time in 21 years. After escaping with an overtime victory on their home floor Saturday, the Shamrocks staged another comeback Sunday at Coquitlam, erasing a five-goal deficit and clipping the Adanacs 14-11 to sweep the best-of-seven Western Lacrosse Association playoff final. Page 18.

Loaded with high-priced stars from many nations, New York Cosmos delighted 74,901 fans at their home stadium Sunday by capturing their second straight North American Soccer League championship. The Cosmos did it this time with a 3-1 triumph over Tampa Bay Rowdies. Page 18.

Victoria professional Cec Ferguson took a run at the leader Sunday in the final round of the Alberta Open golf tournament with birdies on four of the first six greens on the last nine holes. Later bogey problems forced Ferguson to settle for second place, three strokes behind Toronto's Gar Hamilton. Page 19.

Victoria Dolphins found a way to thrill their fans Sunday as they opened the home portiion of their B.C. Big Four Junior Football League season. The Dolphins charged from behind in the final minutes to edge Richmond Raiders 14-13. Page 18.

PRIMITIVE ROCK ART in the form of a hefty, daubed boulder was the surprise awaiting Ron and Pam Cunningham, 6863 West Saanich Road, on their return from a Penticton holiday Saturday. Mrs. Cunningham, examining the rock with sons Troy, 7, and Randy, 11, says the culprits haven't been identified but she strongly suspects her husband's colleagues in the public works department of Central Saanich municipality — specifically trick specialist Al Jordan. The rock face may be Jordan's retaliation for finding for-sale signs around his house when he returned from holiday, she speculates. Cunningham will probably borrow a backhoe to move the rock. (Bill Halkett photo)

Inner Tube Race Entry Form On Page 40

'Bomb' Diverts Jet to Vancouver

VANCOUVER (UPI) — RCMP today held an unidentified woman in custody after a United Airlines jet en route from Denver to Seattle was forced to land at Vancouver International Airport by a passenger who said there was a bomb on board.

The woman was arrested without a struggle by two officers when the plane landed in Vancouver shortly after 11 p.m. Sunday night.

There were no injuries and the DC-8 was refueled and the passengers were flown to Seattle a few hours later without incident, authorities said.

Officials said one of the 159 passengers on Flight 179 had sent a note to the captain saying a bomb was on board and demanding that he divert the plane to Vancouver.

The jet landed and taxied to a secondary runway northeast of the main passenger terminal, airport spokesman Allan Jay said.

Nicaragua Revolt Spreading

Troops Storm Church

SAO PAOLO (UPI) — Riot troops firing tear gas and wielding clubs charged 2,000 anti-government demonstrators in front of Sao Paolo's Roman Catholic Cathedral Sunday, leaving more than a dozen people injured.

The heavily armed riot troops surrounded the cathedral in the afternoon with police dogs as 8,000 people inside held a meeting protesting the high cost of living in the giant South American nation.

When the meeting, organized by the church-supported Cost of Living Movement, was over, most of the participants left through the cathedral's side doors without police interference.

But a crowd of about 2,000 — mostly students — had gathered on the cathedral's steps, chanting "Down with the dictatorship" and "United, the people will never be defeated."

MANAGUA (AP) — Nicaraguans seeking the ouster of President Anastasio Somoza clashed with National Guard in major towns across the country as a general strike gathered momentum and reports circulated of rebellious talk in the National Guard, the country's 7,500-man army.

Sources said there have been open discussions of revolt broadcast over radio stations controlled by the guard. But foreign diplomats said they believe Somoza will be able to retain control.

Officers of the guard are reported upset over Somoza's capitulation to the 25 Sandinista Liberation Front guerrillas who seized the National Palace and more than 1,000 hostages last week and forced the president to let them and 59 imprisoned Sandinistas go to Panama.

Managua was quiet Sunday, but demonstrators erected street barricades and threw bombs at troops in Jinotepe, Diriamba, Esteli, Matagalpa, Leon, Chinandega and Grenada, the largest towns outside the capital.

No deaths are confirmed but the Red Cross said there are dozens of injured and un-

See NICARAGUA page 2

Now Swimmer Cindy Eyes Juan de Fuca

LONDON (CP) — Cindy Nicholas, 21, of Toronto today became queen of the English Channel in one of the most gruelling swims of her career.

The girl who was named Canadian Woman Athlete of the Year for 1977, swam from France to England in an excruciating 12 hours, 15 minutes, 2½ hours outside her own record.

That gave her six crossings and the Channel Swimming Association's Queen trophy which goes to the woman with the most successful attempts.

As things stand now, Cindy plans to take a break from the channel next year.

"Maybe I'll lay off for a year and try the Strait of Juan de Fuca or the Capistrano Swim (off California.)."

After the swim, Cindy said that despite her triumph, she is disappointed.

Cindy, who tied for the Queen title last year when she swam the channel round-trip, had hoped to lower her own record of nine hours, 46 minutes for the east-west trip.

"The tide didn't come through as it should have," she said in a telephone interview from Folkestone.

Captain Val Noakes, skipper of the guide boat, said: "We thought we would make it in about 8½ hours."

Somehow, a tide they had expected to swing Cindy back toward the English coastline didn't act the way they thought it would and the Toronto girl had to drop her hammering 90-strokes-a-minute tempo to 88.

Cindy feels her queen title is safe in that "there was one girl who had three crossings but she has retired."

The Toronto girl had been tied with Greta Andersen, a Dane who swam in the United States during the 1930s and who crossed the channel five times.

MAJOR BREAK IN BEER STRIKE

Members of the Canadian Brewery Workers Union will vote this week on a full contract offer from B.C. breweries.

If the proposal is accepted, the breweries could be back in business within a few days.

The offer, considered a major break in the protracted dispute, came Friday night after five days of intensive negotiations.

Union leaders decided over the weekend to put the contract proposal to the members.

It is believed most locals will vote Wednesday.

A company spokesman said today both sides have agreed not to reveal details of the offer until after the vote.

He said the proposal is for "full and final settlement of all unresolved issues."

The brewery spokesman also said that "Eric Harris, chief negotiator for the companies, says that in the event the offer is not accepted it is unlikely the dispute will be settled for some time to come."

The brewery shutdown prompted the B.C. government to import increasing amounts of American beer. Thousands of cases of a wide variety of brands have been shipped in.

Winning Numbers

HAMILTON (CP) — Three tickets each worth $1 million were drawn Sunday in the Provincial lottery draw. For winning numbers see official advertisement on Page 16.

INDEX

	Page
Births	27
Classified	27-38
Comics	26
Deaths	38
Entertainment	24
Family	21-23
Finance	14,15
Gardening	28
Sports	15-20

Postal Deadlock In U.S.

WASHINGTON (UPI) — Amid mediation efforts to avert a threatened postal strike, Postmaster General William Bolger refused again today to reopen contract bargaining with postal unions. The Pentagon readied plans to call out as many as 90,000 troops in the event of a strike.

One union threatened a walkout at midnight unless the government reopened bargaining for a new contract, but there was no word from union leaders whether they would honor a no-strike order by a federal court.

Bolger jawboned postal employees against a walkout, warning it could spell the end of the Postal Service's monopoly of first class mail delivery and could jeopardize the future of the service and its employees.

A strike, the postmaster said, would be the "worst possible thing" for the Postal Service and its employees.

Axe Misses G-G's $2.3M Second Home Annex

QUEBEC (CP) — One week after the announcement of federal spending cuts, excavation has begun on a new $2.3-million extension to the governor-general's second home at the Quebec Citadel, used two or three weeks a year.

The new building, to house a ballroom, kitchen and other facilities, will rise on the ashes of the old residence annex, destroyed by fire in February of 1976.

Next door, renovations worth an additional $900,000 have recently been completed on the governor-general's private quarters, damaged by smoke and water during the same disastrous fire.

Andre Cote, project manager for the federal public works department, says the residence and annex had 125 rooms prior to the fire, and the total will be about the same when the project is completed in 1980.

The governor-general's main residence is at Rideau Hall in Ottawa but there has been a second residence at the Citadel overlooking the St. Lawrence River since Confederation.

Former governor-general Roland Michener visited the home, on the grounds of the historic military base, about four times a year. Gov.-Gen. Jules Leger has come less often, in part because of health problems.

"Last year, he came twice, eight days one time and two days the other time," says Cote.

Gov.-Gen. and Mme. Leger are expected to visit again next month, when the renovated private quarters will be officially inaugurated.

The restoration of the quarters, built in 1826 as officers' quarters, involved replacement of windows, electrical wiring, heating, plumbing and installation of an elevator and sprinklers.

The interior has been tastefully redecorated, with meticulous restoration of furniture in the bedrooms used by the vice-regal couple and 60 staff members who accompany them.

"The fire had a certain advantage," says Cote. "All the furniture was in poor condition and it gave us the opportunity to restore it."

Cote says there has never been any question of rebuilding the destroyed annex, built in two sections, the first in 1895 and the second in 1926.

"It was irrecoverable," he says. "It was extremely ugly."

The second phase of the project is due to begin next February, but Cote says there is "a big question mark" over the balance of the work because of spending cuts.

A spokesman for the department in Ottawa, however, said that for the moment the project is scheduled to proceed until completion.

Once it is ready, consideration is being given to opening the residence and a new terrace overlooking the river to the public.

WHAT'S BARRY BOWMAN DOING UP AT 5? LISTEN.
CFAX 1070

SECOND FRONT PAGE

VICTORIA, BRITISH COLUMBIA, MONDAY, AUGUST 28, 1978, PAGE 9

METRO TOYOTA
ESSO CAR CLINIC
TESTED USED CARS

Seniors Live It Up, on Air

By CAROL SPELLER
Times Staff

CBers, move over.

The South Vancouver Island Senior Citizens Amateur Radio Group is here.

And these radio hams can out-monitor you young upstarts with the flip of a frequency switch.

"We want to make a more active and pleasurable life by creating an interest — so one has a place in life," says president Rupert Grant.

"Some people lose hope when they retire."

The group has only 14 members south of Nanaimo and on Salt Spring and Pender islands, but Grant says membership could reach 300.

They applied for a federal grant through the New Horizons program in March and last week got the good news — $18,781 worth.

To be eligible for the grant they needed 10 members, all over 65 years of age and out of the work force. They had to prove they would be of use to senior citizens and must report to Ottawa every six months.

The seniors' radio group provides a back-up operation for the Provincial Emergency Program, which endorsed their request for the grant.

They also teach at the Canadian Institute for the Blind, would like to help the handicapped and give lectures on amateur radio, satellites and how televisions work.

"We enjoy our hobby and that's it," Grant says.

About 80 per cent of the money will be spent on equipment and establishing their own repeater station on Mt. McDonald near Goldstream.

They have been using the forestry department's station.

A repeater station increases coverage by taking a signal in on one frequency and sending it back with a stronger signal.

It will be about the size of a small living room with a 300 foot antenna towering above it.

The group would also like to buy receivers for members when they're in hospital.

They handled communication for the Victoria Yacht Club's Swiftsure race, the Totem Bonspiel and "a number of those kind of things."

Grant is a retired electronics sales manager and engineer and says having a hobby keeps him younger.

He is also vice-president of the Victoria Short Wave Radio Club, local director of the Quarter Century Wireless Association, and a memeber of the Victoria Repeater Group.

"People ask me, 'well, what do you do all day?'

"And I don't have enough time to do everything."

His $15,000 worth of equipment is kept in the bedroom of his Elgin Street home.

Each member owns several thousand dollars worth of equipment and everyone is a licensed amateur radio operator.

A federal test is required for a licence and it must be renewed every year.

The average age of members is 70 and most of them have spent 30 to 50 years in amateur radio.

Grant has chalked up 43 years and said there was a time when "we operators had to build our own equipment."

He has had visitors from Dallas, Texas following a radio conversation and has made friends around the world through his radio.

Grant doesn't like the word 'ham' because he says it implies amateurism.

And after 43 years in the business, we can't blame him.

John McKay photo

Rupert Grant, with some of his $15,000 worth of radio equipment.

Federal Price Index Shot Down by B.C.

By PAUL NICHOLSON
Times Staff

Figures released by Statistics Canada showing spiralling increases in July food prices clash with a provincial survey that found supermarket prices that month actually dropped 1.24 per cent.

Ministry of agriculture marketing information unit official Wendy Levert told the Times that in some cases StatsCan just blew the figures in its mid-August announcement and in other instances used figures so old the whole situation had changed by the time the report was made public.

On Aug. 15 StatsCan made headlines across the country when it released figures showing a 17.8 per cent jump in the price of fresh fruit and vegetables in July was largely responsible for the fastest growth rate in consumer prices since 1975.

StatsCan said the July increase was largely due to the replacement of depleting domestic supplies of apples and potatoes by higher-priced imports.

Beef prices jumped by 3.9 per cent, the federal agency reported.

Levert said she is getting out a ministry publication showing local food prices dropped by 1.24 per cent in July when the StatsCan information was published.

She said her first thought was that she had blown all her research until she analysed the the two widely different sets of figures.

First, StatsCan bases its figures on a country-wide survey, while the market information unit studies supermarket prices in Vancouver only, and B.C. has a better domestic supply of fruits and vegetables than most provinces.

But more important, the federal agency undertakes its monthly survey in the first week of the month and doesn't release those figures until the middle of the following month. Hence the StatsCan analysis of July food prices, released Aug. 15, was based on a survey in the first week of July.

The provincial marketing information unit studies supermarkert prices at the end of the month.

Levert could offer no explanation why StatsCan would suggest depleting supplies of apples and potatoes took place in July.

Local vegetables, including new B.C. potatoes, started coming on-stream in mid-July and were accompanied by a marked drop in price. Local apples hadn't even reached supermarket shelves in July since the B.C. harvest doesn't really start until September, she said.

Timing was again the factor in the reported increase in beef prices.

Prices were high at the beginning of the month, but began falling so that from June 28 to July 26, the price of beef declined 5.62 per cent.

But the high early-July figures were already in the StatsCan computer leading to the erroneous report of a 3.9 per cent increase for the month.

(The marketing information unit figures are backed by Calgary livestock figures, the prices released by the Canadian Cattlemen's Association and a separate survey undertaken by the Anti-Inflation Board. All showed a July drop.)

Levert is responsible for publishing a new monthly report analysing retail food prices in B.C. The publication is based on up-to-date food prices and is to be made readily available to the public.

The first one was released late last week.

ALL GROWTH HURTS: MAYOR

There must be general recognition in Saanich that every major development proposal is bound to have a negative impact on the environment, Mayor Mel Couvelier said today.

The mayor said that is the fundamental point to bear in mind when council decides at a special meeting Wednesday whether to call a public hearing on the Saanich-initiated proposal for an industrial park on Interurban Road.

A planning department report assessing the impact of industry in the area has found 23 reasons why the site is unsuitable for such development, but Couvelier said that was only to be expected.

He said he cannot imagine any major development proposal having a positive impact on the environment.

"There is no doubt in my mind that all the impacts would lean heavily toward the negative.

"Once we accept that fact, we have a choice: either we do nothing (as far as major development is concerned) in Saanich for ever more, or we apply a weighted perspective to the various impacts presented to us.

"There is no other way."

The impact report on the proposed Interurban industrial park is the first such study undertaken in Saanich.

Extra Sailing at Midnight

Traffic was so heavy Sunday that an extra ferry was brought into service for the first time since B.C. Ferries put on a midnight sailing from Tsawwassen to Swartz Bay.

Traffic manager Bill Bouchard said today the traffic surge was caused by a rock concert at the Pacific Coliseum in Vancouver which drew 43,000.

The Queen of Tsawwassen, which normally handles the 12:15 a.m. run, left at 12:42 a.m. carrying 225 passengers, five commercial vehicles, eight overheight vehicles and 97 cars.

The Tsawwassen-based Queen of Saanich was pressed into service to handle the overload. She carried 667 passengers, one bus, two commercial vehicles, five overheight vehicles and 180 cars. She left Tsawwassen at 12:30 a.m.

The 12:15 a.m. run from the Mainland will continue until Sept. 6, after which a final evaluation of the late Tsawwassen-Swartz Bay run will be made.

To accommodate holiday traffic on the Labor Day weekend Bouchard said the Queen of Sidney and the Queen of Tsawwassen will carry out normal Sunday service on the Monday.

This will mean that the Queen of Tsawwassen will leave Swartz Bay at 5:45 p.m., carrying little traffic, to pick up a load at Otter Bay on north Pender Island, en route to Tsawwassen.

Bouchard said no extra sailings are planned for the Tsawwassen-Swartz Bay runs which are now working at full capacity.

Lottery Digits Are a Gamble

Numerology-minded people may have trouble choosing their favorite combinations in Provincial and Western lottery tickets, but officials do try to give purchasers a variety of prefixes.

Commenting on a complaint from a frustrated ticket-buyer, S.J. Fisher of Victoria, lottery commissioner Jack Stewart said today the Western mixes its numbers between provinces so that no single area is allotted tickets bearing too many similar prefixes.

Fisher said he tried at four or five ticket-selling locations last week to get numbers starting with anything but 45 or 54 prefixes in time for Sunday's draw. He had to settle for 45 or 54 tickets.

Watching the draw on television, he was disturbed to see that the five winning numbers began with 12, 19, 26, 43 and 48 — not a 45 or a 54 among them.

"It is terribly frustrating that no one in Victoria had an opportunity to buy any tickets other than those numbered from 54 or 45," Fisher said. "I was assured that these were the only ones available in Victoria."

Stewart said that may be partially correct as far as the Western is concerned.

If a province requires more tickets beyond its initially well-mixed allotment, he said, then a block of consecutive numbers with the same prefix may be sent out from Ontario for local distribution.

People who buy tickets just before the draw may be getting those numbers. Anyone with a preference for certain numbers has a better choice if he buys early.

'OLD BOY' CLUB TO AID GRADS

A career assistance program for University of Victoria students has been started by the UVic Alumni Association.

The alumni association, made up of graduates of the university, the old Victoria Normal School and Victoria College, started the program to help students get the kind of work they're training for.

UVic students may be able to get help from graduates practising in their fields and make contacts in the areas they want to find jobs, according to Margaret Dempsey, the association's program director.

UVic graduates are responding enthusiastically to the program, she says.

The association has already received more than 300 replies from alumni who want to participate.

Responding alumni are filed by profession and degree so that students who want information about a specific field may contact people working in that field and find out how they put their university degrees to work finding jobs.

Volunteer counsellors have stepped forward from every professional field, but most of the people responding are in the teaching profession.

Students who want to use the service should apply in person at the alumni association office in University House or be referred by the campus counselling service.

North Island Rescue Boat Needs Studied

Capt. Jack Ickringill, coast guard rescue officer in Vancouver, said today the need for search and rescue facilities in the Campbell River area is under review.

Meanwhile, Bob Somerville, coast guard volunteer rescue agent at Campbell River, has written to Transport Minister Otto Lang and Defence Minister Barney Danson urging action be taken soon.

Since mid-June the 38-foot aids vessel Relite has been based in Campbell River as a search and rescue vessel but is due to leave there in October.

Somerville says the Relite has alreeady carried out 100 rescues since she arrived at the up-Island centre. "This is more than the Bamfield coast guard station; it is more than the 95-foot coast guard cutter Ready," Somerville tells the ministers.

In his 23-foot craft Christina Somerville says he carried out more than 30 rescues before June and estimates there will be a total of 200 before the year ends.

In meticulous detail, Somerville outlines the type of vessel — between 65 to 68 feet — needed for his area and the equipment that should be supplied.

He suggests the vessel should be moored at CFB Comox and the base's station should be required to monitor Citizens Band radio when the vessel's crew is not aboard and monitoring.

"I am taking the time and trouble to outline the requirements of a coast guard station and vessel for our area and, on behalf of the mariners in these waters, demand its immediate construction before we lose any more lives," Somerville says, adding that since 1966 the total of deaths by drowning has reached 101.

Railway Buffs Meet Sunday

The National Railway Historical Society's 38th annual convention will visit Victoria on Sunday as part of its Labor Day weekend festivites.

More than 300 railroad enthusiasts will attend the international event titled Inter Rail '78.

The visitors will tour Victoria, the B.C. Forestry Museum near Duncan, Vancouver, Portland, Dalles and Cottage Grove, Seattle and Pemberton.

Garden Shed Catches Fire

A fire early Sunday morning caused an estimated $4,500 damage to a shed at 3160 Weald Rd.

A passer-by noticed the fire about 1:10 a.m. and roused owner Dr. Robert Gale.

Oak Bay fire officials don't know the cause of the fire.

Sunday afternoon, two juveniles were apprehended after a lumber pile worth about $500 caught fire in The Bay parkade, causing about $200 smoke damage.

BATmobile Makes a Haul

The BATmobile patrolling the Colwood-Sidney-Sooke-Shawnigan area since Wednesday has resulted in 17 persons being charged with impaired driving, four for refusing to take a breathalyzer test, 72 24-hour licence suspensions, four people charged for driving while under suspension and nine for other minor motor vehicle infractions.

Local Ship Movements

MARINE SCIENCES

Parizeau and Vector at Pat Bay, Pandora II in Amundsen Gulf, Richardson at Masset.

arthur mayse

This Is The Time of Golden Abundance

WE COME NOW TO THE time of year when we don't fish for sport alone. The coho salmon dancing on the end of a long line, and later with luck stowed under a wet sack in our baby-bath fish box, represents so many pint jars of prime winter eating.

At the landing, I clean these canning fish with special care, trimming off head, tail and fins to leave a solid block of good red flesh.

Next morning, Win reduces the salmon to jar-sized sections. To each jar she adds half a teaspoon of salt and a dash of ketchup to enhance the color and flavor. Then on go the screw-down lids, and the jars are ready for the canner.

We made do without a canner for years. When we had fish, fruit or vegetables to put away, we could always borrow one of the big, pressurized pots from an obliging neighbor. But finally we bought a canner of our own . . . a sleek and gleaming aluminum number complete with pressure gauge and safety outlet . . . which sits in state for most of the year on an upper cupboard shelf.

Then comes mid-August, and with it the season of plenty. Perhaps the people of the black-sheep ranch down the road who named their place 'Abundance' had this golden time in mind when they bestowed that lovely name. For abundance is everywhere apparent.

The vegetable gardens have completed their long transition from promise to fulfilment. Even our little patch is now ripening more vegetables than we can keep up with.

This year, by some happy miracle, we grew a profusion of truly noble carrots. Our two short rows of potatoes rewarded us beyond our hopes, with large, smooth-skinned tubers. We have been harvesting masses of green bush beans and sheafs of scarlet runners long in the pod.

The kohl rabi, a useful vegetable that tastes like a mild turnip but which resists the maggot more effectively than any turnip, stands on its leafy stalks like a row of baseballs.

Confronted by such a profusion of good things, the countryman's instinct to squirrel away for darker days runs strong.

It is also a time of gift-giving. Abundance can become too much of a good thing. It may then be necessary to work off some of your excess of riches on your friends.

Your tomato vines are burdened with field-ripened tomatoes far beyond your capacity to use them? There's always someone up or down the line who will welcome, or at least give house-room, to your surplus.

The same for zuccini squash, a vegetable for which I entertain a deep-rooted hatred. I groan when some good-doing neighbor turns into the access road with one of these vastly overgrown cucurbits tucked under an arm.

All this makes work for the canner, and also for the freezer, that invaluable catch-all into which goes so much of our garden plunder. Which reminds me: It's high time we were dropping down to a farm in the lush Comox, where each year we buy a sack of corn to lay away blanched and frozen in the freezer.

Last year, we harvested our own corn. Drove our car bouncing and rocking to the end of a dirt lane that threaded the field, then lost ourselves in corn-rows that stood considerably higher than our heads.

When we break out a couple of cobs to thaw for dinner, I remember that day: the muggy heat between the rows of stalks, the well-ripened ears tipped with their tufts of frizzled silk, and over head always a lane of deep blue sky.

I have just wandered into the kitchen for coffee, only to be shooed away from the stove.

"I'll heat the pot for you," Win said. "You might joggle the canner."

The canner sat royally on a front burner, pregnant with seven jars of red plums from an Island orchard. The shiny dingus that regulates the pressure jingled musically as it did its little war-dance, and I gave it a respectful berth.

Those plums will go well for dessert on some winter night when the golden season is only a memory and a promise of good times returning!

TORONTO STOCK EXCHANGE TRADING

Distributed by CP

Toronto Stock Exchange—Aug. 28

Complete tabulation of Monday transactions. Quotations in cents unless marked $. z—Odd lot, xd—Ex-dividend, xr—Ex-rights, xw — Ex-warrants. Net change is from previous board-lot closing sale.

Stock	Sales	High	Low	Close	Net Ch'ge
A and B					
A.G.F.M	1209	280	275	275	—10
Abacus	100	$5⅛	5⅛	5⅛	
Aby Gln w	550	250	250	250	
Abitibi	14504	$15½	15¼	15⅜	— ⅛
Abitbi 10	300	$55	55	55	
Acklands	1000	$13	13	13	
Action Trd	21600	128	115	126	+11
Adanac M	500	45	45	45	
Advocate	500	345	340	340	— 5
Afton Min	1200	$8¼	8¼	8¼	— ¼
Agnico E	2400	$5¼	5⅜	5¾	
Agra Ind A	1900	$7¼	7⅛	7⅛	
Ahed M	200	191	191	191	
Akaitcho	500	85	85	85	+ 7
Albany	34900	72	65	65	— 7
Alt Energy	5295	$17¼	16⅜	16¾	— ¼
Alta Gas A	10280	$15⅛	15	15	— ¼
Alta G E p	250	$27	27	27	
Alta G F	190	$28⅜	28⅜	28⅜	+ ¼
Alcan	13520	$35⅜	35⅛	35¼	— ⅜
Algo Cent	400	$23	23	23	
Algoma St	8735	$23	22¾	22¾	—
All-Can B	12300	$5¼	5⅛	5¼	+ ⅛
Allarco Dv	1600	$30¼	30¼	30¼	— ⅛
Alumin 4 pr	250	$16¼	16¼	16¼	— ¾
Alum 3rd p	1500	$27¼	27	27	— ¼
Am Bonza	38006	$39¼	37¾	38	+ ½
Am Larder	2500	26	25	25	— 4
Am Eagle	17600	235	220	230	—10
Am Leduc	14000	24	23½	23½	— 1
Andres W	2650	$22½	21	21	—1½
Ang CT 265	z12	$33¾	$33¾	$33¾	
Ang CT 290	150	$37	37	37	— 1
Ang CT 315	400	$39⅜	39	39⅜	— ⅜
Ang U Dev	1000	288	288	288	— 2
Aquitaine	4625	$19	18⅛	18⅛	—1¼
Argus	z16	$35¾	35¾	35¾	
Argus C pr	2200	$16½	16½	16½	
Asamera	37300	$19⅛	18½	19⅛	
Asbestos	2550	$46½	45¾	45⅞	— ⅛
Ashland C	1520	$31⅝	31½	31½	— ¼
Atco A	20150	$15¼	14¼	15⅛	+ ⅛
Ato Hard A	300	$21½	21½	21½	+ ½
BP Can	46580	$17⅛	16¾	16¾	— 1
Banister C	900	$11⅜	11¼	11⅜	+ ⅛
Bank/BC	1245	$37¾	37½	37¾	+ ¼
Bank BC r	2683	160	158	158	— 7
Bank Mtl	20555	$24⅛	23⅞	23⅞	— ⅛
Bank Mtl r	93639	65	62	62	— 2
Bank N S	3017	$21⅞	21⅝	21⅝	— ¼
Bankeno	1900	230	230	230	
B Cdn Nat	1032	$17	16⅞	16⅞	— ⅛
Barex	9000	8	8	8	
Baton B	1270	$12⅞	12½	12½	— ⅜
Belding A	100	395	395	395	— 5
Bell Canad	11032	$60⅛	59⅞	59⅞	— ⅛
Bell B pr	z25	$60¼	60¼	60¼	
Bell D pr	z50	60	60	60	
Bell 2.28	300	$31⅜	31⅜	31⅜	— ⅜
Bell 1.80	2600	$24	23⅞	24	— ⅛
Bell 1.96	745	$27	27	27	
Beth Cop A	170	$15⅝	15⅝	15⅝	
Black P A	200	$12¾	12¾	12¾	+ ⅛
Blakwod A	1100	420	420	420	+20
Block Bros	275	$9	9	9	
Bombr	z50	$11⅞	11⅞	11⅞	
Border C	100	291	291	291	— 9
Bovis Cor	6100	79	76	77	— 2
Bow Valy	26490	$37¼	35½	36	—1½
Bralor Res	6164	$9	8⅝	8⅝	— ⅜
Bramales	7783	$14½	14⅛	14¼	+ ¼
Brameda	2078	166	164	166	+ 2
Brascan A	13135	$17¼	17	17	— ⅜
Brscn 8½	100	$27⅛	27⅛	27⅛	
Brenda M	2450	$12⅞	12⅜	12⅜	— ⅛
Bright A	1600	$14⅜	14½	14½	— ¼
Brinco	1802	$7⅜	7¼	7¼	— ⅛
BCFP	4560	$17⅜	17¼	17⅜	— ⅛
BC Pack B	200	$81	81	81	— 1
BC Phone	14759	$17⅛	16⅞	16⅞	— ⅜
BCPh 4¾ p	100	$64	64	64	+1½
BCPh 1956	135	64	64	64	+ 1
BCPh 5.15	z65	$66½	66½	66½	
BCPh 6.80	500	$23¾	23⅜	23¾	— ¼
BCP 10.50	100	$29	29	29	
BCP 2.32 p	500	$35¼	35¼	35⅛	— ⅜
Brunswk	12500	420	405	410	+ 5
Budd Auto	4400	$9⅞	9¾	9⅞	+ ⅛
Budd A w	2900	285	275	280	+ 5
Burns Fds	3600	$13⅜	13⅜	13⅜	+ ⅜
C					
CC Yachts	200	295	295	295	— 5
CAE A	100	$16¾	16¾	16¾	+ ⅛
Cad Frv	3250	$9½	9⅜	9½	+ ¼
Cad Frv A	16000	$10¾	10½	10⅝	+ ⅛
Cal Pow A	1550	$39⅞	39⅝	39⅞	— ⅛
Cal P 9.80	35	$112⅛	112	112⅛	— ⅛
Cal P 2.36	500	$30¼	30¼	30¼	+ ¼
Calmor IB	2100	69	69	69	
Calvrt Dle	100	260	260	260	
Calvert	8200	70	68	68	— 3
Cam Mine	4500	37	35	35½	—2½
Camflo	1125	$15⅛	15	15⅛	+ ⅛
C Chib A	600	$6⅜	6⅛	6⅜	— ⅛
Camp RL	100	$40½	40½	40½	
Campau B	200	$10¾	10¾	10¾	
Can Cem A	2833	$10¾	10⅝	10¾	
CCe C p	655	$17¼	17¼	17¼	—1⅛
CDC pr B	415	$107	106½	107	+ ½
Can Malt A	300	$33	33	33	— ¼
C Nor West	8890	$12	11½	11⅝	— ⅜
Can Perm	2480	$19⅛	19	19	
CPerm 6¾	800	$26¾	26¾	26¾	
C Safway p	z30	$85	85	85	
CS Pete	45700	$5⅞	5⅜	5⅝	— ¼
Can Trust A	423	$26¾	26⅜	26⅜	— ⅛
C Trust 7¼	z50	$23½	23½	23½	
C Tung	1973	$22½	21½	22½	+ ¾
Cdn Arrow	500	15	15	15	—4½
CCablesy A	2900	$17¾	17½	17¾	+ ¼
C Cable w	3400	63	60	63	+ 3
Cdn Cel	15800	$8¼	8	8¼	+ ¼
C Curtis	22600	83	80	81	+ 1
C Found pr	z62	$7¼	7¼	7¼	
CGE	325	$28¼	28¼	28¼	+ ½
C Hidrogas	8000	450	430	430	—25
C Homestd	14250	$9⅛	8⅞	9	— ⅛
C Hydro	4500	$12⅝	12½	12⅝	—
Cl Bk Com	7626	$29	28⅞	28⅞	— ⅛
CIL	5100	$22¼	22¼	22¼	— ⅜
Cl Powr A	10570	185	155	180	+30
C Lencour	5000	10	10	10	—1½
CLI Pete	1499	81	80	81	+ 1
C Manoir A	2300	$6⅛	6⅛	6⅛	
C Marconi	883	$9⅛	9	9	— ⅛
C Merrill	5050	$20⅝	20⅝	20⅝	— ⅛
CNat R	3200	310	305	310	+ 5
C Ocdntl p	200	$28½	28½	28½	
CP Inve.	28170	$23⅜	22¾	23	— ½
CP Ltd	17423	$22¾	22⅜	22⅜	— ⅜
CPL A p	475	$10⅜	10½	10½	— ⅛
C Reserve	6400	$12½	12¼	12¼	— ⅜
Cdn Sup O	38624	$60	56	56¼	—3¾
Cdn Tire	100	$26	26	26	— ½
Cdn Tire A	1509	$26½	26¼	26¼	
C Utilties	920	$16½	16¼	16¼	+ ¼
C Util 5 pr	200	$67	67	67	+2¾
CU 10¼	100	$28⅝	28⅝	28⅝	
C Vickers	200	$36	36	36	+ ½
Canbra	400	390	390	390	— 5
Canray	15450	191	190	191	— 2
Canron A	500	$27⅞	27½	27¾	— ¼
Cara	500	$22	21½	21½	—1½
Carl OK	5760	475	470	475	
Carma A	2100	$13	12¾	12¾	+ ¼
Cassiar	4405	$10	10	10	— ⅛
Celanese	4900	375	370	375	
Ctl Est A	500	$12⅝	12½	12⅝	+ ⅛
Cent Pat	500	160	155	155	— 5
Charter Oil	1000	280	280	280	—10
Chieftan D	18510	$25¾	24½	25⅛	—1⅜
Chieftain p	1295	$100	94½	96	— 9
Chrysler	4220	$13⅞	13½	13⅝	+ ¼
CHUM	100	10	10	10	
Cty Sv 8.32	260	$10¼	9¾	9¾	
Cty Sav 8¾	4000	$8¼	8⅛	8¼	
Coch Will	5300	60	58	60	— 2
Cockfield	2400	470	460	460	—15
Coin Lake	10000	10	9½	10	
Comb Met	33000	39	37	38	— 1
Cominco	2855	$30⅜	29¾	29⅞	— ⅜
Cominco A	500	$27⅜	27⅜	27⅜	
Com Cap	2225	$7	6¾	7	+ ¼
C Holiday I	6400	$8⅛	8	8	— ⅛
Comtech	300	290	290	290	—10
Coniagas	2000	72	71	71	— 8
Con Bath A	3090	$32½	31⅞	31⅞	— ⅛
Con Bath p	2070	$19½	19	19½	+ ½
C Bath 68 w	2965	$13	12	12½	+ ½
Con Bldg	z10	410	410	410	
Con Fardy	z11	315	315	315	
C Durham	4500	61	59	59	— 1
C Marben	1000	61	61	61	+ 1
C Morisn	6300	180	170	170	—10
Cons Pipe	100	$7½	7½	7½	
Cons Prof	2000	26	26	26	—1½
C Rexspar	500	83	83	83	— 4
Con Textile	1700	280	280	280	—11
Con Distrb	5350	$16	15¾	15⅞	— ⅛
Cons Gas	6950	$18¼	18⅛	18⅛	
Con Gas D	320	$26½	26½	26½	— ½
Con Glass	400	$19¼	19¼	19¼	+ ¼
Control F	900	$6	5⅞	5¾	— ⅛
Conwest	2350	$6⅝	6	6¼	— ⅜
Cooper C	2900	$8¼	8¼	8¼	
Copeland	2900	$5½	5½	5½	
Cop Fields	1300	305	305	305	
Corby B	240	$26¼	26¼	26¼	
Coseka R	11839	$6	5¾	5¾	— ¼
Costain Ltd	600	$13⅛	13	13⅛	+ ⅛
Courvan	4500	14	14	14	+1½
Craigmt	3800	410	400	400	—10
Crain R L	2100	$12⅞	12¾	12⅞	— ⅛
Crestbrk	700	$9	8½	8½	— ½
Crwn Life	2000	$56	55½	55½	— 1
Crwn Trst	225	$42½	42½	42½	
Crown B¼	400	$22¼	22⅛	22⅛	
C Zelrba A	z40	$24	24	24	
Crush Intl	6150	$13¼	12⅞	13¼	+ ⅜
Cyprus	1240	$8⅞	8⅞	8⅞	
Czar Res	4510	$21½	20¼	20¼	—1⅝
D to G					
DRG Ltd A	1000	$5⅝	5½	5½	— ⅛
Daon Dev	3700	$11¼	11	11⅛	+ ⅛
Daon A	600	$7½	7⅜	7½	+ ⅛
D Eldona	33800	128	117	117	— 9
Denison	3765	$78	77¾	77¾	— ¼
Dicknsn	1600	56	6	6	
Digitech	250	195	195	195	— 5
Discovry	7000	74	72	72	— 8
Dist Tr A	100	$7¾	7¾	7¾	+ ¼
Doman I	17660	$8	7¾	7⅞	
Dome Mine	270	$91	90½	91	
Dome Pete	9427	$73	71½	71¾	— 2
D Bridge	300	$27¾	27½	27½	— ¼
D Citrs A	100	$11¼	11¼	11¼	+ ⅛
DExplor	2000	22	22	22	
Dofasco A	4600	$27⅜	27⅜	27⅜	— ⅛
Dom Store	10975	$18½	18¼	18½	+ ⅛
D Textie A	1670	$12	11⅞	11⅞	— ⅛
Domtar	4551	$21	20¾	21	
Dr Mc C A	3500	$19	19	19	+ ½
Dunde Pal	1000	37	37	37	+ 2
Du Pont	1900	$15	15	15	
Dylex L A	300	$13¼	13¼	13¼	+ ¼
Dynamar	44833	180	170	171	—12
E-L Fin	650	$12¾	12½	12½	— ½
E-L Fin w	6012	162	152	152	—10
East Mal	2051	340	335	340	— 5
East Sul A	1460	220	215	220	+ 5
Estn Prov	1100	$5⅛	5⅛	5⅛	+ ⅛
Ego Res	33300	$7⅜	6¾	6¾	— ¾
Electro A	3900	450	440	440	—10
Emco	1200	$8¼	8¼	8¼	
Emco w	900	225	225	225	
Exfmdcar	400	$13½	13½	13½	— ½
Falcon C	8875	$6	5½	5¾	— ⅜
Flbrg Nik A	3400	$28¼	28	28	
Fed Ind A	500	$6⅜	6¼	6¼	
Fed Rion	100	$31	31	31	
Fidelity Tr	1400	470	470	470	— 5
Fidelty Tr p	200	$21¼	21¼	21¼	
F City Fin	z10	$12¾	12¾	12¾	
F Mar	3000	45	45	45	+ 2
Foodex p	3500	$8⅛	8	8	
Ford Cnda	250	$80½	80½	80½	
F Sea A pr	300	$9	9	9	
Francana	4200	$9¼	8⅝	8½	— ¾
Fruehauf	330	$10⅛	10⅛	10⅛	— ⅛
GEH Steel	1700	325	325	325	—15
G M Res	3741	440	410	410	—40
GSW Cl A	100	$6	6	6	
Gaz Metr	1300	$6¼	6⅛	6¼	+ ⅛
Gen Baker	500	$7½	7½	7½	— ⅛
G Distrb A	2500	$7½	7½	7½	
G Distrb w	3500	210	205	205	+ 5
GMC	262	$73	73	73	
Genstar L	1445	$32¼	32	32	— ¼
Giant Yk	100	$13⅝	13⅜	13⅜	+ ⅛
Gibraltar	3500	$5⅜	5¼	5¼	— ⅛
Glendale	2350	85	85	85	— 1
Goldund M	5000	31	30	30	— 1
Goldund r	12000	4	4	4	— 1
Goodyear	695	$19¾	19½	19½	— ¼
Graff G	201	$34½	34½	34½	
Granduc	3500	43	41	43	+ 2
Gt Oil Sds	1620	$7⅛	7⅛	7¼	
GL Paper	1600	$33½	33	33⅜	— ⅜
GL Pap w	1300	$5¼	480	480	—32
Gt West S	5800	280	265	270	—14
G West wt	1400	75	75	75	
G Goose 9¾	200	$11	11	11	
Greyhnd C	600	260	255	255	—30
Greyhnd	377	$21	21	21	— ⅛
Guard Cap	210	$6⅝	6⅝	6⅝	
Gulf Can	2100	$28⅛	28¼	28¼	— ½
Gulfstrem	5000	75	74	74	
H to L					
HCI Hldg	1560	$8¼	8⅛	8¼	
HCI Hld w	200	$5⅛	5⅛	5⅛	
Halifax D	300	245	225	225	—20
H Group A	100	$5⅛	5⅛	5⅛	— ⅛
Hardee	2300	70	70	70	
Hard Crp A	2600	345	335	335	
Hard Crp C	499	280	280	280	— 5
Harlequin	2075	$13½	13½	13½	
Harris J A	200	$6⅝	6½	6½	
H Wood	500	118	118	118	+ 1
Hatleigh	17300	$6⅝	6½	6½	
Hawker A	2771	$9	8¾	8¾	— ⅛
Hayes D A	4100	$9	8½	8¾	+ ¼
Hedway A	800	450	450	450	—10
Highmont	2063	100	100	100	
Home A	7281	$41	39	39¼	—1¾
Home B	400	$37	37	37	— 2
H Bramor	250	410	410	410	
Howdn DH	100	$11	11	11	
Hud Bay A	1672	$19¾	19⅜	19½	— ½
H Bay Co	14910	$24	23½	23½	— ⅜
HB Oil Gas	1785	$44½	43⅞	43⅞	— ⅜
Hu-Pam	2500	20	20	20	— 1
Husky Oil	4700	$41½	41¼	41¼	— ¼
Husky A pr	220	$42¼	42¼	42¼	
Husky E w	31800	$22	21½	21½	— 1
Hydra Exc	3000	46	46	46	+ 1
IAC	11040	$19½	19	19⅛	+ ⅛
IU Intl	3330	$14	14	14	
Imasco A	z10	$37⅜	37⅜	37⅜	
Imasco A p	1004	410	410	410	+10
Imasco 5 p	z31	$36⅝	36⅝	36⅝	
Imp Oil A	38399	$21¼	20	20½	— ¾
INCO A	15250	$18⅝	18½	18½	— ⅛
INCO B	100	$18⅜	18⅛	18⅛	
Inco 7.85	100	$25	25	25	
Indal	10769	$15⅝	15⅛	15¼	— ⅜
Indusmin	z20	$12⅜	12⅜	12⅜	
Inglis	600	$12½	12⅛	12½	
Inland Gas	200	$11⅞	11¾	11¾	— ⅛
Inland G p	200	$13⅛	13⅛	13⅛	+ ⅛
Inter-City	15650	$8⅞	8¾	8½	
Inter C B w	3100	$5½	5½	5½	
Int Div	800	260	250	260	+30
Intrmetco	100	$9⅞	9⅞	9⅞	— ¼
IBM	128	$339	336	339	
Int Mogul	922	$5⅞	5¾	5¾	— ¼
Int Pipe A	9680	$17	16⅞	16⅞	
Ipsco	21600	$17	16⅞	17	
Inv Grp A	2870	$12½	12¼	12½	
Irwin T A	7600	465	455	455	—10
Island Tel	z28	$15	15	15	
ISO	2000	145	140	145	+ 5
Ivaco A	3800	$12⅛	11⅜	12	+ ⅛
Jannock A	2518	$21½	21	21	— ½
Jannock B	1551	$21⅜	21¼	21⅜	+ ⅛
Jannock 8	1800	$15¼	15¼	15¼	
Jannock w	3693	$15¼	14¾	14¾	+ ¼
Jorex Ltd	3500	44	42	42	— 2
Joutel	2100	7	7	7	
Kaiser	101825	$14¾	14½	14½	— ⅛
Kam Kotia	5500	300	290	290	—30
Kaps Tran	8050	163	158	160	
Keen Ind	3100	41	40	40	— 2
Keep Me B	900	$13⅛	11¼	11¼	— ⅛
Kerr A A	9391	$13¼	12⅜	12⅜	— ⅞
K Anacon	966	18	18	18	— 3
La Luz	500	$8¼	8¼	8¼	
Labatt A	3827	$21⅞	21¼	21⅞	+ ⅛
Lab Min	1390	$41½	41	41	— ½
Lacana	6300	$7	7	7	— ⅛
Lacana w	2300	$5⅞	5⅛	5⅛	
Laidlaw A	1350	$13⅞	13⅞	13⅞	
LOnt Cem	8050	$5	485	490	
L Shore	500	325	325	325	— 5
Lasilr Km	1000	39	39	39	
Laurasia	3375	27	26½	26½	— ½
Lau Fin	1920	$8⅝	8½	8⅝	+ ⅛
Leigh Inst	9750	$7½	7¼	7⅜	— ⅛
Leons Frn	300	$15	15	15	— ½
Levy A pr	600	$6¼	6	6¼	+ ¼
Liberian	1200	$8¾	8½	8¾	
Livingsto	675	$29	28	28	—1½
Lob Co A	1200	435	430	435	
Lob Co B	500	430	425	430	
Lob Co pr	215	$29½	29½	29½	+ ⅛
Lob Ltd Ap	700	$19	19	19	
Lob Ltd Bp	z15	$18½	18½	18½	
Lochiel	24000	345	325	340	— 5
Loeb M	200	$7¼	7¼	7¼	
Lost River	5400	60	60	60	+10
Lytton M	2000	28½	28½	28½	
M to O					
MDS Helth	2000	$5¾	5¼	5¼	— ¼
MICC	750	$11½	11⅜	11½	
MICC A	410	$27¾	27¾	27¾	
MTS Inter	6500	34	30	33	— 1
Maclarn A	100	$44½	44½	44½	+ 1
Maclarn B	300	$44½	44½	44½	+ ½
Mclan H A	450	$16⅞	16¾	16¾	— ⅛
MB Ltd	9840	$21⅝	21⅜	21⅜	— ¼
Madeline	1173	67	67	67	+ 4
Magna Int	235	$32½	32½	32½	+ ¼
Magna A	550	$35½	34	34	— 1½
Magnason	1200	300	300	300	
Magnetics	18150	234	216	216	— 9
Maistc Wil	400	255	250	255	
Malartic	600	88	88	88	— 2
M Lf Mills	z36	$19¾	19¾	19¾	
Mar T 860	200	$11	11	11	— ¼
Mass Fer	10129	$11½	11⅜	11⅜	— ⅛
Mas F A	12550	$18⅞	18	18¼	— ⅛
Mas F B	3095	18¾	18¾	18¾	— ¼
Matgmi A	600	$10¾	10⅝	10¾	
Mc Adam	1500	30	30	30	
McGraw H	100	$8⅝	8⅝	8⅝	
Mc Intyre	200	$26¾	26¾	26¾	— ¼
McLaghln	3850	$8⅛	8	8	+ ⅛
McLghl 9 p	100	$23	23	23	
McLghl w	300	360	340	360	+20
Melcor	5700	$14¼	13½	14	+ 1
Menfor	3600	284	278	284	+ 4
Mercantil	1780	$14	13⅞	14	
Merland E	65750	$8⅞	8⅛	8½	— ⅛
Met Trust	211	$34¼	34¼	34¼	— ¼
Midcon	1340	150	145	145	— 6
Mindustri	800	10	10	10	
Minri Res	150	150	150	150	
Moffat A	1725	$9¾	9½	9¾	
Molson A	3708	$20¾	20⅜	20⅝	+ ⅛
Molson B	700	$19	18½	18½	— ¼
Mon Inv	100	$9¼	9¼	9¼	
Monenco A	700	$13	12⅞	12⅞	— ⅛
Mtl Trust	100	$21½	21½	21½	— ½
Moore	5595	$35½	35⅛	35¼	— ¼
Multi Acc	1056	55¾	55	55¼	
Muncpl S L	1100	$8	7⅞	7⅞	— ⅛
Murphy	7200	$12⅝	11⅝	11⅝	—1⅜
N B Cook	1500	130	115	115	—10
NBU Mine	2500	101	100	100	— 1
NaChrs I	6700	62	61	62	
Nat Drug p	z50	$10½	10½	10½	
N Hees Ent	695	325	305	305	—20
Nat Pete	8000	84	83	83	— 2
Nat Trust	200	$18	18	18	
Nemco	10800	290	260	280	— 9
Neomar	2214	150	146	146	— 9
NB Tel	295	$22	22	22	— ⅛
NB Tel 1.85	285	$22½	22¼	22½	
N Goldvue	7500	10	9	9	
N Kelore	2200	20	20	20	
N Provid D	10000	45	45	45	
N Senator	4000	10	10	10	+ ½
N York Oil	13000	289	262	275	—12
Nfld LP A	700	$17⅜	17¼	17¼	— ⅛
Nfld Tel	950	$10⅛	10	10⅛	
Nfld Te 885	2000	$22¼	22¼	22¾	+ ¼
Nick Rim	6300	28	26	26	—2½
Noble M	2100	96	96	96	— 4
Noma A	1025	$9⅛	9⅛	9⅛	
Noranda A	22820	$33⅜	32⅛	32¼	—1⅛
Norbaska	19000	52	50	50	— 3
Norcen	34151	$15½	15¼	15½	— ⅜
Norcen B	100	$24	24	24	
Norcn 150	1500	$26	25	25	— 1
Nordair A	5400	$10⅛	9⅞	10⅛	+ ⅛
Normick P	2500	$5¾	5¾	5¾	
NC Oils	7970	$12⅛	11¾	12⅛	+ ⅛
Nor Tel	8013	$36¾	36½	36⅝	— ⅛
NTecm B w	6900	$15¼	15	15	
Northgat	500	$5¾	5¾	5¾	— ⅛
Northld	10000	18	16½	16½	— ½
NW Util p	220	$50	50	50	
NS Savngs	100	$15	15	15	
Nowsco W	2600	$54⅛	53¾	53¾	— ¼
Nu-Wst A	500	$17	16⅞	16⅞	— ⅛
Nu-Wst p	300	$20⅛	20	20	— ⅛
Nudlama	3000	27½	27½	27½	—1½
Nufort Res	1833	21	21	21	— 1
Numac	16791	$21½	20½	20⅞	— ½
OPI A	5550	$18	17	17	— 1
Oakwood P	10671	465	440	450	—15
Obrien	12240	170	160	160	—10
Ocelot A	2500	$13½	13⅛	13⅛	—⅜
Ocelot B	55210	$13⅜	13	13	— 1
Orchan A	4850	430	410	410	—20
Oshawa A	2980	$8	7¾	7¾	— ⅜
Osisko	2450	25	25	25	
P to S					
Pac Coper	5700	204	185	195	— 9
Pac Pete	4805	$37	36	36¼	— 1
Page Pet	5700	$7½	6⅞	7	— ⅛
Page Pet 7	2450	$11¾	11⅝	11¾	— ⅛
Pamour A	z50	$5¾	5¾	5¾	
Pan Centr	11800	45	40	40	— 2
PanCan P	5700	$34½	33⅝	33⅝	— ⅞
Pango Gld	1000

OFFICIAL INNER TUBE RACE ENTRY FORM

Name ..... Name .....

Address ..... Address .....

Phone ..... Age ..... Phone ..... Age .....

Category: ..... Men's ..... Women's ..... Mixed .....

Return with $5 entry fee to Victoria Times Great Inner Tube Race, Victoria Press Box 1978, 2621 Douglas, Victoria. Make cheques or money orders payable to Hampton Park Hustlers. No entries under 16 years of age. All entries must be received by Sept. 6.

BRUTE STRENGTH and sheer determination are winning ingredients for any team when contestants take to their inner tubes Sept. 10 for the Great Inner Tube Race, sponsored by the *Victoria Times* and organized by the Hampton Park Hustlers. All one needs — apart from lots of courage — is to be at least 16 and have a tube, a life jacket and a partner to enter either the men's doubles, women's doubles or mixed doubles race. Money raised through the entry fees goes toward amateur sport.

Ex-Speaker Weds Former Secretary

Canadian Press

Ed Smith, who resigned in March as Speaker of the legislature after controversy over his appointment of his former secretary Barbara Pennock to the independent auditor-general's office, married Miss Pennock Aug. 18.

The announcement of the wedding, which appeared in Saturday's *Victoria Times* and Sunday's edition of the *Colonist*, stated: Mr. and Mrs. Allen Pennock are pleased to announce the marriage of their daughter, Barbara Jean, to Dean Edward Smith, on Aug. 18, 1978, at Fort St. John.

Smith has been the Social Credit MLA for North Peace River, which includes Fort St. John, since 1966. He was elected Speaker in March, 1976, and resigned the post last March 29 during prorogation of the 31st legislature.

"I have too deep a respect for the chair and the tradition behind it to remain in office when some consider my presence an inhibiting factor," Smith told the legislature in announcing his resignation.

The resignation ended a furore over his appointment of Miss Pennock several months earlier to the office of Auditor-General Erma Morrison.

Miss Pennock resigned Feb. 17, saying that her continued employment might cause embarrassment to the office.

SUSPECT IN CUSTODY

VANCOUVER (CP) — A Montreal man wanted in the shooting death last December of Ferdinand Voorn now is in city police custody.

The man was arrested last week in Fort Lauderdale, Fla., and taken to Montreal for questioning about a $1.5 million extortion-robbery in February of a Wells Fargo office in Longueil, Quebec.

He was being held here on a coroner's warrant during the weekend.

DEEPSEA SHIPPING

(All cargoes are forest products unless otherwise stated.)

Esquimalt — Taiwan Phoenix, in for repairs.

Chemainus — Harfleet.

Crofton — Rimba Merbeau.

Tahsis — Star Hong Kong.

BEST BUY

MAZDA GLC
DELUXE HATCHBACK
SALE
$4295
Reg. $4528

Shop and compare . . . quality, standard equipment, roominess, style and economy. It really is Victoria's

BEST BUY
50 MPG Hwy., 39 MPG City
8-15

pacific mazda PEUGEOT
Johnson 385-1451

Eaton's Back-to-School Sale

continues to Sept. 2nd
Only 5 Days left to Save!

⅓ OFF
Brixton Handbags

These fine quality handbags are from Brixton's fall collection, reduced ⅓ for this event.

Reg. 37.00 to 52.00
now only . . .
23.31 to 34.63

Handbags, Dept. 217, Main Floor

Canadian Crew To Aid In Love Canal Cleanup

OTTAWA (CP) — Environment Canada will help in the cleanup of the chemically contaminated Love Canal in Niagara Falls, N. Y., says a department spokesman.

The department will use its recently-developed Trace Atmospheric Gas Analyzer to search for dangerous chemicals in the air at a 16-acre housing site near the canal, Gordon Rosenblatt, an employee of the department's Toronto regional office, said today.

The canal was used as a chemical dumping site from 1930 to 1953 and chemicals leaking from rusted drums began percolating to ground surface in 1976, killing plants and burning dogs and children.

Of 82 chemicals oozing out of the drums, 11 are suspected to be cancer-causing agents. Miscarriages, birth deformities, cancer and liver disease are reported common in the area.

More than 100 families on the site left their homes early in August for an indefinite period after New York state health authorities recommended pregnant mothers and small children be evacuated. President Carter declared the site a disaster area Aug. 7.

"We had already been working on contract in the general area, testing our new device on different compounds around the canal."

COLONY MOTOR INN 8-5
THE SIDE DOOR IS OPEN AND THE GIRLS ARE BACK

THE CORPORATION OF THE DISTRICT OF SAANICH
BY-LAW NO. 4148

A BY-LAW

TO ACQUIRE BY EXPROPRIATION CERTAIN REAL PROPERTY BY THE CORPORATION OF THE DISTRICT OF SAANICH FOR THE WIDENING OF SAANICH ROAD

WHEREAS it is deemed necessary and in the public interest to expropriate the real property hereinafter described for the widening of Saanich Road.

NOW THEREFORE the Council of The Corporation of the District of Saanich enacts as follows:

1. This By-law may be cited for all purposes as the "SAANICH ROAD EXPROPRIATION BY-LAW, 1978, NO. 4148".
2. For the widening of Saanich Road, the Council is hereby authorized and empowered, without the consent of the owners of the real property, but subject to the provisions of Division (4) of Part XII of the Municipal Act by its servants and agents, to enter upon, expropriate, break up, take, enter into possession of and use those certain parcels of real property situate, lying and being in the Municipality of Saanich, in the Province of British Columbia, more particularly described as follows:
   (a) Those portions of Lot 1, Section 7, Victoria District, Plan 16963 containing respectively 5 square feet more on less and 92 square feet more or less and shown outlined in red on plan of survey prepared by Michael Ecroyde Claxton, B.C.L.S. and sworn to by him on the 24th day of July, 1978, a copy of which is attached hereto.
   (b) That portion of Lot 1, Section 7, Victoria District, Plan 14547, containing 673 square feet more or less shown outlined in red on said plan of survey.
   (c) That portion of Lot 2, Section 7, Victoria District, Plan 14547, containing 385 square feet more or less shown outlined in red on said plan of survey.
   (d) That portion of Lot A, Section 7, Victoria District, Plan 17993, containing 212 square feet more or less shown outlined in red on said plan of survey.
3. The Council is further authorized and empowered, by its servants and agents, to enter upon any real property which may be injuriously affected by the exercise of the powers in this By-law granted for the purpose of executing any works of construction, maintenance or repair in mitigation of injury done or apprehended or in reduction of compensation.
4. This By-law shall, before coming into effect, be published once in The British Columbia Gazette and in a newspaper published or circulating in the Municipality of Saanich, and a certified copy of the By-law shall be filed in the Land Registry Office at Victoria in the Province of British Columbia.

Passed by the Municipal Council on the eighth day of August, 1978.

Reconsidered, finally passed and adopted, signed by the Mayor and the Clerk and sealed with the Seal of the Corporation on the twenty-first day of August, 1978.

"R. M. SHARP"
Clerk of The Corporation of the
District of Saanich
"MELVILLE B. COUVELIER"
Mayor

I hereby certify the above to be a true and correct copy of the "Saanich Road Expropriation By-law, 1978, No. 4148"

R. M. SHARP
Clerk of The Corporation of the District of Saanich

Secret Hosiery
SALE

Pick one style. Or several.
They're all priced to please.

Nude Secret — All sheer sandalfoot pantyhose. Beige, Mocha or Charcoal. Sizes A, B, C. 1.29 pr. 3 for 3.79

All-in-One Panties and Hose — Reinforced toe in Beige, Mocha or Shadow. Sizes A, B, C. 1.29 pr. 3 for 3.79

Control Panty — All-in-One plus control. With reinforced toe. Nude panty with Tender Beige or Mocha leg. A, B, C. 1.79 pr. 3 for 5.29

Sheer Knee Highs — Reinforced toe style. One size only. Beige, Mocha or Spice. .59 pr. 6 for 3.49

Hosiery, Main Floor

BUYLINE 388-4373 EATON'S

Store Hours: Monday, Tuesday, Saturday 9:30 a.m. to 5:30 p.m.
Wednesday, Thursday, Friday 9:30 a.m. to 9:00 p.m.